

AHA/ACC GUIDELINE

2018 AHA/ACC Guideline for the Management of Adults With Congenital Heart Disease

A Report of the American College of Cardiology/American Heart Association Task Force on Clinical Practice Guidelines

WRITING COMMITTEE MEMBERS*

Karen K. Stout, MD, FACC, Chair†
Curt J. Daniels, MD, Vice Chair*†‡
Jamil A. Aboulhosn, MD, FACC, FSCAI*§
Biykem Bozkurt, MD, PhD, FACC, FAHA†
Craig S. Broberg, MD, FACC*†
Jack M. Colman, MD, FACC†
Stephen R. Crumb, DNP, AACCT†
Joseph A. Dearani, MD, FACC¶
Stephanie Fuller, MD, MS, FACC#
Michelle Gurvitz, MD, FACC**
Paul Khairy, MD, PhD*†
Michael J. Landzberg, MD, FACC*†
Arwa Saidi, MB, BCH, FACC*†
Anne Marie Valente, MD, FACC, FAHA, FASE††
George F. Van Hare, MD, FACC‡‡

Developed in Collaboration With the American Association for Thoracic Surgery, American Society of Echocardiography, Heart Rhythm Society, International Society for Adult Congenital Heart Disease, Society for Cardiovascular Angiography and Interventions, and Society of Thoracic Surgeons

ACC/AHA Task Force Members, see page e772

*Writing committee members are required to recuse themselves from voting on sections to which their specific relationships with industry may apply; see Appendix 1 for recusal information. †ACC/AHA Representative. ‡International Society for Adult Congenital Heart Disease Representative. §Society for Cardiovascular Angiography and Interventions Representative. ¶ACC/AHA Task Force on Clinical Practice Guidelines Liaison. ¶Society of Thoracic Surgeons Representative. #American Association for Thoracic Surgery Representative. **ACC/AHA Task Force on Performance Measures Liaison. ††American Society of Echocardiography Representative. ‡‡Heart Rhythm Society Representative.

The American Heart Association requests that this document be cited as follows: Stout KK, Daniels CJ, Aboulhosn JA, Bozkurt B, Broberg CS, Colman JM, Crumb SR, Dearani JA, Fuller S, Gurvitz M, Khairy P, Landzberg MJ, Saidi A, Valente AM, Van Hare GF. 2018 AHA/ACC guideline for the management of adults with congenital heart disease: a report of the American College of Cardiology/American Heart Association Task Force on Clinical Practice Guidelines. *Circulation*. 2019;139:e698–e800. doi: 10.1161/CIR.0000000000000603

Key Words: AHA Scientific Statements
■ arrhythmias ■ cardiac catheterization
■ cardiac defects ■ congenital heart disease ■ congenital heart surgery
■ unoperated/repaired heart defect

© 2018 by the American Heart Association, Inc., and the American College of Cardiology Foundation.

<https://www.ahajournals.org/journal/circ>

TABLE OF CONTENTS

Preamble	e700
1. Introduction	e701
1.1. Methodology and Evidence Review	e701
1.2. Organization of the Writing Committee	e702
1.3. Document Review and Approval	e703
1.4. Scope of the Guideline	e703
1.5. Abbreviations	e705
2. Background and Pathophysiology	e705
2.1. Anatomic and Physiological Terms	e705
2.2. Severity of ACHD	e705
2.3. The ACHD Anatomic and Physiological Classification	e705
3. General Principles	e709
3.1. ACHD Program	e709
3.2. Access to Care	e709
3.3. Delivery of Care	e710
3.4. Evaluation of Suspected and Known CHD	e710
3.4.1. Electrocardiogram	e713
3.4.2. Ionizing Radiation Principles	e713
3.4.3. Echocardiography	e713
3.4.4. CMR Imaging	e714
3.4.5. Cardiac Computed Tomography	e714
3.4.6. Cardiac Catheterization	e715
3.4.7. Exercise Testing	e715
3.5. Transition Education	e716
3.6. Exercise and Sports	e716
3.7. Mental Health and Neurodevelopmental Issues	e717
3.8. Endocarditis Prevention	e717
3.9. Concomitant Syndromes	e717
3.10. Acquired Cardiovascular Disease	e718
3.11. Noncardiac Medical Issues	e719
3.12. Noncardiac Surgery	e719
3.13. Pregnancy, Reproduction, and Sexual Health	e720
3.13.1. Pregnancy	e720
3.13.2. Contraception	e722
3.13.3. Infertility Treatment	e722
3.13.4. Sexual Function	e722
3.14. Heart Failure and Transplant	e723
3.14.1. Heart Failure	e723
3.14.2. Heart Transplant	e723
3.14.3. Multiorgan Transplant	e723
3.15. Palliative Care	e724
3.16. Cyanosis	e724
3.17. Pharmacological Therapy for ACHD	e725
4. Specific Lesions	e726
4.1. Shunt Lesions	e726
4.1.1. Atrial Septal Defect	e726
4.1.2. Anomalous Pulmonary Venous Connections	e729
4.1.3. Ventricular Septal Defect	e730
4.1.4. Atrioventricular Septal Defect	e732
4.1.5. Patent Ductus Arteriosus	e734
4.2. Left-Sided Obstructive Lesions	e736
4.2.1. Cor Triatriatum	e736
4.2.2. Congenital Mitral Stenosis	e736
4.2.3. Subaortic Stenosis	e737
4.2.4. Congenital Valvular Aortic Stenosis	e738
4.2.4.1. Turner Syndrome	e739
4.2.4.2. Aortopathies	e739
4.2.5. Supravalvular Aortic Stenosis	e740
4.2.6. Coarctation of the Aorta	e741
4.3. Right-Sided Lesions	e743
4.3.1. Valvular Pulmonary Stenosis	e743
4.3.1.1. Isolated PR After Repair of PS	e745
4.3.2. Branch and Peripheral Pulmonary Stenosis	e745
4.3.3. Double-Chambered Right Ventricle	e746
4.3.4. Ebstein Anomaly	e747
4.3.5. Tetralogy of Fallot	e749
4.3.6. Right Ventricle to Pulmonary Artery Conduit	e752
4.4. Complex Lesions	e754
4.4.1. Transposition of the Great Arteries	e754
4.4.1.1. Transposition of the Great Arteries With Atrial Switch	e754
4.4.1.2. Transposition of the Great Arteries With Arterial Switch	e756
4.4.1.3. Transposition of the Great Arteries With Rastelli Type Repair	e758
4.4.1.4. Congenitally Corrected Transposition of the Great Arteries	e758
4.4.2. Fontan Palliation of Single Ventricle Physiology (Including Tricuspid Atresia and Double Inlet Left Ventricle)	e759
4.4.3. Hypoplastic Left Heart Syndrome/Norwood Repair	e763
4.4.4. Truncus Arteriosus	e763
4.4.5. Double Outlet Right Ventricle	e763
4.4.6. Severe PAH and Eisenmenger Syndrome	e763
4.4.6.1. Severe PAH	e763
4.4.6.2. Eisenmenger Syndrome	e765
4.4.7. Coronary Anomalies	e767
4.4.7.1. Anomalous Coronary Artery Evaluation	e768
4.4.7.2. Anomalous Aortic Origin of Coronary Artery	e769
4.4.7.3. Anomalous Coronary Artery Arising From the PA	e769
4.4.8. Coronary Artery Fistula	e770
5. Evidence Gaps and Future Directions	e772
References	e773
Appendix 1 Author Relationships With Industry and Other Entities (Relevant)	e796
Appendix 2 Reviewer Relationships With Industry and Other Entities (Comprehensive)	e798

PREAMBLE

Since 1980, the American College of Cardiology (ACC) and American Heart Association (AHA) have translated scientific evidence into clinical practice guidelines (guidelines) with recommendations to improve cardiovascular health. These guidelines, which are based on systematic methods to evaluate and classify evidence, provide a cornerstone for quality cardiovascular care. The ACC and AHA sponsor the development and publication of guidelines without commercial support, and members of each organization volunteer their time to the writing and review efforts. Guidelines are official policy of the ACC and AHA.

Intended Use

Practice guidelines provide recommendations applicable to patients with or at risk of developing cardiovascular disease. The focus is on medical practice in the United States, but guidelines developed in collaboration with other organizations can have a global impact. Although guidelines may be used to inform regulatory or payer decisions, they are intended to improve patients' quality of care and align with patients' interests. Guidelines are intended to define practices meeting the needs of patients in most, but not all, circumstances and should not replace clinical judgment.

Clinical Implementation

Management in accordance with guideline recommendations is effective only when followed by both practitioners and patients. Adherence to recommendations can be enhanced by shared decision-making between clinicians and patients, with patient engagement in selecting interventions on the basis of individual values, preferences, and associated conditions and comorbidities.

Methodology and Modernization

The ACC/AHA Task Force on Clinical Practice Guidelines (Task Force) continuously reviews, updates, and modifies guideline methodology on the basis of published standards from organizations, including the Institute of Medicine,^{P-1, P-2} and on the basis of internal reevaluation. Similarly, the presentation and delivery of guidelines are reevaluated and modified on the basis of evolving technologies and other factors to facilitate optimal dissemination of information to healthcare professionals at the point of care.

Toward this goal, this guideline continues the introduction of an evolved format of presenting guideline recommendations and associated text called the "modular knowledge chunk format." Each modular "chunk" includes a table of related recommendations, a brief synopsis, recommendation-specific supportive text, and

when appropriate, flow diagrams or additional tables. References are provided at the end of the document in their respective sections. Additionally, this format will facilitate seamless updating of guidelines with focused updates as new evidence is published, as well as content tagging for rapid electronic retrieval of related recommendations on a topic of interest. This evolved approach format was instituted when this guideline was near completion; therefore, the present document represents a transitional format that best suits the text as written. Future guidelines will fully implement this format, including provisions for limiting the amount of text in a guideline.

Recognizing the importance of cost-value considerations in certain guidelines, when appropriate and feasible, an analysis of the value of a drug, device, or intervention may be performed in accordance with the ACC/AHA methodology.^{P-3}

To ensure that guideline recommendations remain current, new data are reviewed on an ongoing basis, with full guideline revisions commissioned in approximately 6-year cycles. Publication of new, potentially practice-changing study results that are relevant to an existing or new drug, device, or management strategy will prompt evaluation by the Task Force, in consultation with the relevant guideline writing committee, to determine whether a focused update should be commissioned. For additional information and policies regarding guideline development, we encourage readers to consult the ACC/AHA guideline methodology manual^{P-4} and other methodology articles.^{P-5-P-8}

Selection of Writing Committee Members

The Task Force strives to avoid bias by selecting experts from a broad array of backgrounds. Writing committee members represent different geographic regions, sexes, ethnicities, races, intellectual perspectives/biases, and scopes of clinical practice. The Task Force may also invite organizations and professional societies with related interests and expertise to participate as partners, collaborators, or endorsers.

Relationships With Industry and Other Entities

The ACC and AHA have rigorous policies and methods to ensure that guidelines are developed without bias or improper influence. The complete relationships with industry and other entities (RWI) policy can be found [online](#). Appendix 1 of the present document lists writing committee members' relevant RWI. For the purposes of full transparency, writing committee members' comprehensive disclosure information is available [online](#). Comprehensive disclosure information for the Task Force is also available [online](#).

Evidence Review and Evidence Review Committees

In developing recommendations, the writing committee uses evidence-based methodologies that are based on all available data.^{P-4–P-7} Literature searches focus on randomized controlled trials (RCTs) but also include registries, nonrandomized comparative and descriptive studies, case series, cohort studies, systematic reviews, and expert opinion. Only key references are cited.

An independent evidence review committee (ERC) is commissioned when there are 1 or more questions deemed of utmost clinical importance that merit formal systematic review. The systematic review will determine which patients are most likely to benefit from a drug, device, or treatment strategy and to what degree. Criteria for commissioning an ERC and formal systematic review include: a) the absence of a current authoritative systematic review, b) the feasibility of defining the benefit and risk in a time frame consistent with the writing of a guideline, c) the relevance to a substantial number of patients, and d) the likelihood that the findings can be translated into actionable recommendations. ERC members may include methodologists, epidemiologists, healthcare providers, and biostatisticians. The recommendations developed by the writing committee on the basis of the systematic review are marked with “SR.”

Guideline-Directed Management and Therapy

The term guideline-directed management and therapy (GDMT) encompasses clinical evaluation, diagnostic testing, and pharmacological and procedural treatments. For these and all recommended drug treatment regimens, the reader should confirm the dosage by reviewing product insert material and evaluate the treatment regimen for contraindications and interactions. The recommendations are limited to drugs, devices, and treatments approved for clinical use in the United States.

Class of Recommendation and Level of Evidence

The Class of Recommendation (COR) indicates the strength of the recommendation, encompassing the estimated magnitude and certainty of benefit in proportion to risk. The Level of Evidence (LOE) rates the quality of scientific evidence that supports the intervention on the basis of the type, quantity, and consistency of data from clinical trials and other sources (Table 1).^{P-4–P-6}

Glenn N. Levine, MD, FACC, FAHA
Chair, ACC/AHA Task Force on Clinical Practice Guidelines

1. INTRODUCTION

1.1. Methodology and Evidence Review

The recommendations listed in this guideline are, whenever possible, evidence-based. An initial extensive evidence review, which included literature derived from research involving human subjects, published in English, and indexed in MEDLINE (through PubMed), EMBASE, the Cochrane Library, the Agency for Healthcare Research and Quality, and other selected databases relevant to this guideline, was conducted from April 2014 to November 2014. Key search words included but were not limited to the following: *adult congenital heart disease, anesthesia, aortic aneurysm, aortic stenosis, atrial septal defect, arterial switch operation, bradycardia, bicuspid aortic valve, cardiac catheterization, cardiac imaging, cardiovascular magnetic resonance, cardiac reoperation, cardiovascular surgery, chest x-ray, cirrhosis, coarctation of the aorta, congenital heart defects, congenitally corrected transposition of the great arteries, contraception, coronary artery abnormalities, cyanotic congenital heart disease, dextro-transposition of the great arteries, double inlet left ventricle, Ebstein anomaly, echocardiography, Eisenmenger syndrome, electrocardiogram, endocarditis, exercise test, Fontan, heart catheterization, heart defect, heart failure, infertility, l-transposition of the great arteries, medical therapy, myocardial infarction, noncardiac surgery, patent ductus arteriosus, perioperative care, physical activity, postoperative complications, pregnancy, preoperative assessment, psychosocial, pulmonary arterial hypertension, hypoplastic left heart syndrome, pulmonary regurgitation, pulmonary stenosis, pulmonary valve replacement, right heart obstruction, right ventricle to pulmonary artery conduit, single ventricle, supraaortic pulmonary stenosis, surgical therapy, tachyarrhythmia, tachycardia, tetralogy of Fallot, transplantation, tricuspid atresia, Turner syndrome, and ventricular septal defect.* Additional relevant studies published through January 2018, during the guideline writing process, were also considered by the writing committee, and added to the evidence tables when appropriate. The final evidence tables, included in the [Online Data Supplement](#), summarize the evidence used by the writing committee to formulate recommendations. References selected and published in this document are representative and not all-inclusive.

As noted in the preamble, an independent ERC was commissioned to perform a formal systematic review of critical clinical questions related to adult congenital heart disease (ACHD), the results of which were considered by the writing committee for incorporation

Table 1. Applying Class of Recommendation and Level of Evidence to Clinical Strategies, Interventions, Treatments, or Diagnostic Testing in Patient Care* (Updated August 2015)

CLASS (STRENGTH) OF RECOMMENDATION	LEVEL (QUALITY) OF EVIDENCE‡
CLASS I (STRONG) Benefit >>> Risk Suggested phrases for writing recommendations: <ul style="list-style-type: none"> ■ Is recommended ■ Is indicated/useful/effective/beneficial ■ Should be performed/administered/other ■ Comparative-Effectiveness Phrases†: <ul style="list-style-type: none"> ○ Treatment/strategy A is recommended/indicated in preference to treatment B ○ Treatment A should be chosen over treatment B 	LEVEL A <ul style="list-style-type: none"> ■ High-quality evidence‡ from more than 1 RCT ■ Meta-analyses of high-quality RCTs ■ One or more RCTs corroborated by high-quality registry studies
CLASS IIa (MODERATE) Benefit >> Risk Suggested phrases for writing recommendations: <ul style="list-style-type: none"> ■ Is reasonable ■ Can be useful/effective/beneficial ■ Comparative-Effectiveness Phrases†: <ul style="list-style-type: none"> ○ Treatment/strategy A is probably recommended/indicated in preference to treatment B ○ It is reasonable to choose treatment A over treatment B 	LEVEL B-R (Randomized) <ul style="list-style-type: none"> ■ Moderate-quality evidence‡ from 1 or more RCTs ■ Meta-analyses of moderate-quality RCTs
CLASS IIb (WEAK) Benefit ≥ Risk Suggested phrases for writing recommendations: <ul style="list-style-type: none"> ■ May/might be reasonable ■ May/might be considered ■ Usefulness/effectiveness is unknown/unclear/uncertain or not well established 	LEVEL B-NR (Nonrandomized) <ul style="list-style-type: none"> ■ Moderate-quality evidence‡ from 1 or more well-designed, well-executed nonrandomized studies, observational studies, or registry studies ■ Meta-analyses of such studies
CLASS III: No Benefit (MODERATE) Benefit = Risk <i>(Generally, LOE A or B use only)</i> Suggested phrases for writing recommendations: <ul style="list-style-type: none"> ■ Is not recommended ■ Is not indicated/useful/effective/beneficial ■ Should not be performed/administered/other 	LEVEL C-LD (Limited Data) <ul style="list-style-type: none"> ■ Randomized or nonrandomized observational or registry studies with limitations of design or execution ■ Meta-analyses of such studies ■ Physiological or mechanistic studies in human subjects
CLASS III: Harm (STRONG) Risk > Benefit Suggested phrases for writing recommendations: <ul style="list-style-type: none"> ■ Potentially harmful ■ Causes harm ■ Associated with excess morbidity/mortality ■ Should not be performed/administered/other 	LEVEL C-EO (Expert Opinion) Consensus of expert opinion based on clinical experience

COR and LOE are determined independently (any COR may be paired with any LOE).

A recommendation with LOE C does not imply that the recommendation is weak. Many important clinical questions addressed in guidelines do not lend themselves to clinical trials. Although RCTs are unavailable, there may be a very clear clinical consensus that a particular test or therapy is useful or effective.

* The outcome or result of the intervention should be specified (an improved clinical outcome or increased diagnostic accuracy or incremental prognostic information).

† For comparative-effectiveness recommendations (COR I and IIa; LOE A and B only), studies that support the use of comparator verbs should involve direct comparisons of the treatments or strategies being evaluated.

‡ The method of assessing quality is evolving, including the application of standardized, widely used, and preferably validated evidence grading tools; and for systematic reviews, the incorporation of an Evidence Review Committee.

COR indicates Class of Recommendation; EO, expert opinion; LD, limited data; LOE, Level of Evidence; NR, nonrandomized; R, randomized; and RCT, randomized controlled trial.

into this guideline. Concurrent with this process, writing committee members evaluated study data relevant to the rest of the guideline. The findings of the ERC and the writing committee members were formally presented and discussed, and then recommendations were developed. The systematic review reports on “Medical Therapy for Systemic Right Ventricles: A Systematic Review (Part 1) for the 2018 AHA/ACC Guideline for the Management of Adults With Congenital Heart Disease”^{51,1-1} and “Interventional Therapy Versus Medical Therapy for Secundum Atrial Septal Defect:

A Systematic Review (Part 2) for the 2018 AHA/ACC Guideline for the Management of Adults With Congenital Heart Disease”^{51,1-2} are published in conjunction with this guideline.

1.2. Organization of the Writing Committee

The writing committee consisted of pediatric and adult congenital cardiologists, interventional cardiologists, electrophysiologists, surgeons, and an advance prac-

tice nurse. The writing committee included representatives from the ACC, AHA, and American Association for Thoracic Surgery (AATS), American Society of Echocardiography (ASE), Heart Rhythm Society (HRS), International Society for Adult Congenital Heart Disease (ISACHD), Society for Cardiovascular Angiography and Interventions (SCAI), and the Society of Thoracic Surgeons (STS).

1.3. Document Review and Approval

This document was reviewed by 3 official reviewers each nominated by the ACC and AHA, and 1 to 2 reviewers each from the AATS, ASE, HRS, ISACHD, SCAI, STS; and 32 individual content reviewers. Reviewers' RWI information was distributed to the writing committee and is published in this document (Appendix 2).

This document was approved for publication by the governing bodies of the ACC and the AHA and endorsed by the AATS, ASE, HRS, ISACHD, SCAI, and STS.

1.4. Scope of the Guideline

The 2018 ACHD guideline is a full revision of the "2008 ACC/AHA Guidelines for the Management of Adults with Congenital Heart Disease,"^{51.4-1} which was the first US guideline to be published on the topic. This revision uses the 2008 ACHD guideline as a framework and incorporates new data and growing ACHD expertise to develop recommendations. Congenital heart disease (CHD) encompasses a range of structural cardiac abnormalities present before birth attributable to abnormal fetal cardiac development but does not include inherited disorders that may have cardiac manifestations such as Marfan syndrome or hypertrophic cardiomyopathy. Also not included are anatomic variants such as patent foramen ovale. Valvular heart disease (VHD) may be congenital, so management overlaps with the "2014 AHA/ACC Guidelines for the Management of Patients With Valvular Heart Disease,"^{51.4-2} particularly for bicuspid aortic valve (BAV) disease. Where overlap exists, this document focuses on the diagnosis and treatment of congenital valve disease when it differs from acquired valve disease, whether because of anatomic differences, presence of concomitant lesions, or differences to consider given the relatively young age of patients with ACHD. This guideline is not intended to apply to children (<18 years of age) with CHD or adults with acquired VHD, heart failure (HF), or other cardiovascular diseases.

The prevalence of ACHD is growing because of the success of pediatric cardiology and congenital cardiac surgery in diagnosing and treating congenital heart defects in children. Improved survival to adulthood is most striking for those with the most severe disease, with survival to age 18 years now expected for 90% of children diagnosed with severe CHD.^{51.4-3-51.4-5} Patients with ACHD are a heterogeneous population, both in underlying anatomy and physiology, as well as surgical repair or palliation. Consequently, although the prevalence of ACHD is increasing, the population of patients with a given congenital abnormality or specific repair may be relatively small.^{51.4-3,51.4-6-51.4-8}

Patients with CHD are not cured of their disease after successful treatment in childhood. Almost all patients with ACHD will have sequelae of either their native CHD or its surgical repair or palliation, although these sequelae can take decades to manifest. The heterogeneity of the population and the long, symptom-free intervals constrain the ability to generate data applicable across the population of ACHD or to adults with specific lesions or repairs. Despite the difficulty in studying ACHD populations, there is a growing body of high-quality data in these patients to guide the care of this relatively "new" population and, whenever feasible, these data were used to develop recommendations. Recommendations are made based on the available data; however, when important clinical issues lacked data, first principles, extrapolation from data in other populations, and expert consensus are used to guide care. Patients with ACHD may have concomitant disease to which other existing guidelines apply, such as coronary artery disease, HF, and arrhythmias. The data from acquired heart disease populations may apply to some patients with ACHD, and those circumstances are acknowledged in these recommendations and referenced accordingly.

Patients with ACHD who are cared for in ACHD centers have better outcomes than those cared for in centers without ACHD expertise,^{51.4-9} and this need for specialized care is noted throughout the guideline. These recommendations are intended to provide guidance to a wide variety of providers caring for patients with ACHD, including general, pediatric, and ACHD cardiologists, as well as surgeons, primary care providers, and other healthcare providers.

In developing the 2018 ACHD guideline, the writing committee reviewed previously published guidelines and related scientific statements. Table 2 contains a list of publications and scientific statements deemed pertinent to this writing effort; it is intended for use as a

Table 2. Associated Guidelines and Statements

Title	Organization	Publication Year (Reference)
Guidelines		
Syncope	ACC/AHA/HRS	2017 ^{51.4-10}
Supraventricular tachycardia	ACC/AHA/HRS	2015 ^{51.4-11}
Cardiopulmonary resuscitation and emergency cardiovascular care—Part 8: post-cardiac arrest care	AHA	2015 ^{51.4-12}
Non-ST-elevation acute coronary syndromes	AHA/ACC	2014 ^{51.4-13}
Perioperative cardiovascular evaluation and noncardiac surgery	ACC/AHA	2014 ^{51.4-14}
Atrial fibrillation	AHA/ACC/HRS	2014 ^{51.4-15}
Stable ischemic heart disease	ACC/AHA/ACP/AATS/PCNA/SCA/STS	2014, ^{51.4-16} 2012 ^{51.4-17}
Assessment of cardiovascular risk	ACC/AHA	2014 ^{51.4-18}
Blood cholesterol to reduce atherosclerotic cardiovascular risk in adults	ACC/AHA	2014 ^{51.4-19}
Overweight and obesity in adults	AHA/ACC/TOS	2014 ^{51.4-20}
Lifestyle management to reduce cardiovascular risk	AHA/ACC	2014 ^{51.4-21}
Valvular heart disease	AHA/ACC	2017 ^{51.4-22}
High blood pressure in adults	ACC/AHA/AAPA/ABC/ACPM/AGS/APhA/ASH/ASPC/NMA/PCNA	2017 ^{51.4-23}
Aortic valve and ascending aorta	STS	2013 ^{51.4-24}
ST-elevation myocardial infarction	ACC/AHA	2013 ^{51.4-25}
Heart failure	ACC/AHA/HFSA	2017 ^{51.4-26}
Device-based therapy for cardiac rhythm abnormalities	ACC/AHA/HRS	2012 ^{51.4-27}
Coronary artery bypass graft surgery	ACC/AHA	2011 ^{51.4-28}
Percutaneous coronary intervention	ACC/AHA/SCAI	2011 ^{51.4-29}
Secondary prevention and risk reduction therapy	AHA/ACC	2011 ^{51.4-30}
Cardiovascular disease in women	AHA/ACC	2011 ^{51.4-31}
Grown-up congenital heart disease	ESC	2010 ^{51.4-32}
Thoracic aortic disease	ACC/AHA/AATS/ACR/ASA/SCA/SCAI/SIR/STS/SVM	2010 ^{51.4-33}
Adult congenital heart disease	CCS	2010 ^{51.4-34}
Infective endocarditis	ESC	2009 ^{51.4-35}
Scientific statements		
Imaging for patients with transposition of the great arteries	ASE	2016 ^{51.4-36}
Cardiac chamber quantification by echocardiography	ASE	2015 ^{51.4-37}
Consensus on arrhythmia management in ACHD	PACES/HRS	2014 ^{51.4-38}
Imaging for patients with repaired tetralogy of Fallot	ASE	2014 ^{51.4-39}
Thoracic aortic disease	CCS	2014 ^{51.4-40}
Promotion of physical activity for children and adults with CHD	AHA	2013 ^{51.4-41}
Neurodevelopmental outcomes in children with CHD	AHA	2012 ^{51.4-42}
Pregnancy in women with heart disease	ESC	2011 ^{51.4-43}
Transition to adulthood for adolescents with CHD	AHA	2011 ^{51.4-44}
Pulmonary hypertension	ACC/AHA	2009 ^{51.4-45}
Prevention of infective endocarditis	AHA	2007 ^{51.4-46}

AATS indicates American Association for Thoracic Surgery; ABC, Association of Black Cardiologists; ACC, American College of Cardiology; ACHD, adult congenital heart disease; ACP, American College of Physicians; ACPM, American College of Preventive Medicine; ACR, American College of Radiology; AGS, American Geriatrics Society; AHA, American Heart Association; APhA, American Pharmacists Association; ASA, American Stroke Association; ASE, American Society of Echocardiography; ASH, American Society of Hypertension; ASPC, American Society of Preventive Cardiology; CCS, Canadian Cardiovascular Society; CHD, congenital heart disease; ESC, European Society of Cardiology; HFSA, Heart Failure Society of America; HRS, Heart Rhythm Society; NMA, National Medical Association; PACES, Pediatric and Congenital Electrophysiology Society; PCNA, Preventive Cardiovascular Nurses Association; SCA, Society of Cardiovascular Anesthesiologists; SCAI, Society for Cardiovascular Angiography and Interventions; SIR, Society of Interventional Radiology; STS, Society of Thoracic Surgeons; SVM, Society for Vascular Medicine; and TOS, The Obesity Society.

resource and does not repeat existing guideline recommendations.

1.5. Abbreviations

Abbreviation	Meaning/Phrase
3D	3-dimensional
AAOCA	anomalous aortic origin of the coronary artery
ACHD	adult congenital heart disease
AP	anatomic and physiological
AR	aortic regurgitation
ASD	atrial septal defect
AVSD	atrioventricular septal defect
BAV	bicuspid aortic valve
CCT	cardiac computed tomography
CCTGA	congenitally corrected transposition of the great arteries
CHD	congenital heart disease
CMR	cardiovascular magnetic resonance
CoA	coarctation of the aorta
CPET	cardiopulmonary exercise test
CT	computed tomography
CTA	computed tomography angiography
d-TGA	dextro-transposition of the great arteries
ECG	electrocardiogram
ERC	evidence review committee
GDMT	guideline-directed management and therapy
HF	heart failure
ICD	implantable cardioverter-defibrillator
IE	infective endocarditis
LV	left ventricular
LVOT	left ventricular outflow tract
PA	pulmonary artery
PAH	pulmonary arterial hypertension
PDA	patent ductus arteriosus
PR	pulmonary regurgitation
PS	pulmonary stenosis
QoL	quality of life
Qp:Qs	pulmonary–systemic blood flow ratio
RCT	randomized controlled trial
RV	right ventricular
RVOT	right ventricular outflow tract
SCD	sudden cardiac death
SubAS	subaortic stenosis
TEE	transesophageal echocardiography
TGA	transposition of the great arteries
TOF	tetralogy of Fallot
TR	tricuspid regurgitation

(Continued)

Abbreviation	Meaning/Phrase
TTE	transthoracic echocardiography
VHD	valvular heart disease
VSD	ventricular septal defect
VT	ventricular tachycardia

2. BACKGROUND AND PATHOPHYSIOLOGY

2.1. Anatomic and Physiological Terms

The International Society for Nomenclature of Pediatric and Congenital Heart Disease (also known as the Nomenclature Working Group) defined, codified, mapped, and archived examples of nomenclatures and developed standards for terminology.^{S2.1-1–S2.1-5} The International Paediatric and Congenital Cardiac Code (IPCCC) nomenclature for anatomic lesions and repairs is used in this guideline (<http://ipccc.net>).^{S2.1-6}

2.2. Severity of ACHD

In a patient with CHD, severity of disease is determined by native anatomy, surgical repair, and current physiology. Prior documents, including the 2008 ACHD guideline,^{S2.2-1} relied primarily on anatomic classifications to rank severity of disease. However, patients with the same underlying anatomy may have very different repairs and experienced variable physiological consequences of those repairs. For example, a patient with tetralogy of Fallot (TOF) after a valve-sparing primary repair may have excellent biventricular function with normal exercise capacity and no arrhythmias, whereas another patient of the same age with TOF may have had palliative shunting followed by a transannular patch repair resulting in severe pulmonary regurgitation (PR) with right ventricular (RV) enlargement, biventricular dysfunction, and ventricular tachycardia (VT). To categorize disease severity in CHD in a more comprehensive way, the writing committee developed an ACHD Anatomic and Physiological (AP) classification system (Tables 3 and 4) that incorporates the previously described CHD anatomic variables as well as physiological variables, many of which have prognostic value in patients with ACHD.

2.3. The ACHD AP Classification

The ACHD AP classification (Tables 3 and 4), newly elaborated in this guideline, is intended to capture the complexity of ACHD anatomy and physiology, which are not always correlated. Certain anatomic abnormalities of clinical importance are shared across diagnoses (eg, aortic enlargement), which may be found in patients with BAV, coarctation of the aorta (CoA), transposition

Table 3. Physiological Variables as Used in ACHD AP Classification

Variable	Description	
Aortopathy	Aortic enlargement is common in some types of CHD and after some repairs. Aortic enlargement may be progressive over a lifetime. There is no universally accepted threshold for repair, nor is the role of indexing to body size clearly defined in adults, as is done in pediatric populations. For purposes of categorization and timing of follow-up imaging ^{52.2.2-52.2.4} :	
	Mild aortic enlargement is defined as maximum diameter 3.5–3.9 cm	
	Moderate aortic enlargement is defined as maximum diameter 4.0–4.9 cm	
	Severe aortic enlargement is defined as maximum diameter ≥5.0 cm	
Arrhythmia	Arrhythmias are very common in patients with ACHD and may be both the cause and consequence of deteriorating hemodynamics, valvular dysfunction, or ventricular dysfunction. Arrhythmias are associated with symptoms, outcomes, and prognosis, ^{52.2.5-52.2.8} thus are categorized based on presence and response to treatment.	
	No arrhythmia: No documented clinically relevant atrial or ventricular tachyarrhythmias	
	Arrhythmia not requiring treatment: Bradyarrhythmia, atrial or ventricular tachyarrhythmia not requiring antiarrhythmic therapy, cardioversion, or ablation	
	Arrhythmia controlled with therapy:	
	Bradyarrhythmia requiring pacemaker implantation	
	Atrial or ventricular tachyarrhythmia requiring antiarrhythmic therapy, cardioversion, or ablation	
	AF and controlled ventricular response	
	Patients with an ICD	
	Refractory arrhythmias:	
Atrial or ventricular tachyarrhythmia currently unresponsive to or refractory to antiarrhythmic therapy or ablation		
Concomitant VHD	Severity defined according to the 2014 VHD guideline. ^{52.2.2}	
	Mild VHD	
	Moderate VHD	
	Severe VHD	
End-organ dysfunction	Clinical and/or laboratory evidence of end-organ dysfunction ^{52.2.9-52.2.11} including:	
	Renal (kidney)	
	Hepatic (liver)	
	Pulmonary (lung)	
Exercise capacity	Patients with ACHD are often asymptomatic notwithstanding exercise limitations demonstrated as diminished exercise capacity when evaluated objectively. ^{52.2.12-52.2.14} Thus, assessment of both subjective and objective exercise capacity is important (see NYHA classification system below). Exercise capacity is associated with prognosis. ^{52.2.15-52.2.17}	
	Abnormal objective cardiac limitation to exercise is defined as an exercise maximum ventilatory equivalent of oxygen below the range expected for the specific CHD anatomic diagnosis. ^{52.2.18}	
	Expected norms for CPET values should take into account age, sex, and underlying congenital diagnosis. Published studies with institution-specific norms can be used as guides, bearing in mind variability among institutional norms and ranges.	
Hypoxemia/hypoxia/cyanosis	See Section 3.16. for detailed definition of cyanosis.	
	Hypoxemia is defined as oxygen saturation measured by pulse oximetry at rest ≤90%.	
	Severe hypoxemia is defined as oxygen saturation at rest <85%.	
	In patients with normal or high hemoglobin concentrations, severe hypoxemia will be associated with visible cyanosis (which requires ≥5 g/L desaturated hemoglobin to be appreciated).	
	The terms cyanosis and hypoxemia (or hypoxia) are sometimes used interchangeably. Such interchangeability would not apply; however, in the presence of anemia, severe hypoxemia can be present without visible cyanosis.	
NYHA functional classification system ^{52.2.19}	Class	Functional Capacity
	I	Patients with cardiac disease but resulting in no limitation of physical activity. Ordinary physical activity does not cause undue fatigue, palpitation, dyspnea, or anginal pain.
	II	Patients with cardiac disease resulting in slight limitation of physical activity. They are comfortable at rest. Ordinary physical activity results in fatigue, palpitation, dyspnea, or anginal pain.
	III	Patients with cardiac disease resulting in marked limitation of physical activity. They are comfortable at rest. Less than ordinary activity causes fatigue, palpitation, dyspnea, or anginal pain.
	IV	Patients with cardiac disease resulting in inability to carry on any physical activity without discomfort. Symptoms of HF or the anginal syndrome may be present even at rest. If any physical activity is undertaken, discomfort increases.

(Continued)

Table 3. Continued

Variable	Description
Pulmonary hypertension	Pulmonary hypertension is a broad term that encompasses pulmonary arterial hypertension, which is pulmonary hypertension with increased pulmonary vascular resistance. This document defines PH and PAH as they are used in the field of pulmonary hypertension.
	Pulmonary hypertension is defined as:
	Mean PA pressure by right heart catheterization ≥ 25 mm Hg.
	PAH is defined as:
	Mean PA pressure by right heart catheterization ≥ 25 mm Hg and a pulmonary capillary wedge pressure ≤ 15 mm Hg and pulmonary vascular resistance ≥ 3 Wood units ^{S2,2-20}
Shunt (hemodynamically significant shunt)	An intracardiac shunt is hemodynamically significant if:
	There is evidence of chamber enlargement distal to the shunt
	And/or evidence of sustained Qp:Qs $\geq 1.5:1$
	An intracardiac shunt not meeting these criteria would be described as small or trivial
Venous and arterial stenosis	Aortic recoarctation after CoA repair
	Supravalvular aortic obstruction
	Venous baffle obstruction
	Supravalvular pulmonary stenosis
	Branch PA stenosis
	Stenosis of cavopulmonary connection
	Pulmonary vein stenosis

ACHD indicates adult congenital heart disease; AF, atrial fibrillation; AP, anatomic and physiological; CHD, congenital heart disease; CoA, coarctation of the aorta; CPET, cardiopulmonary exercise test; HF, heart failure; ICD, implantable cardioverter-defibrillator; NYHA, New York Heart Association; PA, pulmonary artery; PAH, pulmonary arterial hypertension; Qp:Qs, pulmonary–systemic blood flow ratio; and VHD, valvular heart disease.

of the great arteries, and TOF, amongst others. In every patient, anatomic and physiological variables should be considered. In using Tables 3 and 4, a patient should be classified based on the “highest” relevant anatomic or physiological feature. For example, a normotensive patient with repaired CoA, normal exercise capacity, and normal end-organ function would be ACHD AP classification IIA, whereas an otherwise similar patient with ascending aortic diameter of 4.0 cm would be ACHD AP classification IIB, and if moderate aortic stenosis were also present, the ACHD AP classification would be IIC.

Patients with ACHD may have baseline exercise limitations, cyanosis, end-organ dysfunction, or other clinically important comorbidities related to their CHD. They are also at risk of HF, arrhythmias, sudden cardiac death (SCD), and development or progression of cardiac symptoms such as dyspnea, chest pain, and exercise intolerance. Concomitant valvular disease or aortic pathology may be present. There are growing data regarding the prognostic implications of these variables in patients with ACHD, but not the abundance of data available for patients with acquired heart disease.^{S2,3-1–S2,3-16}

The variables forming part of the ACHD AP classification (Table 3) were selected because data exist suggesting their importance in prognosis, management, or quality of life (QoL). As new data become available, we expect changes in the relative weights attributed to the components of the ACHD AP classification

and perhaps new components, resulting in a scheme that ever more precisely tracks overall severity of disease and need for more or less intensive follow-up and management.

Similar to the New York Heart Association (NYHA) classification of functional status, patients may move from one ACHD AP classification to another over time. If clinical status worsens, the classification will change to a higher severity group, but improvement in status, for example after an intervention such as valve replacement or control of arrhythmia, can result in change to a lower severity classification. Such movement among classes is unlike the AHA HF A to D classification,^{S2,3-17} in which patients move in only one direction. This ACHD AP classification is used throughout this document, particularly when considering follow-up visits and need for testing. As the ACHD AP classification worsens because of changes in physiology (eg, development of arrhythmias, HF, end-organ disease), the nature and frequency of recommended follow-up visits and testing will also change, adapting to the patient’s changing circumstance instead of depending solely on a description of anatomic disease, which may not adequately discriminate physiological changes that alter severity over time.

Some patients with ACHD may have substantial acquired comorbidities unrelated to CHD and, as a consequence, their follow-up strategies might be more appropriately based on other existing guidelines for acquired heart disease. For example, an 80-year-old patient who

Table 4. ACHD AP Classification (CHD Anatomy + Physiological Stage = ACHD AP Classification)

CHD Anatomy*
I: Simple
Native disease
Isolated small ASD
Isolated small VSD
Mild isolated pulmonic stenosis
Repaired conditions
Previously ligated or occluded ductus arteriosus
Repaired secundum ASD or sinus venosus defect without significant residual shunt or chamber enlargement
Repaired VSD without significant residual shunt or chamber enlargement
II: Moderate Complexity
Repaired or unrepaired conditions
Aorto-left ventricular fistula
Anomalous pulmonary venous connection, partial or total
Anomalous coronary artery arising from the pulmonary artery
Anomalous aortic origin of a coronary artery from the opposite sinus
AVSD (partial or complete, including primum ASD)
Congenital aortic valve disease
Congenital mitral valve disease
Coarctation of the aorta
Ebstein anomaly (disease spectrum includes mild, moderate, and severe variations)
Infundibular right ventricular outflow obstruction
Ostium primum ASD
Moderate and large unrepaired secundum ASD
Moderate and large persistently patent ductus arteriosus
Pulmonary valve regurgitation (moderate or greater)
Pulmonary valve stenosis (moderate or greater)
Peripheral pulmonary stenosis
Sinus of Valsalva fistula/aneurysm
Sinus venosus defect
Subvalvar aortic stenosis (excluding HCM; HCM not addressed in these guidelines)
Supravalvar aortic stenosis
Straddling atrioventricular valve
Repaired tetralogy of Fallot
VSD with associated abnormality and/or moderate or greater shunt
III: Great Complexity (or Complex)
Cyanotic congenital heart defect (unrepaired or palliated, all forms)
Double-outlet ventricle
Fontan procedure
Interrupted aortic arch
Mitral atresia
Single ventricle (including double inlet left ventricle, tricuspid atresia, hypoplastic left heart, any other anatomic abnormality with a functionally single ventricle)

(Continued)

Table 4. Continued

CHD Anatomy* (Continued)
III: Great Complexity (or Complex) (Continued)
Pulmonary atresia (all forms)
TGA (classic or d-TGA; CCTGA or l-TGA)
Truncus arteriosus
Other abnormalities of atrioventricular and ventriculoarterial connection (ie, crisscross heart, isomerism, heterotaxy syndromes, ventricular inversion)
Physiological Stage
A
NYHA FC I symptoms
No hemodynamic or anatomic sequelae
No arrhythmias
Normal exercise capacity
Normal renal/hepatic/pulmonary function
B
NYHA FC II symptoms
Mild hemodynamic sequelae (mild aortic enlargement, mild ventricular enlargement, mild ventricular dysfunction)
Mild valvular disease
Trivial or small shunt (not hemodynamically significant)
Arrhythmia not requiring treatment
Abnormal objective cardiac limitation to exercise
C
NYHA FC III symptoms
Significant (moderate or greater) valvular disease; moderate or greater ventricular dysfunction (systemic, pulmonic, or both)
Moderate aortic enlargement
Venous or arterial stenosis
Mild or moderate hypoxemia/cyanosis
Hemodynamically significant shunt
Arrhythmias controlled with treatment
Pulmonary hypertension (less than severe)
End-organ dysfunction responsive to therapy
D
NYHA FC IV symptoms
Severe aortic enlargement
Arrhythmias refractory to treatment
Severe hypoxemia (almost always associated with cyanosis)
Severe pulmonary hypertension
Eisenmenger syndrome
Refractory end-organ dysfunction

*This list is not meant to be comprehensive; other conditions may be important in individual patients.

ACHD indicates adult congenital heart disease; AP, anatomic and physiological; ASD, atrial septal defect; AVSD, atrioventricular septal defect; CCTGA, congenitally corrected transposition of the great arteries; CHD, congenital heart disease; d-TGA, dextro-transposition of the great arteries; FC, functional class; HCM, hypertrophic cardiomyopathy; l-TGA, levo-transposition of the great arteries; NYHA, New York Heart Association; TGA, transposition of the great arteries; and VSD, ventricular septal defect.

Table 5. Key Personnel and Services Recommended for ACHD Programs

Personnel
ACHD board-eligible/board-certified cardiologists
Congenital cardiac surgeons
Nurses/physician assistants/nurse practitioners
Cardiac anesthesiologists with CHD training/expertise
Multidisciplinary teams:
High-risk obstetrics
Pulmonary hypertension
HF/transplant
Genetics
Hepatology
Cardiac pathology
Rehabilitation services
Social services
Psychological services
Financial counselors
Services
Echocardiography, including TEE and intraoperative TEE*
CHD diagnostic and interventional catheterization*
CHD electrophysiology/pacing/ICD implantation*:
Exercise testing
Echocardiographic
Radionuclide
Cardiopulmonary
Cardiac imaging/radiology*:
CMR
CCT
Nuclear medicine
Information technology:
Data collection
Database support
Quality assessment review/protocols

*These modalities must be supervised/performed and interpreted by clinicians with expertise and/or training in CHD.

ACHD indicates adult congenital heart disease; CCT, cardiac computed tomography; CHD, congenital heart disease; CMR, cardiovascular magnetic resonance; HF, heart failure; ICD, implantable cardioverter-defibrillator; and TEE, transesophageal echocardiography.

has a small atrial septal defect (ASD), but whose symptoms are related to diastolic HF, chronic kidney disease caused by hypertension and diabetes mellitus, and moderate aortic stenosis is well-suited to be followed according to existing guidelines for those diseases, rather than according to the ACHD AP classification for the ASD. Nevertheless, the added hemodynamic complexity brought by the ASD must be kept in mind.

Throughout this document, the ACHD AP classification is used to help guide resource utilization, including ACHD consultation and routine diagnostic studies.

3. GENERAL PRINCIPLES

See [Online Data Supplements 1 and 2](#) for additional data supporting this section.

3.1. ACHD Program

Patients with complex CHD have generally better outcomes when cared for in an integrated, collaborative, and multidisciplinary program.^{53,1-1} Many medical issues in patients with ACHD involve cardiac sequelae, and the diagnosis and management may require cardiac anesthesiologists, electrophysiologists, and interventional cardiologists; imaging services such as cardiovascular magnetic resonance (CMR)/cardiac computed tomography (CCT); and pulmonary hypertension services with expertise in ACHD (Table 5). Appropriate specialty care must be available to address pregnancy, acquired cardiovascular disease, and acute noncardiac illness complicating CHD, management of which is frequently more complicated in patients with ACHD.

Although individual providers may be community-based affiliates, ACHD programs are inpatient, outpatient, and hospital-based with staffing and expertise available on-site or accessible when needed (Table 5).

3.2. Access to Care

Recommendation for Access to Care		
Referenced studies that support the recommendation are summarized in Online Data Supplement 3 .		
COR	LOE	Recommendation
I	B-NR	1. Physicians caring for patients with ACHD should support access to care by a) assuring smooth transitions for adolescents and young adults from pediatric to adult providers ^{53,2-1,53,2-2} (Level of Evidence: B-NR); and b) promoting awareness of the need for lifelong specialized care through outreach and educational programs (Level of Evidence: C-EO).
	C-EO	

Synopsis

As patients with ACHD grow beyond the pediatric age group, continued access to specialized cardiovascular care presents several challenges:

- Lack of guided transfer from pediatric to adult care;
- Insufficient availability of ACHD programs;
- Inadequate insurance coverage;
- Deficient education of patients and caregivers regarding ACHD;
- Inadequate resources for patients with cognitive or psychosocial impairment;
- Lack of comprehensive case management; and

- Different needs for evaluation and management compared with adults with acquired cardiovascular disease.

Recommendation-Specific Supportive Text

1. Many patients with CHD face gaps in care during and after adolescence.^{53.2-2} Common reasons include lack of knowledge regarding need for follow-up, inability to find specialized providers, insurance issues, and feeling well.^{53.2-1} Patients with gaps in care are more likely to develop medical problems requiring intervention than those receiving continuous care.^{53.2-3,53.2-4} Canadian patients with CHD in specialized care programs had lower mortality than those in centers without ACHD expertise.^{53.2-5} Improving transition programs and recognizing the importance of long-term care will hopefully improve access to specialty care. Insurance barriers and lack of specialty providers for the large number of patients are issues; thus, relationships with regulatory agencies to address these challenges are important.

3.3. Delivery of Care

Recommendations for Delivery of Care		
Referenced studies that support recommendations are summarized in Online Data Supplements 3, 4, and 5.		
COR	LOE	Recommendations
I	B-NR	1. Patients with ACHD AP classification IB-D, IIA-D, and IIIA-D* should be managed in collaboration with an ACHD cardiologist. ^{53.3-1}
I	C-LD	2. Cardiac surgery, catheter-based interventional cardiac procedures, and electrophysiological procedures involving congenital heart lesions in patients with ACHD should be performed by operators with expertise in CHD procedures and in collaboration with an ACHD cardiologist. ^{53.3-1,53.3-2}

*See Tables 3 and 4 for details on the ACHD Anatomic and Physiological classification system.

Recommendation-Specific Supportive Text

1. Patients with ACHD, particularly those with more severe CHD, cared for in specialized centers have lower mortality than those managed without specialized care.^{53.3-1} Although clinical practice guidelines can be helpful, many management decisions for patients with ACHD must be based on insufficient data or care guidelines and require clinical experience often involving multiple members of an ACHD team. Patients with complex anatomic and physiological forms of ACHD may need approaches to evaluation and treatment that

differ from those applicable to adults without ACHD who have valve disease, HF, or arrhythmias.

From a practical perspective, it may be difficult to identify clinicians with expertise in ACHD, and expertise in ACHD varies across medical and surgical specialties. Some specialties, such as cardiology and congenital heart surgery, have defined ACHD fellowship training and board certification, whereas for others, ACHD expertise is gained by focused experience during training and practice.

In 2012, the American Board of Medical Specialties approved ACHD as a subspecialty of internal medicine ("adult") cardiology and pediatric cardiology. Therefore, for cardiologists, one marker of ACHD expertise is board eligibility/board certification in ACHD. There are expert ACHD clinicians who are not board-certified, including those whose expertise was acquired before the development of formal certification programs and those trained outside the United States who may also have different pathways to achieve ACHD expertise. Expertise in the surgical management of patients with ACHD may be identified through board eligibility/board certification in congenital heart surgery. There are expert ACHD surgeons who are not board-certified, including those surgeons trained in other countries who are not eligible for certification in the United States.

Specific ACHD training options are not generally available for cardiac anesthesiologists, but many of them develop expertise through training in pediatric anesthesiology, cardiac anesthesiology, mentoring, and practice experience. Other providers involved in the care of patients with ACHD (eg, obstetricians, pulmonologists, radiologists, nurse practitioners, physician assistants) derive expertise from training and/or practice. Individual providers may gain ACHD expertise in a specific area or discipline, such as intraoperative transesophageal echocardiography (TEE) or interpretation of CMR.

2. Patients with ACHD who are undergoing invasive cardiovascular procedures in specialized ACHD centers generally have better outcomes, including survival, than those managed in other care settings.^{53.3-2} Special attention is required to ensure appropriate periprocedural care, including identification of procedure-related risk factors and availability of ancillary imaging.^{53.3-3-53.3-10}

Table 6 addresses delivery of care where circumstances of ACHD expertise may improve patient outcomes.

3.4. Evaluation of Suspected and Known CHD

Tools commonly used in the evaluation of adults with suspected or known acquired cardiovascular disease

Table 6. Delivery of Care: Circumstances Where ACHD Expertise May Improve Outcomes

Circumstance	Possible Solution	Rationale	Example
Care of patients in the lowest ACHD AP classification (IA)*	1. Face-to-face consultation with an ACHD cardiologist.	1. Patients in ACHD AP classification IA* are likely to be asymptomatic and not require frequent routine congenital cardiac care.	Patients with small VSDs are thought to have excellent long-term survival, although complications (double-chamber RV, IE, aortic valve prolapse and aortic regurgitation) may manifest in adulthood; consequently, patients with small VSDs warrant lifelong follow-up. ^{53,3-12}
	2. Collaborative care planning between an ACHD patient's general cardiologist or primary care provider and an ACHD cardiologist.	2. The very long-term outcomes of patients with ACHD AP classification IA* lesions have not been well described, although available data suggest that patients with simple CHD have higher cardiac mortality in long-term follow-up than age-matched controls. ^{53,3-11}	
		3. Consultation with an ACHD cardiologist should help to accurately assess the patient's ACHD AP class, provide information regarding potential long-term outcomes, and reinforce signs and symptoms that should prompt further evaluation.	
Cardiac imaging of patients with ACHD	Imaging studies should be performed and interpreted by individuals with expertise in CHD imaging.	1. The complexity and variability of lesions, repairs, and sequelae in CHD constrain the use of standard protocols and sequences and often require modification of plans during acquisition of images, as well as specialized skills in interpretation. Thus, CHD expertise is helpful for optimal quality and interpretation of cardiac imaging studies.	Although imaging of a patient with TOF may seem straightforward because many have familiar chamber and great vessel relationships, there are nuances to echocardiographic imaging of RV size and function, PR severity, and/or location of right ventricular outflow tract obstruction that affect clinical care and are thus best carried out by sonographers and echocardiographers with appropriate expertise. Similarly, expertise in congenital CMR is important in evaluating patients with TOF, as RV volumes and function are key components in evaluation for timing of pulmonary valve replacement. ^{53,3-15,53,3-16}
		2. Use of a multimodality cardiac imaging approach can be used for patients with ACHD, accounting for patient-specific considerations, strengths and weaknesses of each modality, institutional resources, and expertise.	
		3. ACHD programs need a dedicated CMR service, and CMR expertise is integral to an ACHD program, as is expertise in ACHD CCT. ^{53,3-13,53,3-14}	
Electrophysiological care of patients with ACHD	Perform procedures in electrophysiology laboratories equipped for 3D mapping and ablation and involve specialists experienced in the management of arrhythmias in patients with ACHD.	Examples of diagnostic questions best answered by electrophysiological study: a) evaluation of the conduction system in cases of suspected postsurgical conduction abnormalities b) evaluation of syncope c) diagnosis of the mechanism of supraventricular tachycardia or wide complex tachycardia d) programmed ventricular stimulation particularly in patients following repair of TOF and its variants (Section 4.4.1.) as well as preoperative assessment of arrhythmia substrates that may be amenable to operative intervention, such as an atrial maze procedure for atrial arrhythmias. The latter procedure is commonly used at the time of conversion of atriopulmonary connection Fontan, and may also be useful in other forms of repaired CHD with postoperative atrial arrhythmias such as TOF.	Bradyarrhythmia and tachyarrhythmias are common in TGA with atrial switch patients and may seem "straightforward," but the altered anatomy adds complexity to the procedures and emphasizes the need for specialized equipment and expertise to ensure the best chance for procedural success. For example: 1) pacemaker placement in a patient with TGA with atrial switch can be challenging because of the altered atrial anatomy and interatrial baffle that will necessitate placement of an atrial lead in the anatomic left atrium, often scarred such that tissue amenable to pacing is difficult to find; and 2) atrial flutter is a common arrhythmia in TGA with atrial switch, but the flutter circuit may be on the systemic side of the interatrial baffle and thus may require baffle puncture or retrograde approach to effectively ablate the circuit.
Diagnostic and interventional cardiac procedures, including electrophysiology procedures	1. Perform procedure in a hospital with cardiologists, anesthesiologists, surgeons, and other providers with expertise in the management of patients with ACHD.	1. Patients with ACHD often have complex underlying cardiac anatomy and physiology. 2. The data obtained and the interventions performed during ACHD cardiac procedures are difficult to sort out without specialized knowledge of the CHD.	In patients with CHD, the presence of anatomic and physiological complexity from the specific defect or surgical palliation, may change the overall care plan and procedural decision-making. Procedures that may seem straightforward, such as pacemaker implantation or ASD closure, may be more complex when accounting for the nuances imparted by CHD.
	2. Consultation with providers with ACHD expertise may be substituted if the procedure is urgent such that timely transfer is not feasible.	3. An ACHD program has additional resources such as cardiac anesthesia, congenital cardiac surgery, and specialty cardiac imaging, should the need for those services arise during or after the procedure.	

(Continued)

Table 6. Continued

Circumstance	Possible Solution	Rationale	Example
Administration of anesthesia for invasive procedures in patients with ACHD AP classification IB-D, IIA-D, and IIIA-D*	1. Performed by, or in collaboration with, an anesthesiologist with expertise in the management of patients with ACHD.	1. ACHD-specific issues need to be addressed when considering anesthesia, including underlying cardiac physiology and hemodynamics, and the effects of anesthetic medications and ventilation strategies.	The application of anesthesia for laparoscopic procedures can be especially challenging in Fontan patients. Significant cardiovascular and respiratory alterations may occur as a result of increased intra-abdominal pressure and decreased venous return. Abdominal insufflation may lead to lower preload and hypotension, while at the same time elevating systemic vascular resistance and compromising cardiac output. Elevations in pulmonary vascular resistance attributable to hypercarbia can be caused by either direct carbon dioxide absorption or hypoventilation. ^{53,3-19}
	2. If clinical urgency precludes transfer, consultation with an anesthesiologist with ACHD expertise would be of benefit to on-site providers who do not have ACHD expertise.	2. Many patients with ACHD have had surgeries in the past, which may have created or identified airway or vascular access concerns. Patients with ACHD can also have underlying restrictive and/or obstructive lung disease that should be considered. ^{53,3-17,53,3-18}	
Patients with ACHD and pulmonary hypertension	1. Consultation with experts in pulmonary hypertension and ACHD to assist in the interpretation of diagnostic and invasive studies and determine the best course of management.	1. PAH imparts a poor prognosis compared with CHD without PAH. Because of the complexity of PAH in the setting of CHD, patients with ACHD benefit from the expertise of both ACHD providers and pulmonary hypertension providers. ^{53,3-20-53,3-28}	Management of PAH in patients with shunts can be difficult. For example, in patients for whom PAH treatment is expected to allow subsequent closure of a shunt, cohort series demonstrate progression of pulmonary vascular resistance or late mortality if defects with associated pulmonary vascular resistance elevation beyond 2.5 Wood units (>4 Wood units×m ²) or Qp:Qs >3 were closed. ^{53,3-29,53,3-30} The utility of acute administration of pulmonary vasodilator therapy as a marker of reversibility of pulmonary vascular resistance remains uncertain. "Treat-to-repair" strategies involving use of PAH therapies to bring pulmonary vascular resistance into a range where repair can be considered have been applied, but the utility of such strategies also remains uncertain.

*See Tables 3 and 4 for details on the ACHD AP classification system.

3D indicates 3-dimensional; ACHD, adult congenital heart disease; AP, anatomic and physiological; ASD, atrial septal defect; CCT, cardiac computed tomography; CHD, congenital heart disease; CMR, cardiovascular magnetic resonance; IE, infective endocarditis; PAH, pulmonary arterial hypertension; PR, pulmonary regurgitation; Qp:Qs, pulmonary–systemic blood flow ratio; RV, right ventricle; TGA, transposition of the great arteries; TOF, tetralogy of Fallot; and VSD, ventricular septal defect.

are also valuable in the evaluation of patients with ACHD. Some tools (eg, echocardiography) are regularly used in the serial evaluation of patients with ACHD, whereas other tools (eg, CMR and CCT) may

have more utility in the evaluation and management of patients with ACHD than in patients with acquired cardiovascular disease (Tables 7 and 8). Cost and risk to patients can be minimized by ensuring studies are acquired and interpreted by centers and providers with CHD expertise.

Table 7. Use of ECGs in ACHD Evaluation

Identification of sinus bradycardia or junctional rhythm in patients at risk of sinus node dysfunction (especially after the Mustard, Senning, Glenn, or Fontan procedure)
Identification of clinically inapparent intra-atrial re-entry tachycardia in patients who have had atriotomy
Identification of atrioventricular block in patients at risk for progression of atrioventricular conduction system disease (especially CCTGA)
Evaluation of rhythm in patients with pacemakers
Measurement of QRS duration in patients after repair of TOF and as part of CRT evaluation
Preoperatively to compare with postoperative ECGs in patients undergoing heart surgery and noncardiac surgery
Postoperatively to identify arrhythmias (eg, atrial ectopic tachycardia, atrial flutter, AF, junctional ectopic tachycardia, atrioventricular block)
Diagnosis of Wolff-Parkinson-White Syndrome in patients with Ebstein anomaly
Initial evaluation of suspected acute coronary syndromes

ACHD indicates adult congenital heart disease; AF, atrial fibrillation; CCTGA, congenitally corrected transposition of the great arteries; CRT, cardiac resynchronization therapy; ECG, electrocardiogram; and TOF, tetralogy of Fallot.

Table 8. Circumstances Where CMR, CCT, TEE, and/or Cardiac Catheterization May be Superior to TTE

Assessment of RV size and function in repaired TOF, systemic right ventricles, and other conditions associated with RV volume and pressure overload ^{53,4,4-1,53,4,4-3}
Identification of anomalous pulmonary venous connections ^{53,4,4-16}
Serial assessment of thoracic aortic aneurysms, especially when the dilation might extend beyond the echocardiographic windows ^{53,4,4-7}
Accurate assessment of PA pressure and pulmonary vascular resistance
Assessment for recoarctation of the aorta
Sinus venosus defects
Vascular rings
Evaluation of coronary anomalies
Quantification of valvular regurgitation

CCT indicates cardiac computed tomography; CMR, cardiovascular magnetic resonance; PA, pulmonary artery; RV, right ventricular; TEE, transesophageal echocardiography; and TOF, tetralogy of Fallot.

3.4.1. Electrocardiogram

Recommendations for Electrocardiogram		
COR	LOE	Recommendations
I	C-EO	1. A standard 12-lead electrocardiogram (ECG) is recommended in adults with CHD with serial assessment depending on the specific ACHD AP classification or when symptoms develop or worsen.
I	C-EO	2. Ambulatory electrocardiographic monitoring should be performed in patients with CHD who are at risk of tachyarrhythmia, bradyarrhythmia or heart block, or when symptoms possibly of arrhythmic origin develop.

Recommendation-Specific Supportive Text

1. The ECG is an essential part of a complete cardiovascular evaluation of a patient with ACHD, similar to elements of the physical examination. Regardless of anatomic diagnosis, it is important to obtain an ECG at baseline for comparison to any subsequently obtained ECG, because an abnormal baseline ECG is expected in many forms of CHD, particularly those who have undergone surgical repair. A follow-up ECG is recommended in specific lesions and in the setting of new or worsening congestion or low cardiac output syndrome (Table 7).
2. Asymptomatic arrhythmias seen in patients with ACHD may be associated with development of symptoms and increased risk of death, and are more common in particular lesions or repairs. Bradyarrhythmias or tachyarrhythmias may occur, with some requiring treatment even when asymptomatic. For example, sinus node dysfunction is common in patients with atrial switch repairs of transposition of the great arteries (TGA), whereas complete heart block is seen in patients with congenitally corrected transposition of the great arteries (CCTGA) or late after atrioventricular septal defect (AVSD) repair, especially in those patients with transient postoperative heart block.^{S3.4.1-1–S3.4.1-3} Some of these events have occurred as late as 15 years after surgery. The atrioventricular node is typically displaced inferiorly in AVSD, which is associated with relative hypoplasia of the left anterior fascicle.^{S3.4.1-4} Atrial tachyarrhythmias are common in atrial switch repairs of TGA, Fontan repairs, and Ebstein anomaly.^{S3.4.1-5–S3.4.1-7} Thus, baseline and periodic screening for asymptomatic arrhythmias with ambulatory electrocardiographic monitoring is advised to ensure that asymptomatic arrhythmias that would warrant a change in therapy are not present,^{S3.4.1-8} acknowledging the limitations of monitoring over short

periods of time. Any symptoms of arrhythmia should prompt investigation to establish an accurate diagnosis and direct subsequent therapy.

3.4.2. Ionizing Radiation Principles

Recommendation for Ionizing Radiation Principles		
Referenced studies that support the recommendation are summarized in Online Data Supplement 6.		
COR	LOE	Recommendation
I	B-NR	1. Strategies to limit and monitor radiation exposure are recommended during imaging of patients with ACHD, with studies not involving ionizing radiation chosen whenever appropriate. ^{S3.4.2-1–S3.4.2-4}

Recommendation-Specific Supportive Text

1. Low-dose ionizing radiation is a known carcinogen, and certain levels of exposure similar to medical exposure have been associated with later malignancy.^{S3.4.2-5,S3.4.2-6} Patients with ACHD have multiple potential exposures to low-dose ionizing radiation throughout their lifetimes from cardiac catheterizations, computed tomographic (CT) scans, nuclear perfusion scans, stress tests, and chest x-rays. It remains unclear whether there is an increased risk of malignancy among patients with ACHD, but the exposure levels from multiple procedures are in the range of concern. Every effort should be made to use tests without radiation whenever possible or to select protocols with the lowest possible doses of radiation compatible with securing the needed clinical information.

3.4.3. Echocardiography

Recommendations for Echocardiography		
Referenced studies that support recommendations are summarized in Online Data Supplement 7.		
COR	LOE	Recommendations
I	B-NR	1. Intraoperative TEE is recommended to guide surgical repair of CHD in adults. ^{S3.4.3-1}
I	C-EO	2. Patients with ACHD should undergo transthoracic echocardiography (TTE) for initial assessment, with timing of serial assessment based on anatomic and physiological severity and clinical status.

Recommendation-Specific Supportive Text

1. A large retrospective study has shown that the routine use of intraoperative TEE has a substantial impact on patient care, leading to alteration of planned procedure or revision of the initial repair in 14% of cases and was also determined to be cost-effective.^{S3.4.3-1}

- For patients with ACHD in whom abnormalities and changes that may be identified on echocardiography (eg, valvular or ventricular function or pulmonary pressures) commonly influence management decisions; echocardiography is an indispensable tool in the initial and serial follow-up evaluation. TTE is also valuable in the initial and serial evaluation of patients without symptoms or changes in examination (Table 8).

3.4.4. CMR Imaging

Recommendations for CMR Imaging		
Referenced studies that support recommendations are summarized in Online Data Supplement 8.		
COR	LOE	Recommendations
I	B-NR	1. In patients with ACHD who have or who are at risk of developing RV enlargement and dysfunction, serial CMR is recommended for quantitative assessment of RV size and function. ^{S3.4.4-1-S3.4.4-3}
Ila	C-LD	2. CMR can be useful in the initial evaluation and serial assessment of selected patients with CHD based on anatomic complexity and clinical status. ^{S3.4.4-1,S3.4.4-2,S3.4.4-4-S3.4.4-10}

Recommendation-Specific Supportive Text

- CMR plays a valuable role in assessment of RV size and function, because it provides data that are reproducible and more reliable than data obtained with alternative imaging techniques.^{S3.4.4-1-S3.4.4-4} Real-time 3-dimensional (3D) echocardiography is an emerging technique that shows some promise for replacing CCT and even CMR for serial studies, especially when focusing on ventricular volumes and intracardiac structures only, and if reasonably complete data sets can be obtained.^{S3.4.4-11}
- CMR has unique value in the assessment and serial follow-up of patients with ACHD, because it offers unrestricted access to the heart and great vessels noninvasively and without ionizing radiation. The complexity and variability of lesions, repairs, and sequelae in CHD constrain the use of standard protocols and sequences, and often

require modification of plans during acquisition of images, as well as specialized skills in interpretation.^{S3.4.4-12,S3.4.4-13} Thus, a dedicated CMR service is integral to an ACHD program.^{S3.4.4-4,S3.4.4-5} CMR can provide exquisite anatomic detail and unique physiological information in many forms of CHD. It has a particularly important role in the assessment of extracardiac cardiovascular defects (eg, CoA, aortic aneurysm, and abnormalities of the thoracic arterial and venous anatomy and connections).^{S3.4.4-6,S3.4.4-7} The elucidation of uncommon, complex forms and variations of CHD is routinely facilitated by a CMR study.^{S3.4.4-5} Contraindications to CMR are common in patients with ACHD, so they should be sought and confirmed. However, the high value of serial CMR has encouraged modification of newer pacemakers, leads, and other devices and imaging protocols to facilitate imaging in an expanding subset of patients with ACHD who have had previous instrumentation. If a contraindication is confirmed, alternative forms of imaging, especially CCT, can obtain much of the information otherwise obtained from CMR and some unique information not provided by CMR.^{S3.4.4-14} However, CCT has the disadvantage of substantial patient exposure to ionizing radiation, especially when serial studies are contemplated over a lifetime.^{S3.4.4-9} Real-time 3D echocardiography shows promise for replacing CCT and even CMR for serial studies, especially when focusing on ventricular volumes and intracardiac structures only, and if reasonably complete data sets can be obtained (Tables 8 and 9).^{S3.4.4-11,S3.4.4-15}

3.4.5. Cardiac Computed Tomography

Recommendation for Cardiac Computed Tomography		
Referenced studies that support the recommendation are summarized in Online Data Supplement 9.		
COR	LOE	Recommendation
Ila	C-LD	1. CCT imaging can be useful in patients with ACHD when information that cannot be obtained by other diagnostic modalities is important enough to justify the exposure to ionizing radiation. ^{S3.4.5-1,S3.4.5-2}

Table 9. Comparison of Imaging Modalities Useful in ACHD Evaluation

	Radiation Exposure	Relative Cost	Ventricular Volumes/Function	Valvular Structure/Function	Coronary Anatomy and Course	Extracardiac Vascular Anatomy
Echocardiography	No	\$	++	+++	+/-	+/-
CMR	No	\$\$	+++	++	++*	+++
CCT	Yes	\$\$	+*	+	+++	+++
Cardiac catheterization	Yes	\$\$	+	++	+++	++

\$ indicates less expensive; \$\$, more expensive; +/-, possible value; +, good; ++, very good; and +++, excellent.

*In specific gated imaging protocols.

ACHD indicates adult congenital heart disease; CCT, cardiac computed tomography; and CMR, cardiovascular magnetic resonance.

Downloaded from http://ahajournals.org by on May 20, 2019

Recommendation-Specific Supportive Text

1. The most important disadvantage of CCT (including CT angiography) as an imaging technique is the associated exposure to ionizing radiation. This is especially problematic in patients with ACHD in whom serial assessments are contemplated over a lifetime.^{S3.4.5-1} Gating CCT to the ECG allows image acquisition during multiple phases of the cardiac cycle, thereby providing cine imaging and the ability to select phases of the cycle of specific interest (usually end-systole and end-diastole), at the cost of increased radiation dose. Electrocardiographic gating is generally unnecessary when the focus is assessment of extracardiac vascular structures, which can consequently be imaged using substantially lower doses of ionizing radiation. Ongoing development of protocols and equipment that reduce radiation exposure are welcome advances.^{S3.4.5-2}

3.4.6. Cardiac Catheterization

Recommendations for Cardiac Catheterization		
Referenced studies that support recommendations are summarized in Online Data Supplement 10.		
COR	LOE	Recommendations
I	C-LD	1. Cardiac catheterization (hemodynamic and/or angiographic) in patients with ACHD AP classification II and III, or interventional cardiac catheterization in patients with ACHD AP classification I to III should be performed by, or in collaboration with, cardiologists with expertise in ACHD. ^{S3.4.6-1-S3.4.6-4}
IIa	B-NR	2. In patients with a low or intermediate pretest probability of coronary artery disease (CAD), use of CT coronary angiography is reasonable to exclude significant obstructive CAD when cardiac catheterization has significant risk or because of patient preference. ^{S3.4.6-5-S3.4.6-9}

Recommendation-Specific Supportive Text

1. Cardiac catheterization remains a standard tool when diagnosis, prognosis, or management require a) more precise definition of anatomy than is achievable via advanced noninvasive imaging (eg, structures with low flow or those shielded from other techniques), b) calculation of pressures and resistances, or c) physiological or anatomic simulation to allow additional calculation or anatomic visualization. Cardiac catheterization can provide unique information not reliably available from other diagnostic modalities (eg, direct pressure measurement in a vessel or chamber, determination of pulmonary artery (PA) pressures and resistance, and

optimal imaging of vessels in which flow is compromised). Procedures should be planned with appreciation of the anatomy and physiology likely to be encountered, including sequelae and residua of prior surgery and interventions.

The expansion of interventional catheter techniques has dramatically expanded possibilities for interventional treatment for an increasing number of conditions. Operators require specialized training and expertise in ACHD. In addition, catheterization laboratories specially equipped with devices and tools used in ACHD intervention are needed and personnel trained in their use. Such equipment and expertise differ from those found in catheterization laboratories devoted primarily to diagnostic catheterization and coronary interventions.

2. For patients at low or intermediate risk of obstructive coronary disease, CT coronary angiography can be an alternative to cardiac catheterization for assessing coronary artery course and patency.

3.4.7. Exercise Testing

Recommendations for Exercise Testing		
Referenced studies that support recommendations are summarized in Online Data Supplement 11.		
COR	LOE	Recommendations
IIa	B-NR	1. In patients with ACHD, cardiopulmonary exercise testing (CPET) can be useful for baseline functional assessment and serial testing. ^{S3.4.7-1,S3.4.7-2}
IIa	C-LD	2. In symptomatic patients with ACHD, a 6-minute walk test can be useful to objectively assess symptom severity, functional capacity, and response to therapy. ^{S3.4.7-3,S3.4.7-4}

Recommendation-Specific Supportive Text

1. Patients with ACHD often overestimate their physical capabilities and underreport limitations. In contrast to patients with acquired heart disease, patients with ACHD may never have experienced “normal” function. Decline in physical capacity may occur imperceptibly over many years.^{S3.4.7-1,S3.4.7-2} Consequently, tools more precise than patient history are necessary for evaluation and serial follow-up of functional capacity. CPET provides objective, reproducible, and repeatable assessment of the cardiovascular, respiratory, and muscular systems and has been shown to have prognostic value in patients with a wide variety of ACHD conditions.^{S3.4.7-1}

2. In severely impaired patients with ACHD, or those who cannot complete CPET for other reasons, the 6-minute walk test provides a more limited set of data, which nevertheless has prognostic value beyond history alone.^{S3.4.7-3,S3.4.7-4}

Downloaded from <http://ahajournals.org> by on May 20, 2019

3.5. Transition Education

Recommendation for Transition Education		
Referenced studies that support the recommendation are summarized in Online Data Supplement 12.		
COR	LOE	Recommendation
I	B-NR	1. Clinicians caring for patients with CHD should deliver developmentally appropriate transition education to adolescent and young patients with CHD, and to their families/support network. ^{S3.5-1,S3.5-2}

Recommendation-Specific Supportive Text

1. Preparing a patient for independent cardiac care is an ongoing process that should start in early adolescence if not sooner^{S3.5-3} and may extend beyond 18 years of age in many patients. The recommendation and goals for transition and transition education have been described and include verbal, written, and experiential efforts to teach patients and families about their specific heart disease, expectations, and concerns regarding CHD, as well as skills to navigate the healthcare system as an adult.^{S3.5-4} Lack of education about the need for transition and lifelong cardiac care leads to gaps in care that can result in increased hospitalizations, need for urgent intervention, and increased morbidity.^{S3.5-5,S3.5-6} A structured approach to transition education improves health related knowledge and self-management.^{S3.5-1,S3.5-2} This education is a continual process that includes after transfer to an ACHD care provider.^{S3.5-4}

3.6. Exercise and Sports

Recommendations for Exercise and Sports		
Referenced studies that support recommendations are summarized in Online Data Supplement 13.		
COR	LOE	Recommendations
I	C-LD	1. Clinicians should assess activity levels at regular intervals and counsel patients with ACHD about the types and intensity of exercise appropriate to their clinical status. ^{S3.6-1-S3.6-9}
IIa	C-LD	2. CPET can be useful to guide activity recommendations for patients with ACHD. ^{S3.6-10,S3.6-11}
IIa	B-NR	3. Cardiac rehabilitation can be useful to increase exercise capacity in patients with ACHD. ^{S3.6-12,S3.6-13}

Synopsis

Historically, guidelines for physical activity among patients with CHD have focused on restriction, rather than promotion of activity.^{S3.6-14,S3.6-15} Because of fears of adverse events such as SCD or aortic dissection, rec-

ommendations derived from those that apply to competitive sports^{S3.6-16} have been applied to recreational activities despite the absence of evidence on the risk or safety of moderate activity. The 2015 “Eligibility and Disqualification Recommendations for Competitive Athletes With Cardiovascular Abnormalities: Task Force 4: Congenital Heart Disease”^{S3.6-14} does work toward encouraging participation and shared decision-making with patients regarding competitive sports participation. Most patients with ACHD can safely engage in regular, moderate physical activity. A few conditions, such as systemic ventricular systolic dysfunction, systemic ventricular outflow tract obstruction, hemodynamically significant arrhythmias, or aortic dilation, warrant more cautious recommendations.^{S3.6-17}

Recommendation-Specific Supportive Text

1. Physical activity is widely recognized as being beneficial to the physical and mental health of those who participate.^{S3.6-2-S3.6-4} There is conflicting evidence regarding physical activity levels in patients with CHD, with some suggesting the tendency for less activity^{S3.6-5,S3.6-9} and a greater prevalence of obesity^{S3.6-1} than in the general population. Studies describe the beneficial effects and safety of exercise programs for patients across the spectrum of CHD.^{S3.6-18,S3.6-19} Activity recommendations should be individualized based on the patient’s clinical status and their interests.^{S3.6-20}
2. There is evidence that exercise capacity varies among congenital heart defects, with declining capacity (generally) as complexity increases.^{S3.6-10,S3.6-11} Knowledge of the typical exercise capacity for patients with a specific lesion is important when making appropriate activity recommendations.^{S3.6-10} Self-directed activity is usually at 40% to 60% of maximal exercise capacity, whereas fitness training occurs at 60% to 80% of maximal capacity.^{S3.6-20} Exercise capacity is defined in relation to maximal oxygen consumption. The writing committee recognizes that not all ACHD centers will have the resources to conduct CPET, which is the preferred method of evaluation. If CPET cannot be performed, other exercise tests using an established treadmill or bicycle ergometer protocol are an acceptable alternative for assessing exercise capacity, recognizing that valuable information may be unavailable compared with CPET.
3. As with other populations of cardiac patients, inactivity leads to reduced exercise performance. Regular exercise and cardiac rehabilitation may improve exercise capacity and HF symptoms, and ought to be encouraged.^{S3.6-6,S3.6-7,S3.6-21,S3.6-22}

3.7. Mental Health and Neurodevelopmental Issues

Recommendations for Mental Health and Neurodevelopmental Issues		
Referenced studies that support recommendations are summarized in Online Data Supplement 14.		
COR	LOE	Recommendations
I	B-NR	1. Patients with ACHD should be evaluated for depression and anxiety. ^{S3.7-1–S3.7-3}
IIa	B-NR	2. Referral for mental health evaluation and treatment is reasonable in patients with ACHD. ^{S3.7-1–S3.7-4}
IIb	B-NR	3. Neurodevelopmental or neuropsychological testing may be considered in some patients with ACHD to guide therapies that enhance academic, behavioral, psychosocial, and adaptive functioning. ^{S3.7-5–S3.7-9}

Synopsis

Mental health and neurodevelopmental issues are common in patients with ACHD and may significantly affect QoL. Neurodevelopmental abnormalities are more frequently seen in children who have complex disease, complex surgical repairs, and other characteristics.^{S3.7-10–S3.7-12} There is extensive literature in the pediatric population on the frequency and importance of neurodevelopmental abnormalities. However, many adults may not have been evaluated as children in accordance with current diagnostic and treatment strategies.^{S3.7-13,S3.7-14} Neurodevelopmental disorders, such as impairment of cognition, social skills and communication, and attention disorders, are often underrecognized even though appropriate diagnosis, treatment, and rehabilitation may be beneficial in optimizing function and QoL. An AHA scientific statement describes the common neurodevelopmental disorders affecting children with CHD and may inform neurodevelopmental issues related to adults with CHD.^{S3.7-13}

Recommendation-Specific Supportive Text

1. Anxiety and depression are underrecognized in the ACHD population. Point-of-care assessment with simple questions about anxiety and depression should be included in the symptom review.
2. Anxiety and depression are prevalent among patients with ACHD. Self-reported symptoms are incomplete to identify the existence of mood disorders. Structured professional psychological evaluation can identify up to 50% more patients with mood disorders.^{S3.7-1}
3. Although there is limited evidence on neurodevelopmental and neuropsychological issues in patients with ACHD, there is increasing evidence of the neurodevelopmental impact of CHD

and surgery in childhood.^{S3.7-6,S3.7-8,S3.7-9} It is likely that this impact will persist into adulthood and may manifest in lower educational and occupational achievement. This is particularly evident in patients with genetic conditions such as 22q11 deletion and trisomy 21.

3.8. Endocarditis Prevention

Patients with ACHD have an increased risk of developing infective endocarditis (IE).^{S3.8-1,S3.8-2} The most common pathogens responsible for IE include *Streptococcus viridans*, *Staphylococcus* species, and *Enterococcus* species. Despite advances in antimicrobial therapy and surgical techniques, IE remains a condition associated with significant morbidity and mortality. Numerous guidelines are available with recommendations on the prevention and diagnosis of IE.^{S3.8-3–S3.8-5} These guidelines include consistent descriptions of the patients at highest risk of adverse effects from endocarditis. Antibiotic prophylaxis continues to be recommended for patients with high-risk characteristics, which are often found in patients with ACHD.^{S3.8-2} These patients include:

- Those with previous IE;
- Patients with prosthetic valves (biological and mechanical, surgical and transcatheter);
- Patients within 6 months of placement of prosthetic material;
- Patients with residual intracardiac shunts at the site of or adjacent to previous repair with prosthetic material or devices; or
- Patients with uncorrected cyanotic heart disease.

See Online Data Supplement 15 for referenced studies.

3.9. Concomitant Syndromes

Recommendation for Concomitant Syndromes		
Referenced studies that support the recommendation are summarized in Online Data Supplement 16.		
COR	LOE	Recommendation
IIa	B-NR	1. Genetic testing for 22q11 deletions is reasonable for patients with conotruncal cardiac defects. ^{S3.9-1,S3.9-2}

Synopsis

Patients with genetic syndromes may have phenotypic manifestations and associated CHD as clinical features of the genetic abnormality. An underlying chromosomal abnormality exists in at least 10% of infants with CHD and may not have been previously tested in patients with ACHD.^{S3.9-3} Clinicians caring for patients with ACHD should recognize the potential for undiagnosed genetic abnormalities that may affect overall health (Table 10) and pursue appropriate evaluation.

Table 10. Underlying Genetic Syndromes Commonly Associated With CHD^{53.9-4,53.9-6}

Syndrome	Genetic Abnormality	Clinical Features	Common Cardiac Findings
DiGeorge syndrome (velocardiofacial syndrome)	22q11.2 deletion	Thymic and parathyroid hypoplasia, immunodeficiency, low-set ears, hypocalcemia, speech and learning disorders, renal anomalies, psychiatric disease	IAA type B, aortic arch anomalies, truncus arteriosus, TOF
		25%–75% have CHD, depending on age studied ^{53.9-7,53.9-8}	
Down syndrome	Trisomy 21	Developmental disability, characteristic facial features, hypotonia, palmar crease	ASD, VSD, AVSD, TOF
		40%–50% have CHD	
Holt–Oram syndrome ^{53.9-9}	TBX5	Upper limb skeletal abnormalities	ASD, VSD, MV disease
		75% have CHD	
Klinefelter syndrome	47 XXY	Tall stature, hypoplastic testes, delayed puberty, developmental disability	PDA, ASD, MV prolapse
		50% have CHD	
Noonan syndrome ^{53.9-10}	PTPN11, KRAS, SOS1, RAF1, NRAS, BRAF, MAP2K1	Facial anomalies, webbed neck, chest deformity, short stature, lymphatic abnormalities, bleeding abnormalities	PS, ASD, HCM
		80% have CHD	
Turner syndrome	45X	Short stature, webbed neck, lymphedema, primary amenorrhea	Coarctation, BAV, aortic stenosis, hypoplastic left heart, ascending aortopathy
		30% have CHD	
		Risk of aortic dissection	
Williams syndrome	7q11.23 deletion	Elfin face, social personality, hearing loss, developmental delay, infantile hypercalcemia	Supravalvar aortic stenosis, peripheral PS
		50%–80% have CHD	

ASD indicates atrial septal defect; AVSD, atrioventricular septal defect; BAV, bicuspid aortic valve; CHD, congenital heart disease; HCM, hypertrophic cardiomyopathy; IAA, interrupted aortic arch; MV, mitral valve; PDA, patent ductus arteriosus; PS, pulmonary stenosis; TOF, tetralogy of Fallot; and VSD, ventricular septal defect.

Recommendation-Specific Supportive Text

1. Several forms of CHD may be associated with underlying genetic syndromes (Table 10). Some genetic syndromes may not be phenotypically apparent in adults, and prior childhood genetic workup may not be readily available; therefore, genetic syndromes may be missed in patients with ACHD. Many of these syndromes may have important clinical comorbidities, including but not limited to learning disabilities, psychiatric conditions, and reproductive disorders. Up to 5% of children born with CHD have DiGeorge syndrome (22q11.2 deletion), the congenital heart defects most commonly associated being those of conotruncal origin. DiGeorge syndrome is an autosomal dominant condition. Therefore, genetic testing is reasonable for patients with ACHD with conotruncal defects for recognition and management of comorbidities and for counseling on the potential risk of recurrence in offspring.^{53.9-4,53.9-5}

3.10. Acquired Cardiovascular Disease

Patients with ACHD can acquire other cardiovascular diseases such as hypertension, atherosclerotic coronary artery disease, vascular disease, stroke, and HF.^{53.10-1–53.10-3}

The impact of acquired heart disease is increasing as the lifespan of patients with ACHD extends. Myocardial infarction is one of the leading contributing causes of death for late surviving adults with acyanotic CHD.^{53.10-4} Major adverse cardiac events, such as HF, percutaneous coronary intervention, coronary artery bypass graft surgery, malignant arrhythmia, cardiac shock, and placement of an implantable cardioverter-defibrillator (ICD), are also quite prevalent.^{53.10-5,53.10-6} Overall, cardiovascular reasons account for approximately 77% of all deaths in patients with ACHD, with approximately half attributable to chronic HF.^{53.10-7} Evaluation for acquired cardiac conditions is warranted in patients with risk factors, although results of testing (eg, stress perfusion studies) should account for preexisting abnormalities caused by CHD, recognizing prior interventions can mimic abnormalities otherwise suggestive of acquired heart disease.^{53.10-8}

In patients with ACHD, prevention and treatment of conditions predisposing to acquired cardiovascular disease such as diabetes mellitus, obesity, hypertension, dyslipidemia, and/or similar comorbidities are important. Given the increased risk of acquired cardiovascular disease with age, promoting a healthy lifestyle is important in all patients with ACHD, although there are not data demonstrating the effects of risk reduction on clinical outcomes specific to the ACHD population. Emphasizing the importance of daily physical activity according to functional capacity, and decreasing sed-

entary behavior as appropriate for the patient’s clinical status is essential when counseling patients with congenital heart defects.^{53.10-9} Interestingly, most patients with ACHD lead healthier lifestyles compared with control patients,^{53.10-10} suggesting that this patient population may be receptive to advice and may continue to benefit from recommendations about diet, activity, and modifiable risk factors.

See [Online Data Supplement 17](#) for referenced studies.

3.11. Noncardiac Medical Issues

Recommendation for Noncardiac Medical Issues		
Referenced studies that support the recommendation are summarized in Online Data Supplement 18 .		
COR	LOE	Recommendation
I	C-LD	1. Patients with ACHD at risk for hepatitis C should be screened and vaccinated for viral hepatitis and treated as appropriate. ^{53.11-1}

Recommendation-Specific Supportive Text

1. Patients with ACHD are at risk of hepatitis C because of blood exposure during cardiac surgery. Hepatitis screening is warranted especially in those with exposure to blood products before universal screening for hepatitis C, which began in 1992. Hepatitis vaccination and/or consultation with a hepatologist should also be offered where appropriate, particularly in patients with ACHD with concomitant liver disease (eg, Fontan patients).

3.12. Noncardiac Surgery

Recommendations for Noncardiac Surgery		
Referenced studies that support recommendations are summarized in Online Data Supplement 18 .		
COR	LOE	Recommendations
I	C-LD	1. Optimization before and close surveillance after invasive procedures, regardless of the complexity of the anatomic defect or type of procedure is beneficial for patients with ACHD. ^{53.12-1–53.12-4}
I	B-NR	2. In patients with ACHD AP classification IB-D, IIA-D, and IIIA-D* noncardiac surgical and interventional procedures should be performed in a hospital with or in consultation with experts in ACHD when possible. ^{53.12-1,53.12-3,53.12-5–53.12-9}

*See Tables 3 and 4 for details on the ACHD AP classification system.

Synopsis

Patients with ACHD may have greater operative risk than patients without ACHD. The “2014 ACC/AHA Guideline on Perioperative Cardiovascular Evaluation

and Management of Patients Undergoing Noncardiac Surgery”^{53.12-10} may be applied; however, those guidelines may not apply directly. One must remain cognizant that there are differences in cardiac issues commonly present in patients with ACHD, such as mechanisms for ventricular dysfunction, type and mechanisms of arrhythmia, and the probability of coronary artery disease. The 2014 guideline^{53.12-10} was developed primarily with evidence and experience derived from, and related to, patients with acquired heart disease. Thus, the evidence supporting recommendations regarding risk indices and management strategies may not apply to many patients with ACHD.

Recommendation-Specific Supportive Text

1. A checklist of issues to consider in the assessment and management of patients with ACHD undergoing noncardiac surgery is presented in Table 11. Patients with ACHD may present with nonroutine and unusual physiological challenges (eg, those related to fluid balance in the setting of single ventricle or the impact of vascular resistances on shunts in cyanotic patients).^{53.12-2–53.12-4} Heightened surveillance may mandate extended postoperative intensive or other high-acuity care.^{53.12-2}
2. Case series and analysis of administrative databases confirm that surgical procedures in patients with ACHD carry greater risk than in patients without ACHD.^{53.12-1–53.12-3,53.12-6,53.12-8,53.12-11–53.12-13} Risk relates to the specific type of ACHD, surgical procedure, urgency of intervention, and availability of specialized resources.^{53.12-1,53.12-3–53.12-6,53.12-8,53.12-14} Noncardiac surgery is usually accomplished without substantial morbidity or mortality, but even minor surgery can be complicated in patients with ACHD. Surgery that is low risk in the general population may be associated with higher risk in the ACHD population.^{53.12-1,53.12-6} Patients with ACHD may present with nonroutine and unusual physiological challenges (eg, those related to fluid balance in the setting of single ventricle or the impact of vascular resistances on shunts in cyanotic patients).^{53.12-2,53.12-4}

When possible, patients with ACHD, especially those with complex disease (ACHD AP classification II and III) and/or whose disease has progressed (stages B, C, D) (Tables 3 and 4), should receive preoperative evaluation and surgery or other non-surgical intervention within an ACHD program. Because the inability to access resources or urgent conditions may preclude transfer or timely consultation, collaboration with members of the multidisciplinary ACHD team may be helpful. Clear

Table 11. ACHD Management Issues for Noncardiac Surgery

Clarify CHD diagnosis
Clarify prior procedures, residua, sequelae, and current status, including ACHD AP classification
Be aware that history obtained from only the patient and family may be faulty or incomplete
Obtain and review old records to ensure accurate understanding of past procedures and clinical course
Complete additional investigations required to define ACHD AP classification
Develop management strategies to minimize risk and optimize outcome
Factors associated with increased risk of perioperative morbidity and mortality ^{S3.12-12} :
Cyanosis
Congestive HF
Poor general health
Younger age
Pulmonary hypertension
Operations on the respiratory and nervous systems
Complex CHD
Urgent/emergency procedures
Issues to consider:
Endocarditis prophylaxis
Complications related to underlying hemodynamics
Abnormal venous and/or arterial anatomy affecting venous and arterial access
Persistent shunts
Valvular disease
Arrhythmias, including bradyarrhythmias
Erythrocytosis
Pulmonary vascular disease
Meticulous line care (also consider air filters for intravenous lines) to reduce risk of paradoxical embolus in patients who are cyanotic because of right-to-left shunts
Adjustment of anticoagulant volume in tubes for some blood work in cyanotic patients
Prevention of venous thrombosis
Monitoring of renal and liver function
Periprocedure anticoagulation
Possible need for nonconventional drug dosing
Increased prevalence of hepatitis C infection because of prior procedures and remote blood transfusions
Developmental disability

ACHD indicates adult congenital heart disease; AP, anatomic and physiological; CHD, congenital heart disease; and HF, heart failure.

processes for timely consultation and support are needed to manage the physiological challenges presented by patients with ACHD related to fluid balance, vascular resistance, and shunts.^{S3.12-3,S3.12-4} A checklist of issues to consider in assessment and management of patients with ACHD undergoing noncardiac surgery is presented in Table 11.

3.13. Pregnancy, Reproduction, and Sexual Health

3.13.1. Pregnancy

Recommendations for Pregnancy		
Referenced studies that support recommendations are summarized in Online Data Supplement 19.		
COR	LOE	Recommendations
I	C-LD	1. Women with CHD should receive prepregnancy counseling with input from an ACHD cardiologist to determine maternal cardiac, obstetrical and fetal risks, and potential long-term risks to the mother. ^{S3.13.1-1-S3.13.1-4}
I	C-LD	2. An individualized plan of care that addresses expectations and contingencies should be developed for and with women with CHD who are pregnant or who may become pregnant and shared with the patient and all caregivers. ^{S3.13.1-2,S3.13.1-3}
I	B-NR	3. Women with CHD receiving chronic anticoagulation should be counseled, ideally before conception, on the risks and benefits of specific anticoagulants during pregnancy. ^{S3.13.1-5,S3.13.1-6}
I	B-NR	4. Women with ACHD AP classification IB-D, IIA-D, and IIIA-D* should be managed collaboratively during pregnancy by ACHD cardiologists, obstetricians, and anesthesiologists experienced in ACHD. ^{S3.13.1-2,S3.13.1-7,S3.13.1-8}
I	C-EO	5. In collaboration with an ACHD cardiologist to ensure accurate assessment of pregnancy risk, patients at high risk of maternal morbidity or mortality, including women with pulmonary arterial hypertension (PAH), Eisenmenger syndrome, severe systemic ventricular dysfunction, severe left-sided obstructive lesions, and/or ACHD AP classification ID, IID, IIID* should be counseled against becoming pregnant or be given the option of terminating pregnancy.
I	B-NR	6. Men and women of childbearing age with CHD should be counseled on the risk of CHD recurrence in offspring. ^{S3.13.1-9}
IIa	B-NR	7. Exercise testing can be useful for risk assessment in women with ACHD AP classification IC-D, IIA-D, and IIIA-D* who are considering pregnancy. ^{S3.13.1-10,S3.13.1-11}
IIa	B-NR	8. When either parent has CHD, it is reasonable to perform fetal echocardiography. ^{S3.13.1-12,S3.13.1-13}

*See Tables 3 and 4 for the ACHD AP classification system.

Synopsis

Most data regarding cardiac and obstetric risk to women with CHD during pregnancy derive from retrospective case series.^{S3.13.1-2-S3.13.1-5,S3.13.1-8,S3.13.1-10,S3.13.1-12,S3.13.1-14-S3.13.1-20} Many women with CHD considering pregnancy may have received inconsistent guidance regarding pregnancy risks.^{S3.13.1-21} Several risk scores have been developed to risk-stratify women with heart disease desiring pregnancy,^{S3.13.1-2,S3.13.1-7} and a prospective

validation study suggests that the World Health Organization classification is the most accurate prediction model.^{S3.13.1-11} Although many women with CHD tolerate the hemodynamic changes of pregnancy, others may face significant immediate or late risks of pregnancy including volume overload, arrhythmias, progressive cardiac dysfunction, and death. Cardiac medications may need to be adjusted during pregnancy and counseling provided to discuss the options for and potential impact of those changes. Some specific complications may be more common in women with certain types of CHD, such as hypertension, which is more common in women with coarctation.^{S3.13.1-22,S3.13.1-23} The offspring of patients with ACHD have an increased risk of CHD and other events such as prematurity.^{S3.13.1-24} All women with CHD should receive appropriate counseling regarding contraception choices. A multidisciplinary team that includes ACHD specialists and maternal-fetal medicine obstetricians with expertise in caring for women with heart disease is appropriate for achieving optimal outcomes.

Recommendation-Specific Supportive Text

1. Prepregnancy counseling allows for an individualized risk assessment. This will include discussing maternal risks for pregnancy, delivery, and postpartum period, and medications that may be teratogenic and require alternative therapies (eg, angiotensin-converting enzyme inhibitors/angiotensin-receptor blockers). Additionally, counseling should include a discussion related to fetal risk in regard to CHD transmission and overall risk to the health of the fetus. ACHD cardiologists are valuable in accurately assessing pregnancy risks. Risk may be overestimated or underestimated by providers without expertise in CHD and pregnancy, leading to patients' receiving inaccurate recommendations on risks of pregnancy, risks of delivery, and the type of delivery (eg, the incorrect notion that most women with CHD require cesarean delivery for cardiac reasons).
2. This care plan should address maternal cardiac risks on the basis of the individual patient's anatomy and physiology. Clear documentation is important so that all providers are well aware of the risks and expected outcomes, including risk of maternal volume shifts, arrhythmias, labor and delivery plan, and need for maternal cardiac monitoring when indicated. Contingency plans for anticipated complications related to the presence of CHD should also be developed.
3. Chronic anticoagulation during pregnancy is associated with increased risk of maternal bleeding and thrombotic events as well as a higher risk of fetal loss, and in the case of warfarin, the risk of teratogenicity.^{S3.13.1-5,S3.13.1-14} The choice of specific anticoagulant must balance maternal well-being and risks for mother and fetus, and should be individualized. Patients with mechanical valves should be treated according to GDMT.^{S3.13.1-25}
4. The hemodynamic changes of pregnancy, labor, and delivery can result in hemodynamic decompensation for some women with CHD.^{S3.13.1-1, S3.13.1-7,S3.13.1-15,S3.13.1-24} Management involving the expertise of ACHD, maternal-fetal medicine, and anesthesiology should help anticipate and mitigate some of the potentially detrimental maternal or fetal outcomes.
5. Women at high risk include, but are not limited to, those diagnosed with cardiac conditions that meet World Health Organization maternal cardiac risk classification IV.^{S3.13.1-26}
 - a. PAH of any cause
 - b. Severe systemic ventricular dysfunction: LV ejection fraction <30% and/or NYHA III-IV symptoms
 - c. Severe left heart obstruction
 - d. Severe native coarctation^{S3.13.1-16,S3.13.1-27,S3.13.1-28} These patients have an extremely high risk of maternal mortality or severe morbidity, and if pregnant, the option of pregnancy termination should be discussed
6. Prepregnancy counseling regarding the risk of CHD recurrence in offspring provides helpful information to parents to inform decision-making regarding family planning and delivery options, and should allow adequate time dedicated to answering important questions from the parents.
7. CPET performed before conception can predict maternal and neonatal outcomes in pregnant women with CHD. A blunted heart rate response to exercise in women with CHD is associated with a higher risk of maternal cardiac and neonatal adverse events.^{S3.13.1-11}
8. If the patient with CHD or their partner is pregnant, there is an increased risk of CHD in the offspring and fetal echocardiography can be useful in defining whether CHD is present, and if so, help to determine the course of action at the time of delivery. There are data to suggest a prenatal diagnosis improves neonatal survival, although selection bias (eg, preoperative deaths, family preference) is a limitation for many studies, so benefit has been more difficult than expected to prove.^{S3.13.1-13,S3.13.1-29,S3.13.1-30}

3.13.2. Contraception

Recommendations for Contraception		
Referenced studies that support recommendations are summarized in Online Data Supplement 20.		
COR	LOE	Recommendations
I	C-LD	1. Women of childbearing potential with CHD should be counseled about the risks associated with pregnancy and appropriate contraceptive options. ^{S3.13.2-1–S3.13.2-3}
III: Harm	B-NR	2. Estrogen-containing contraceptives are potentially harmful for women with CHD who are at high risk of thromboembolic events (eg, cyanosis, Fontan physiology, mechanical valves, prior thrombotic events, PAH). ^{S3.13.2-4,S3.13.2-5}

Synopsis

The use of contraceptive agents should be balanced against the risks of pregnancy in every woman with CHD after menarche.^{S3.13.2-6} There are no data on the safety of various contraceptive techniques in patients with ACHD.

Recommendation-Specific Supportive Text

1. The individualized benefits and risks of each contraceptive therapy must be determined based on the patient's anatomy and physiology in consultation with a gynecologist. This counseling should include the expected failure rates of contraceptive options and the anticipated maternal and fetal risks of unplanned pregnancy, with these issues revisited on a regular basis.

Contraceptive choices include combined hormonal (estrogen/progesterone) contraception, progesterone-only agents, intrauterine devices, barrier methods, and permanent sterilization. Low-dose combination oral contraceptive (≤ 20 mcg of ethinyl estradiol) is an option except in women who are at increased risk of thrombosis.^{S3.13.2-4} Medroxyprogesterone acetate is a less effective method of contraception, and the potential for fluid retention must be considered.^{S3.13.2-5} Intrauterine devices are highly effective methods of contraception; however, women may experience vasovagal reactions at the time of implant. Tubal ligation is generally safe with recognized risks associated with anesthesia and abdominal insufflation. An efficacious option is a vasectomy for the male partner; however, the long-term prognosis of the female patient with CHD must be considered and discussed openly. In the case of unplanned pregnancy with desire for termination, the morning-after pill (levonorgestrel) is safe for

women, but acute fluid retention is a risk to be considered.

2. Women with CHD who are at high risk of thrombosis include those with cyanosis, Fontan physiology, mechanical valves, prior thrombotic events, and PAH. In women who are at high risk of thrombosis and who receive warfarin, there are no data on which to base a recommendation or counseling as to whether it is safe to use estrogen-containing contraception. It is unclear whether the use of warfarin offsets adequately the additional risk of thrombosis related to pregnancy in high-risk patients.

3.13.3. Infertility Treatment

Menstrual cycle disorders are not uncommon in women with CHD. In small case series of women with CHD, various causes for infertility were documented including primary and secondary amenorrhea, oligomenorrhea, and uterine anomalies.^{S3.13.3-1,S3.13.3-2} In more complex forms of CHD (eg, the population with Fontan palliation), the prevalence of primary amenorrhea may be as high as 40%.^{S3.13.3-2} Menarche occurs at an older age in these women than in the general population.^{S3.13.3-2} Women with CHD also have higher rates of spontaneous abortion and miscarriage.^{S3.13.3-3–S3.13.3-5} The prevalence of infertility in men with CHD is unknown. Each patient with ACHD should be counseled regarding the potential for infertility and referral to a specialized reproductive endocrinologist when appropriate, although there is little specific guidance for women based on types of CHD. Alternative options for family planning including assisted reproductive technologies and adoption is appropriate, and risks versus benefits of all options are addressed during counseling.

3.13.4. Sexual Function

Sexuality is an important element of QoL. Although there are data that sexual function is a concern in both women and men, there is minimal evidence on the prevalence of sexual concerns among adults with CHD and far less to guide interventions.^{S3.13.4-1}

Concerns with sexual health are present in 20% to 40% of men with CHD.^{S3.13.4-2–S3.13.4-4} Erectile dysfunction is reported by up to 42% of men with CHD.^{S3.13.4-1,S3.13.4-3} Men with CHD report being in sexual relationships significantly less often than the general population.^{S3.13.4-1,S3.13.4-4} Among men with CHD who report sexual health concerns, there is a high level of psychological distress and diminished QoL.^{S3.13.4-1,S3.13.4-2,S3.13.4-4,S3.13.4-5} The ACHD provider should be mindful of this often-unspoken concern and create an environment in which the patient feels comfortable addressing concerns about their sexuality.

See [Online Data Supplement 21](#) for referenced studies.

3.14. Heart Failure and Transplant

3.14.1. Heart Failure

Recommendation for Heart Failure		
Referenced studies that support the recommendation are summarized in Online Data Supplement 22.		
COR	LOE	Recommendation
I	C-LD	1. Consultation with ACHD and HF specialists is recommended for patients with ACHD and HF or severe ventricular dysfunction. ^{S3.14.1.1–S3.14.1.4}

Synopsis

HF is a significant issue in patients with ACHD. It is common, associated with morbidity and mortality, and is anticipated to increase in prevalence. However, despite the clinical importance of HF in patients with ACHD and efforts to study the effects of medication and device therapy in these patients, there are no data to support treatment recommendations. For patients with biventricular physiology, systemic left ventricular (LV) dysfunction, no repairable residual hemodynamic abnormalities, and persistent HF symptoms, standard GDMT is ostensibly preferable to no treatment. However, expectations of its benefit should be tempered, and risk may be different in patients with acquired CVD, because CHD patients have not been included in the trials by which those guidelines were developed.

Recommendation-Specific Supportive Text

1. HF is common in patients with ACHD and is associated with increased morbidity and mortality.^{S3.14.1.1–S3.14.1.4} There are many causes of HF symptoms that may be reversible, including valve dysfunction, shunts, arrhythmias, venous obstruction, and systolic and/or diastolic ventricular dysfunction, which require evaluation and treatment when possible. Unlike acquired HF, and despite the clinical importance of HF in ACHD, data to support a treatment recommendations including typical HF medical therapy (eg, angiotensin-converting enzyme inhibitors, angiotensin-receptor blockers, beta blockers, and aldosterone antagonists)^{S3.14.1.5} are limited in patients with ACHD.^{S3.14.1.6–S3.14.1.22} HF in patients with ACHD is multifactorial and may manifest as variable response to pharmacotherapy. Advanced HF therapies may be technically difficult or considered too late in the course. Thus, timely evaluation by ACHD and HF specialists is crucial to optimal care of such patients.

3.14.2. Heart Transplant

Because of the prevalence of HF among patients with CHD, heart transplantation is increasingly being considered as a therapeutic option. Data on proper timing

of transplantation are limited, particularly for individual lesions. Larger studies based on transplant databases do not allow for analysis based on the type of CHD.^{S3.14.2.1–S3.14.2.4} Currently, patients with ACHD may have fewer mechanical circulatory devices (eg, ventricular-assist devices), which may lower their listing status and hence potential for organ receipt.^{S3.14.2.1,S3.14.2.2,S3.14.2.4–S3.14.2.7}

Although specific criteria for timing of referral for transplantation are desirable, universal recommendations cannot be made based on current data. Generally, published data show that immediate and early posttransplantation risk is higher in ACHD than in acquired heart disease because of increased perioperative mortality.^{S3.14.2.2} However, once beyond the perioperative period, patients with ACHD do as well as or better than those with acquired heart disease, with expected 10-year survival equivalent to or better than that of patients without ACHD.^{S3.14.2.2–S3.14.2.4,S3.14.2.6,S3.14.2.7} Risks for poor outcomes include single ventricle anatomy, anatomic complexity, protein-losing enteropathy, or high titers of panel reactive antibodies.^{S3.14.2.8,S3.14.2.9} The current allocation system puts patients with ACHD at a disadvantage. Rather than priority dictated by the usual accepted risk markers, patients with ACHD are often listed by “exception,” a process that requires the clinician to argue that the patient warrants higher priority than would be evident by applying the used risk markers. There is also significant mortality for patients with ACHD while on the waitlist.^{S3.14.2.10,S3.14.2.11} Surgical alternatives to transplantation exist for some patients with CHD (eg, valve replacement, shunt closure), but these patients are at high risk of perioperative mortality.^{S3.14.2.12} Ideally, providers will consider early referral to a transplant center with expertise in ACHD transplantation when transplantation becomes a relevant clinical consideration. Additionally, it is advisable to consider options for transplantation or ventricular assist device as a backup before other high-risk surgery is pursued.

See Online Data Supplement 23 for referenced studies.

3.14.3. Multiorgan Transplant

Recognizing the vulnerability of many organ systems in patients with CHD, multiorgan transplantation is often considered, although infrequently performed. Multiorgan transplantation requires a multidisciplinary and comprehensive approach with thoughtful planning and communication among practitioners.

Multiorgan transplantation may be performed as sequential operations or as a single operation. Typically, simultaneous multiorgan procedure in patients with CHD will be heart-lung transplantation for conditions that result in irreversible pulmonary hypertension such as Eisenmenger syndrome.^{S3.14.3.1,S3.14.3.2} Fewer than 100 heart-lung transplants are performed internationally each year, with a median survival of 3.3 years and 10-year survival of 32%.^{S3.14.3.3} Survival is worse for heart-lung recipients than single-organ heart or lung recipients possibly, in part, because of longer wait times.^{S3.14.3.4}

The occurrence of simultaneous heart-liver transplantation is an option in patients with severe right-sided HF and in single ventricle patients after Fontan palliation. Given the recognized vulnerability of the liver to injury in Fontan patients and the fact that heart alone transplantation outcomes have been poor in patients with concomitant liver dysfunction, transplant centers may favor heart-liver transplantation in those with cirrhosis, but this policy is not universal. Fewer than 15 such procedures are performed annually in the United States, and approximately 20% of patients are referred because of underlying CHD.^{S3.14.3-5,S3.14.3-6} Consequently, experience with these procedures is limited,^{S3.14.3-5,S3.14.3-7} and heterogeneity makes generalizability difficult. Data are insufficient to support recommendations. For all patients, survival mimics that for liver transplantation alone with 1-, 2-, and 5-year survival at 84%, 74%, and 72%, respectively.^{S3.14.3-6} Outcomes in Fontan patients with or without cirrhosis are not necessarily different in those who receive heart transplantation alone.^{S3.14.3-5, S3.14.3-8} Multicenter data gathering on patients considered for multiorgan transplantation are needed to inform future recommendations for these therapies.

3.15. Palliative Care

Recommendation for Palliative Care		
Referenced studies that support the recommendation are summarized in Online Data Supplement 24.		
COR	LOE	Recommendation
Ia	B-NR	1. Discussion of end-of-life issues and advance directives can be beneficial for patients with ACHD or their surrogates. ^{S3.15-1-S3.15-3}

Recommendation-Specific Supportive Text

1. Patients with ACHD sometimes have significant morbidities not amenable to effective medical or surgical treatment and may be best managed using the consultative expertise of palliative care specialists. Accurate predictions of prognosis in ACHD are difficult, and patients commonly receive aggressive treatments during their terminal admission.^{S3.15-4} There is a discrepancy between patient-reported interest in discussing advance directives and physician-reported discussions, with more patients interested in such discussions than recognized by providers.^{S3.15-1, S3.15-2} Early discussion of advance planning is favored by nearly twice as many patients as physicians.^{S3.15-3} Early discussion of end-of-life issues is consistent with patient-centered care and patient satisfaction and can facilitate palliative care. Although discussing end-of-life options would seem appropriate for all patients, there are circumstances (eg, cultural or cognitive) when those conversations may not be

appropriate. Similarly, although the goal is not to wait to discuss end-of-life until death is imminent, such discussion may not have the same benefit for young patients who are clinically well with low-risk disease. Thus, it is important to always have and encourage the option to discuss end-of-life issues, but timing of conversation is individualized.

3.16. Cyanosis

The definition of cyanosis is “blueish discoloration of the skin and/or mucous membranes resulting from inadequate oxygenation of the blood.” Generally, for cyanosis to be visible, at least 5 g/L of unsaturated hemoglobin in tissue is needed.^{S3.16-1} Anemia may result in hypoxemia that is not manifest as cyanosis. In this guideline, “cyanosis” is used as a generic term to identify hypoxemia caused by right-to-left shunting of blood, but not all hypoxemic patients will be visibly cyanotic at all times.

Cyanotic heart disease encompasses a widely heterogeneous group; therefore, an individualized approach is needed for each patient according to the clinical details.

Secondary erythrocytosis (a physiological increase in red blood cell mass in response to hypoxemia) and polycythemia (a neoplastic proliferation of hematopoietic cells including the red blood cell line) are fundamentally different conditions that require different treatments. In secondary erythrocytosis, the patient’s own homeostatic processes generally direct achievement of an optimal level of red cell mass, estimated by hemoglobin and hematocrit.^{S3.16-2}

Iron deficiency is frequently encountered in cyanotic individuals.^{S3.16-3} In addition to contributing to symptoms, iron deficiency causes a reduction of hemoglobin without a proportional change in hematocrit and thus compromises systemic oxygen transport without lowering viscosity.^{S3.16-3} Symptoms mimic those of hyperviscosity. Consequences of iron deficiency may include stroke and myocardial ischemia,^{S3.16-4-S3.16-6} although published findings are inconsistent. Iron deficiency requires assessment of serum iron, ferritin, and transferrin levels, because mean corpuscular volume is not a reliable screening test.^{S3.16-7} Limited data suggest that treatment of transferrin saturation <20% with iron supplementation until iron stores are replete can be done safely.^{S3.16-8}

Although there is an exponential relationship between viscosity and hematocrit, available data do not justify a cut point for a “safe” hematocrit.^{S3.16-3} There is no clear correlation between viscosity, iron deficiency, and a patient’s symptoms or clinical condition.^{S3.16-3} The nature and cause of hyperviscosity symptoms are not well understood. The severity and frequency of symptoms of hyperviscosity do not correlate with measured hematocrit. Phlebotomy is, therefore, rarely necessary in patients with secondary erythrocytosis, and routine phlebotomy is not supported by data. Patients with suspected hyperviscosity need to be rehydrated either

with oral fluids or intravenous normal saline solution as a first-line therapy, evaluated for iron deficiency, and treated if appropriate. Phlebotomy (with equal volume fluid replacement) is sometimes performed in special cases wherein, after adequate hydration, hematocrit remains higher than the patient's baseline and symptoms persist, or there is evidence of end-organ damage attributable to hyperviscosity (eg, myocardial ischemia, transient ischemic attack/stroke).^{S3.16-9,S3.16-10}

Observational studies in cyanotic individuals have shown evidence of altered synthesis and function of clotting factors that may contribute to both hypo- and hypercoagulability,^{S3.16-11,S3.16-12} and thrombosis and bleeding (particularly epistaxis or hemoptysis) have been described in patients with Eisenmenger syndrome, which may be life-threatening.^{S3.16-13-S3.16-15} These disparate trends preclude developing universally applicable recommendations, including use of antiplatelet or anticoagulant therapy in these patients.^{S3.16-16} Similarly, there is not a clear role for preoperative phlebotomy to improve coagulation properties.

Cyanotic heart disease is a multisystem disorder. Manifestations, in addition to those already discussed, include renal dysfunction, gout, infections, and osteoarthritis. Alterations can be found of myocardial,^{S3.16-17,S3.16-18} cerebral,^{S3.16-19} and retinal blood flow,^{S3.16-20} and kidney function.^{S3.16-21} Providers should recognize multiorgan susceptibility and avoid treatments that may have adverse noncardiac effects. Additional practices that may contribute to effective management of cyanotic patients are listed in Table 12.

See [Online Data Supplement 25](#) for referenced studies.

3.17. Pharmacological Therapy for ACHD

Patients with ACHD are commonly excluded from clinical trials, and there are few data to guide pharmacological therapies. Although it may be tempting to extrapolate from management guidelines developed for patients without CHD (eg, HF guidelines),^{S3.17-1} treatments may not have the same benefit in the heterogeneous population of patients with ACHD and in some cases may cause harm. The evaluation of new symptoms in a patient with ACHD must be tailored to the patient's anatomy, surgical repair, and physiology. Before considering pharmacological therapies, evaluation for residual shunts, baffle stenosis, valvular or conduit dysfunction, and collateral vessels, any of which may be amenable to interventions, is an important consideration.

The literature documenting pharmacological therapies for patients with ACHD is limited to small studies with limited duration of drug administration and follow-up. Additionally, the endpoints used are often surrogate markers that have not been validated for clinical decision-making, and studies are also often underpow-

Table 12. Specific Management Practices for Cyanotic CHD

Recording clinical oxygen saturation at rest (>5 min) rather than immediately after effort (eg, walking into a clinic examination room).
Meticulous intravenous care to avoid air or particulate matter, which may include use of air/particulate filters on all intravenous access lines, when feasible, and careful de-airing of all lines.
Cerebral imaging for any new headache or neurologic sign to assess for possible cerebral abscess, hemorrhage, or stroke.
Measurement of serum uric acid and treatment with allopurinol in a patient with a history of gout.
Supplemental oxygen as needed for symptom relief but not to a target oxygen saturation level and not if there is no demonstrable symptomatic benefit.
Avoidance of or cautious use of therapies that may reduce the patient's hypoxia-mediated drive to ventilation, such as narcotics or, in rare circumstances, excess supplemental oxygen. ^{S3.16-22}
Anesthesia by providers with expertise in anesthesia for patients with ACHD for any noncardiac surgery.
Non-estrogen-containing birth control for women of child-bearing potential (intrauterine device may be a preferred option). Avoidance of birth control entirely is not a safe, acceptable option.
Patients can travel safely on commercial airlines without undue risk. ^{S3.16-23} Preflight simulation testing or mandated supplemental oxygen are not usually indicated, although adequate hydration and movement during the flight are appropriate.
Measurement of coagulation parameters (eg, activated partial thromboplastin time, international normalized ratio, thrombin time) in a patient with an elevated hematocrit >55% requires adjustment of anticoagulant volume in the blood collection vials to account for reduced plasma volume in the draw. ^{S3.16-24}

ACHD indicates adult congenital heart disease and CHD, congenital heart disease.

ered. However, studies in patients with ACHD do exist and evaluate conventional pharmacological therapy, especially for HF and for arrhythmia, including beta blockers, angiotensin-converting enzyme inhibitors, angiotensin-receptor blockers, and aldosterone antagonists, although results vary.^{S3.17-2-S3.17-9}

Pharmacological therapies in patients with ACHD are often directed to specific conditions (ie, beta blockers for arrhythmia treatment). However, there are limited data examining the benefits of beta blockers in specific ACHD populations. Results from a small study indicate that beta-blocker therapy may have potential to improve functional class in patients with a systemic right ventricle and a pacemaker.^{S3.17-2} Angiotensin-converting enzyme inhibitors and angiotensin-receptor blockers have also been assessed in small studies in specific ACHD populations in which no significant benefit on ventricular function or exercise capacity has been proven.^{S3.17-6-S3.17-8} Data from 1 small trial with a short follow-up interval in patients with a systemic right ventricle suggest that eplerenone may be associated with reduced myocardial fibrosis, as assessed by imaging.^{S3.17-3}

Some pharmacological therapies affecting the pulmonary vasculature (eg, endothelin-receptor antagonists and phosphodiesterase type-5 [PDE-5] inhibitors)

have a beneficial effect on long-term outcomes in patients with Eisenmenger syndrome.^{53,17-10} Similarly, there are limited data on the use of pulmonary vasodilator therapy in Fontan patients, in whom the pulmonary vascular resistance may be abnormal.^{53,17-11–53,17-13} Because of the lack of data, clinical recommendations regarding pharmacological therapy for patients with ACHD are unsupported. Individualized care is needed, recognizing the potential benefits and risks of the therapy relative to patient-specific anatomic and physiological issues.

See [Online Data Supplement 22](#) for referenced studies.

4. SPECIFIC LESIONS

4.1. Shunt Lesions

4.1.1. Atrial Septal Defect

Recommendations for Atrial Septal Defect		
Referenced studies that support recommendations are summarized in Online Data Supplement 26 and the systematic review report. ^{54,1,1-1}		
COR	LOE	Recommendations
Diagnostic		
I	C-EO	1. Pulse oximetry at rest and during exercise is recommended for evaluation of adults with unrepaired or repaired ASD with residual shunt to determine the direction and magnitude of the shunt.
I	B-NR	2. CMR, CCT, and/or TEE are useful to evaluate pulmonary venous connections in adults with ASD. ^{54,1,1-2–54,1,1-4}
I	B-NR	3. Echocardiographic imaging is recommended to guide percutaneous ASD closure. ^{54,1,1-5,54,1,1-6}
Therapeutic		
I	B-NR ^{SR}	4. In adults with isolated secundum ASD causing impaired functional capacity, right atrial and/or RV enlargement, and net left-to-right shunt sufficiently large to cause physiological sequelae (eg, pulmonary–systemic blood flow ratio [Qp:Qs] ≥1.5:1) without cyanosis at rest or during exercise, transcatheter or surgical closure to reduce RV volume and improve exercise tolerance is recommended, provided that systolic PA pressure is less than 50% of systolic systemic pressure and pulmonary vascular resistance is less than one third of the systemic vascular resistance. ^{54,1,1-7–54,1,1-12}
I	B-NR	5. Adults with primum ASD, sinus venosus defect or coronary sinus defect causing impaired functional capacity, right atrial and/or RV enlargement and net left-to-right shunt sufficiently large to cause physiological sequelae (eg, Qp:Qs ≥1.5:1) without cyanosis at rest or during exercise, should be surgically repaired unless precluded by comorbidities, provided that systolic PA pressure is less than 50% of systemic pressure and pulmonary vascular resistance is less than one third of the systemic vascular resistance. ^{54,1,1-13,54,1,1-14}

Recommendations for Atrial Septal Defect (Continued)		
COR	LOE	Recommendations
Therapeutic (Continued)		
IIa	C-LD ^{SR}	6. In asymptomatic adults with isolated secundum ASD, right atrial and RV enlargement, and net left-to-right shunt sufficiently large to cause physiological sequelae (eg, Qp:Qs 1.5:1 or greater), without cyanosis at rest or during exercise, transcatheter or surgical closure is reasonable to reduce RV volume and/or improve functional capacity, provided that systolic PA pressure is less than 50% of systemic pressure and pulmonary vascular resistance is less than one third systemic resistance. ^{54,1,1-7–54,1,1-10,54,1,1-12}
IIa	C-LD	7. Surgical closure of a secundum ASD in adults is reasonable when a concomitant surgical procedure is being performed and there is a net left-to-right shunt sufficiently large to cause physiological sequelae (eg, Qp:Qs 1.5:1 or greater) and right atrial and RV enlargement without cyanosis at rest or during exercise. ^{54,1,1-15–54,1,1-18}
IIb	B-NR	8. Percutaneous or surgical closure may be considered for adults with ASD when net left-to-right shunt (Qp:Qs) is 1.5:1 or greater, PA systolic pressure is 50% or more of systemic arterial systolic pressure, and/or pulmonary vascular resistance is greater than one third of the systemic resistance. ^{54,1,1-19,54,1,1-20}
III: Harm	C-LD	9. ASD closure should not be performed in adults with PA systolic pressure greater than two thirds systemic, pulmonary vascular resistance greater than two thirds systemic, and/or a net right-to-left shunt. ^{54,1,1-21,54,1,1-22}

Synopsis

ASDs are common and may occur as a consequence of different anatomic defects, including secundum ASD, primum ASD, sinus venosus defect (not properly a defect in the atrial septum but considered in this section), and coronary sinus septal defect. Left-to-right shunting may result in right heart enlargement and RV dysfunction and, in a minority of patients, PAH. Some patients may have right-to-left shunting or paradoxical embolism, and some may develop arrhythmias. Percutaneous device or surgical closure are the mainstays of therapy in those with hemodynamic or clinical consequences of the defect. Severe PAH is a contraindication to closure, and its presence must be accurately excluded before closure.^{54,1,1-21–54,1,1-23}

ASD may occur with other congenital cardiac abnormalities. In some circumstances, such as in patients with Ebstein anomaly and pulmonary stenosis (PS) or right HF, the physiology related to the ASD is substantially more complex, and ASD closure could result in clinical deterioration. Therefore, these recommendations regarding ASD address only isolated ASDs and not ASD associated with complex CHD.

The “Interventional Therapy Versus Medical Therapy for Secundum Atrial Septal Defect: A Systematic Review (Part 2) for the 2018 AHA/ACC Guideline for the Management of Adults With Congenital Heart Disease”^{54.1.1-1} has additional data and analyses. The results from the question “Are outcomes in asymptomatic patients with unoperated secundum ASD and RV dilatation improved after percutaneous or surgical closure?” and the writing committee’s review of the totality of the literature were used to frame decision-making. Recommendations that are based on a body of evidence that includes the systematic review conducted by the ERC are denoted by the superscript SR (eg, LOE B-R^{SR}).

See Section 3.3 for recommendations on who should perform surgeries, cardiac catheterization, and other procedures in these patients; Section 3.4 for recommendations on diagnostic evaluation; Section 4.4.6 for evaluation and management of severe PAH and Eisenmenger syndrome; and Figure 1 for a diagnostic and treatment algorithm for secundum ASD. See Table 13 for routine follow-up and testing intervals.

Recommendation-Specific Supportive Text

1. Pulse oximetry is useful in defining shunt direction at rest and with exercise, which will help guide decisions regarding therapeutic options. Pulse oximetry at rest and with exercise may identify patients with increased pulmonary arterial resistance and shunt reversal. In a subset of patients with resting systemic oxygen saturation >90%, a decrease in oxygen saturation with activity to <90% may occur, emphasizing the importance of performing resting and ambulatory pulse oximetry assessment.
2. TTE has limited use in assessment of anomalous pulmonary venous connections in adults with ASD. Moreover, the poor visualization of the superior and posterior atrial septum by TTE in adults may require testing with other imaging modalities to clearly define septal anatomy. TEE is excellent for visualization of the entire atrial septum as well as pulmonary venous connections. Anomalous right upper and middle lobe pulmonary venous connections often occur in combination with superior sinus venosus defect; TEE is excellent for visualization of this combination but may not visualize other anomalous pulmonary venous connections. Cross-sectional imaging with CMR or CCT is ideal for delineating pulmonary venous connections, particularly those that are associated with veins that may be difficult or impossible to image by echocardiography (eg, innominate vein or vertical vein). CMR has the advantages of not involving ionizing radiation and ability to quantify degree of shunting.

3. It is considered standard of care to use echocardiographic imaging to guide closure of interatrial communications. TEE and intracardiac echocardiography are the most widely studied and used modalities for guidance of ASD closure. Defect size, defect morphology, atrial rim adequacy, pulmonary venous anomalies, and left atrial appendage thrombus can all be evaluated using TEE. Echocardiography is also used to determine sizing either by balloon diameter producing complete occlusion of the defect (“stop flow” diameter) or by direct visualization and measurement using intracardiac echocardiography. Echocardiography can assess for pericardial effusion and for thrombi on wires or devices. TTE has also been studied for guiding percutaneous ASD closure but is not widely used for this purpose.
4. Cardiac catheterization is performed at the time of transcatheter ASD closure. Provided noninvasive imaging is of sufficiently high quality to estimate pulmonary artery pressures and shunt magnitude, not every patient with an ASD requires a diagnostic catheterization before surgical closure. However, a diagnostic catheterization may be necessary to determine detailed hemodynamics for decision-making or to clarify discrepant or inconclusive noninvasive imaging data. Patients with reduced functional capacity presumed caused by hemodynamically important secundum ASD (moderate or large left-to-right shunt and evidence of right heart volume overload in the absence of significant PAH) benefit from surgical or transcatheter closure of the secundum ASD.^{54.1.1-8,54.1.1-10} Patients who do not undergo ASD closure have worse long-term outcomes, including more atrial arrhythmias, reduced functional capacity, and eventually greater degrees of PAH. Older adults should be evaluated for left atrial hypertension resulting from diastolic dysfunction, which may cause similar symptoms but could result in clinical worsening after ASD closure because of further increase in left atrial pressures when blood from the relatively restrictive and higher pressure left atrium can no longer decompress into the lower pressure right atrium. Cyanosis with exercise typically occurs in association with poor RV diastolic compliance and hemodynamics with exercise, and the ASD acts as a “pop-off” to maintain cardiac output. However, exercise-induced cyanosis is not an absolute contraindication to ASD closure, because there are rare cases of either streaming or directed tricuspid regurgitation (TR) leading to right-to-left shunting with exercise not related to abnormal RV diastolic pressures that may allow for closure after expert evaluation. Data are most compelling that closure

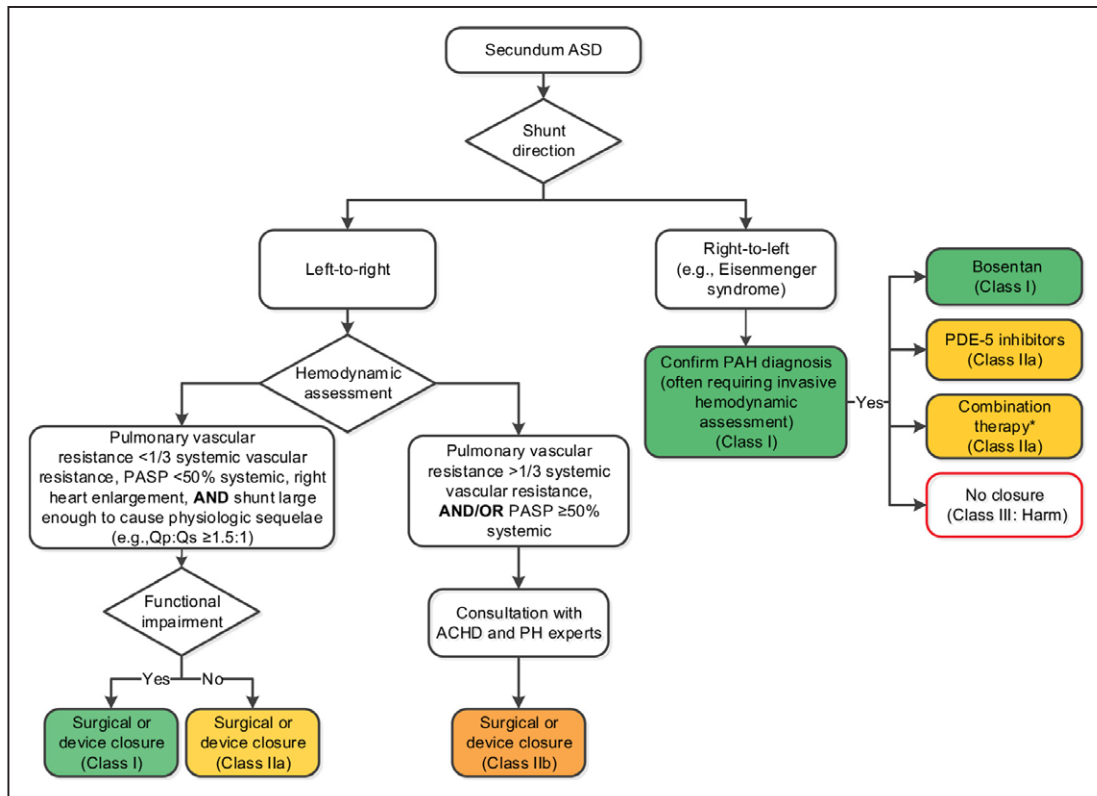

Figure 1. Secundum ASD.

*Combination therapy with bosentan and PDE-5 inhibitor if symptomatic improvement does not occur with either alone. ACHD indicates adult congenital heart disease; ASD, atrial septal defect; PAH, pulmonary artery hypertension; PASP, pulmonary artery systolic pressure; PDE-5, phosphodiesterase type-5 inhibitors; PH, pulmonary hypertension; and Qp:Qs, pulmonary–systemic blood flow ratio.

improves functional status, although some descriptive studies support improved long-term outcomes after closure as well.^{54.1.1-7–54.1.1-12}

- Available percutaneously deployed ASD closure devices are approved for closure of secundum-type defects. Primum, sinus venosus, and coronary sinus ASDs should be closed surgically because of the absence of appropriate rims for percutaneous device placement and the proximity of the atrioventricular valves and conduction system to the closure device. Congenital heart surgeons are trained in the nuances of repair of such defects, including common association with anomalous

pulmonary venous connection and abnormalities of the atrioventricular valves.^{54.1.1-24,54.1.1-25}

- Patients who do not undergo ASD closure have worse long-term outcomes, including more atrial arrhythmias, reduced functional capacity, and eventually greater degrees of PAH.^{54.1.1-7–54.1.1-10, 54.1.1-12} However, concomitant diseases may influence the anticipated benefit of ASD closure in ameliorating symptoms and improving functional capacity, and it has not been clearly demonstrated that ASD closure in asymptomatic adults prevents long-term complications. Data suggest that ASD closure improves functional

Table 13. ASD: Routine Follow-Up and Testing Intervals

Frequency of Routine Follow-Up and Testing	Physiological Stage A* (mo)	Physiological Stage B* (mo)	Physiological Stage C* (mo)	Physiological Stage D* (mo)
Outpatient ACHD cardiologist	36–60	24	6–12	3–6
ECG	36–60	24	12	12
TTE	36–60	24	12	12
Pulse oximetry	As needed	As needed	Each visit	Each visit
Exercise test†	As needed	As needed	12–24	6–12

*See Tables 3 and 4 for details on the ACHD AP classification system.

†6-minute walk test or CPET, depending on the clinical indication.

ACHD indicates adult congenital heart disease; CPET, cardiopulmonary exercise test; ECG, electrocardiogram; and TTE, transthoracic echocardiogram.

capacity but, in patients with normal functional capacity, the long-term benefit of ASD closure is less clear.^{S4.1.1-1,S4.1.1-9} Pending further study, it is reasonable to close an ASD that is hemodynamically important in the absence of significant PAH. Older adults should be evaluated for left atrial hypertension resulting from diastolic dysfunction that may cause symptoms simulating those from an ASD alone, in whom ASD closure could result in clinical worsening because of further increase in left atrial pressure because the relatively restrictive and higher pressure left atrium can no longer decompress into the lower pressure right atrium. Concomitant tricuspid annuloplasty can be of benefit in patients with moderate or more TR, as the additional volume load may adversely affect RV remodeling.

7. If surgical treatment is necessary for other congenital or acquired cardiac conditions and the patient has a secundum ASD, it is reasonable to perform ASD closure at the time of surgery. When there is moderate or greater TR, tricuspid valve repair may improve RV remodeling.
8. To evaluate the patient with PAH and ASD, ensure the shunt remains left to right despite elevated pulmonary vascular resistance and/or pulmonary pressure and that pulmonary pressure and PVR are accurately measured. In this circumstance, data derived from invasive hemodynamic assessment are important in clarifying the appropriate course of action. The exclusion of patients with severe PAH from ASD closure may eventually be obviated by PA vasodilator and remodeling therapy with prostaglandins, endothelin blockers, and PDE-5 inhibitors. Because of the complexity of the hemodynamics in such patients, collaboration between ACHD and pulmonary hypertension providers is important. Pretreatment with PAH therapies and pulmonary arterial remodeling agents, with a demonstrated reduction in pulmonary arterial resistance of >20%, portends a favorable prognosis after ASD closure.^{S4.1.1-26}
9. Morbidity and mortality are prohibitively high when surgical repair is attempted in patients with open shunts, such as ASD when Eisenmenger syndrome is present.^{S4.1.1-21,S4.1.1-22}

4.1.2. Anomalous Pulmonary Venous Connections

Recommendations for Anomalous Pulmonary Venous Connections		
Referenced studies that support recommendations are summarized in Online Data Supplement 27.		
COR	LOE	Recommendations
Diagnostic		
I	B-NR	1. CMR or CTA is recommended for evaluation of partial anomalous pulmonary venous connection. ^{S4.1.2-1-S4.1.2-4}

Recommendations for Anomalous Pulmonary Venous Connections (Continued)		
COR	LOE	Recommendations
Diagnostic (Continued)		
Ila	B-NR	2. Cardiac catheterization can be useful in adults with partial anomalous pulmonary venous connection to further define hemodynamics. ^{S4.1.2-5,S4.1.2-6}
Therapeutic		
I	B-NR	3. Surgical repair is recommended for patients with partial anomalous pulmonary venous connection when functional capacity is impaired and RV enlargement is present, there is a net left-to-right shunt sufficiently large to cause physiological sequelae (eg, Qp:Qs ≥1.5:1), PA systolic pressure is less than 50% systemic pressure, and pulmonary vascular resistance is less than one third of systemic resistance. ^{S4.1.2-5}
I	B-NR	4. Repair of partial anomalous pulmonary venous connection is recommended at the time of closure of a sinus venosus defect or ASD. ^{S4.1.2-7}
I	B-NR	5. Repair of a scimitar vein is recommended in adults when functional capacity is impaired, evidence of RV volume overload is present, there is a net left-to-right shunt sufficiently large to cause physiological sequelae (eg, Qp:Qs ≥1.5:1), PA systolic pressure is less than 50% systemic pressure and pulmonary vascular resistance is less than one third systemic. ^{S4.1.2-5,S4.1.2-8,S4.1.2-9}
Ila	B-NR	6. Surgery can be useful for right- or left-sided partial anomalous pulmonary venous connection in asymptomatic adults with RV volume overload, net left-to-right shunt sufficiently large to cause physiological sequelae (eg, Qp:Qs ≥1.5:1), pulmonary pressures less than 50% systemic and pulmonary vascular resistance less than one third systemic. ^{S4.1.2-5}
Ila	B-NR	7. Surgery can be useful for repair of a scimitar vein in adults with evidence of RV volume overload, with Qp:Qs 1.5:1 or greater. ^{S4.1.2-5,S4.1.2-9}

Synopsis

Abnormal connection between a pulmonary vein and systemic vein will result in volume overload of the right heart, with a physiological effect similar to that of an ASD. However, in the absence of an associated ASD, anomalous pulmonary venous connection differs in that there is no potential for right-to-left shunting, and the magnitude of the left-to-right shunt is not exacerbated by the development of acquired left heart disease. The most common anomalous pulmonary venous connection is of the right upper pulmonary vein to the superior vena cava,^{S4.1.2-10} which may be associated with a sinus venosus defect. Other abnormal connections include right pulmonary vein(s) to the inferior vena cava (often via a so-called “scimitar vein” and associated with sequestration of the right lower lobe), left upper pulmonary vein(s) to the left innominate vein, and right upper

Downloaded from http://ahajournals.org by on May 20, 2019

pulmonary vein(s) connecting high on the superior vena cava. Long-term sequelae of anomalous pulmonary venous connections reflect the impact of right heart volume overload and are similar to the sequelae of ASDs. Surgical repair can be challenging as low-velocity venous flow imparts risk of thrombosis of the surgically operated vein.

See Section 3.3 for recommendations on who should perform surgeries, cardiac catheterization, and other procedures in these patients; Section 3.4 for recommendations on diagnostic evaluation; and Section 4.4.6 for evaluation and management of severe PAH and Eisenmenger syndrome.

Recommendation-Specific Supportive Text

1. Cross-sectional imaging with CMR or CTA is ideal for delineating pulmonary venous connections. CMR has the advantage of not using ionizing radiation and may also quantify the degree of shunting. Echocardiography is an important part of the evaluation and may identify the anomalous veins,^{54.1.2-11} particularly in patients with excellent acoustic windows; however, CMR and CTA are superior for evaluating extracardiac vascular anatomy.
2. In higher-risk patients, invasive hemodynamic assessment can be useful for direct measurement of pressures, quantification of shunt magnitude, and measurement of pulmonary arterial resistance and responsiveness to pulmonary vasodilator therapy. Invasive hemodynamic assessment is especially important in adult patients who are being considered for surgical correction.
3. It is unusual for a single anomalous pulmonary venous connection of only 1 pulmonary lobe to result in a sufficient volume load to justify surgical repair. However, if a patient has symptoms referable to the shunt, there is >1 anomalous vein, and a moderate or large left-to-right shunt, then surgical repair is associated with a reduction in RV size and PA pressure.^{54.1.2-5} Pulmonary hypertension is a risk for adverse outcomes with surgery.
4. Surgery usually involves intracaval baffling into the left atrium, Warden procedure,^{54.1.2-12} or direct reimplantation of the anomalous pulmonary vein directly into the left atrium.
5. Surgical repair of a scimitar vein includes direct reimplantation of the scimitar vein into the left atrium, conduit placement to the left atrium, or intracaval baffling. This surgery can be technically challenging with a greater risk of postoperative vein thrombosis than is associated with more common and simpler anomalous pulmonary vein

abnormalities.^{54.1.2-10} Pulmonary hypertension is associated with poor outcomes.

6. It is unusual for a single anomalous pulmonary venous connection from only one pulmonary lobe to result in a sufficient volume load to justify surgical repair. However, if there is >1 anomalous vein and a moderate or large left-to-right shunt, then surgical repair is associated with a reduction in RV size and PA pressure and can be useful.^{54.1.2-5}
7. Surgical repair of a scimitar vein includes direct reimplantation of the scimitar vein into the left atrium, side-to-side anastomosis of the scimitar vein to the left atrium and closure of its connection to the inferior vena cava or intracaval baffling. This surgery can be technically challenging with a greater risk of postoperative vein thrombosis than is associated with simpler anomalous pulmonary vein abnormalities.^{54.1.2-10}

4.1.3. Ventricular Septal Defect

Recommendations for Ventricular Septal Defect		
Referenced studies that support recommendations are summarized in Online Data Supplement 28.		
COR	LOE	Recommendations
Therapeutic		
I	B-NR	1. Adults with a VSD and evidence of left ventricular volume overload and hemodynamically significant shunts (Qp:Qs \geq 1.5:1) should undergo VSD closure, if PA systolic pressure is less than 50% systemic and pulmonary vascular resistance is less than one third systemic. ^{54.1.3-1}
IIa	C-LD	2. Surgical closure of perimembranous or supracristal VSD is reasonable in adults when there is worsening aortic regurgitation (AR) caused by VSD. ^{54.1.3-1,54.1.3-2}
IIb	C-LD	3. Surgical closure of a VSD may be reasonable in adults with a history of IE caused by VSD if not otherwise contraindicated. ^{54.1.3-3}
IIb	C-LD	4. Closure of a VSD may be considered in the presence of a net left-to-right shunt (Qp:Qs \geq 1.5:1) when PA systolic pressure is 50% or more than systemic and/or pulmonary vascular resistance is greater than one third systemic. ^{54.1.3-4-54.1.3-6}
III: Harm	C-LD	5. VSD closure should not be performed in adults with severe PAH with PA systolic pressure greater than two thirds systemic, pulmonary vascular resistance greater than two thirds systemic and/or a net right-to-left shunt. ^{54.1.3-7-54.1.3-9}

Synopsis

Ventricular septal defects (VSDs) initially create a volume load to the left heart, and the magnitude of hemodynamic impact is directly related to the size of the shunt and afterload to the ventricles. Isolated VSDs are the most commonly encountered form of CHD in the pediatric population.^{54.1.3-10-54.1.3-14} Most isolated mus-

cular and perimembranous VSDs are small and close spontaneously. The spectrum of isolated residual VSDs encountered in the adult patient includes:

1. Small restrictive defects. The pulmonary vascular resistance is not significantly elevated and the left-to-right shunt is small ($Q_p:Q_s < 1.5:1$).
2. Large nonrestrictive defects in cyanotic patients who have developed Eisenmenger syndrome, with pulmonary vascular resistance at systemic levels and shunt reversal (right-to-left).
3. Patients with moderately restrictive defects ($Q_p:Q_s \geq 1.5:1$ and $< 2:1$) who have not undergone closure for some reason. These patients often have mild-to-moderate PAH.
4. Patients who have had their defects closed in childhood. These patients may have VSD patch leaks. See Section 3.3 for recommendations on who should perform surgeries, cardiac catheterization, and other procedures in these patients; Section 3.4 for recommendations on diagnostic evaluation; Section 4.4.6 for evaluation and

management of severe PAH and Eisenmenger syndrome; Figure 2 for a diagnostic and treatment algorithm for ventricular level shunt; and Table 14 for routine testing and follow-up intervals.

Recommendation-Specific Supportive Text

1. In the absence of aortic valve prolapse and regurgitation or IE, small restrictive defects of the muscular or membranous septum may be watched conservatively without need for operative intervention. In a long-term follow-up registry, the overall survival rate was 87% for all patients with unoperated VSD at 25 years.^{54.1.3-1} For patients with small defects ($Q_p:Q_s < 1.5:1$ and low PA pressure), the survival rate was 96%. Patients with moderate and large defects fared worse with 25-year survival of 86% and 61%, respectively. Those with Eisenmenger syndrome (cyanosis/hypoxemia caused by reversal of shunt to right-to-left) had a

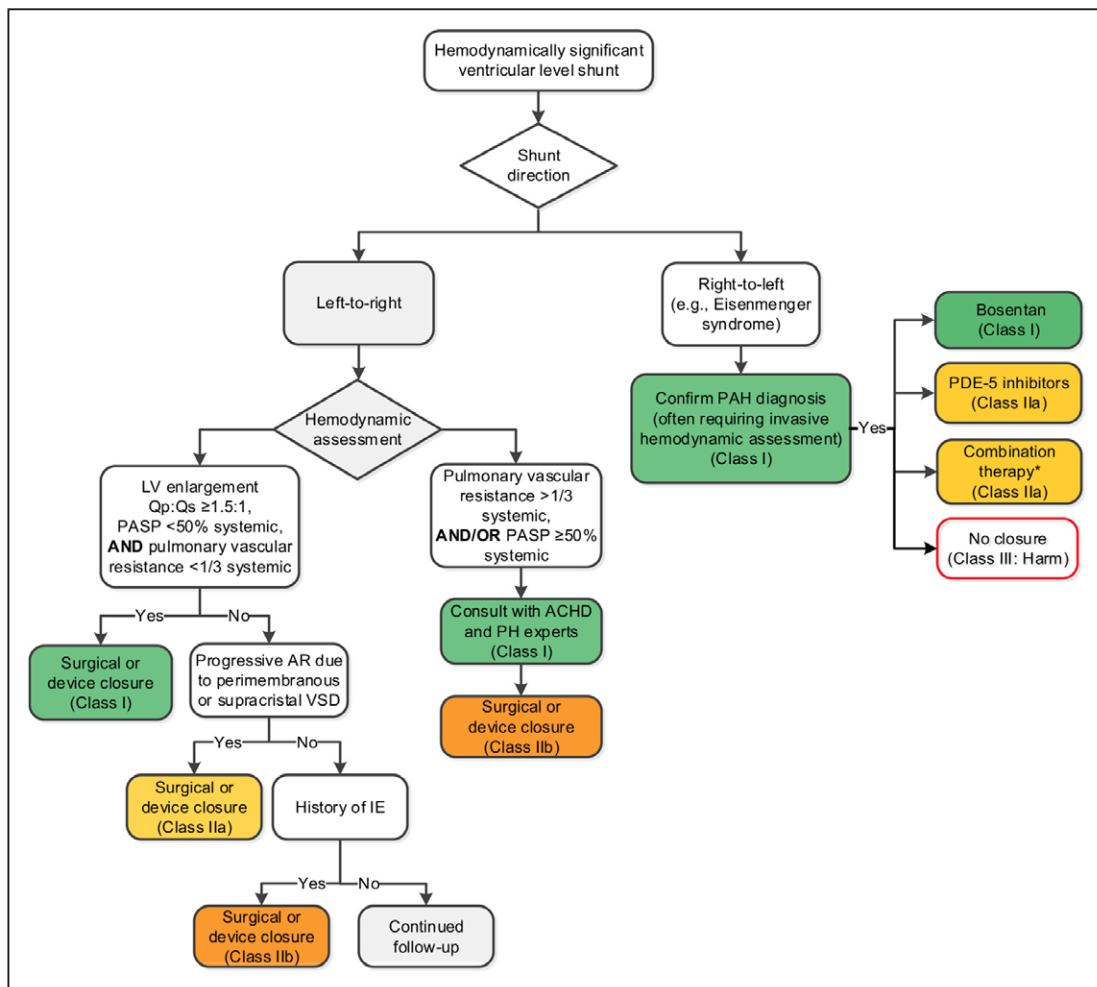

Figure 2. Hemodynamically significant ventricular level shunt.

*Combination therapy with bosentan and PDE-5 inhibitor, if symptomatic improvement does not occur with either alone. ACHD indicates adult congenital heart disease; AR, aortic regurgitation; IE, infective endocarditis; LV, left ventricular; PAH, pulmonary artery hypertension; PASP, pulmonary artery systolic pressure; PDE-5, phosphodiesterase type-5 inhibitors; PH, pulmonary hypertension; Qp:Qs, pulmonary–systemic blood flow ratio; and VSD, ventricular septal defect.

Table 14. VSD: Routine Follow-Up and Testing Intervals

Frequency of Routine Follow-Up and Testing	Physiological Stage A* (mo)	Physiological Stage B* (mo)	Physiological Stage C* (mo)	Physiological Stage D* (mo)
Outpatient ACHD cardiologist	36	24	6–12	3–6
ECG	36	24	12	12
TTE	36	24	12	12
Pulse oximetry	As needed	As needed	Each visit	Each visit
Exercise test†	As needed	As needed	12–24	6–12

*See Tables 3 and 4 for details on the ACHD AP classification system.

†6-minute walk test or CPET, depending on the clinical circumstance.

ACHD indicates adult congenital heart disease; CPET, cardiopulmonary exercise test; ECG, electrocardiogram; TTE, transthoracic echocardiogram; and VSD, ventricular septal defect.

much lower 25-year survival (42%). Larger defects may be repaired but only in the absence of severe PAH and severely elevated pulmonary vascular resistance, the presence of which incurs a high perioperative risk.^{54.1.3-15}

Life expectancy after VSD closure in an adult is not normal but has improved over the past 50 years. Transcatheter device occlusion of muscular and perimembranous VSD is feasible, and trials have demonstrated a good safety and efficacy profile.^{54.1.3-16, 54.1.3-17} VSD in adults is most commonly either small, or large and associated with Eisenmenger syndrome; therefore, data regarding optimal management of moderate VSD in adults are lacking because of relative infrequency of a hemodynamically significant VSD for which closure is an option.

- Small restrictive defects of the muscular or membranous septum may be managed by observation without need for operative intervention. However, 6% of patients with small supravalvular (subaortic) or perimembranous defects may develop aortic valve prolapse and resultant AR that may be progressive.^{54.1.3-1,54.1.3-2,54.1.3-18} There is a paucity of data supporting the timing of VSD closure in patients with AR. Ideally, the VSD is closed if AR is progressive to avoid the continued worsening of AR and the need for aortic valve replacement. In the presence of a VSD, an aortic valve cusp (usually the right coronary cusp) may prolapse and partially or completely close the VSD, often with associated AR. At the time of VSD closure, aortic valve repair may be performed in an effort to stabilize or improve AR. For patients who meet GDMT criteria for aortic valve replacement, this may be performed concomitant with VSD closure.^{54.1.3-19}
- In patients with unrepaired VSD, there is an increased risk of IE, typically involving the tricuspid and pulmonic valves.
- Early attempts at surgical closure of nonrestrictive VSD in patients with Eisenmenger syndrome were associated with an unacceptably high risk of

mortality, and the practice was quickly abandoned. However, there are adult patients with large VSD and PAH who may benefit from closure of the VSD if the net shunt is left-to-right either at baseline or with PAH therapies. The use of fenestrated devices and fenestrated surgical patches in these patients leaves a small residual shunt to allow decompression of the right heart.^{54.1.3-5,54.1.3-6} In theory, treatment of these patients with PAH therapies before closure could improve outcomes.

- Closure of nonrestrictive VSD in adults with Eisenmenger syndrome who do not demonstrate left-to-right shunting and a decline in pulmonary vascular resistance with PAH therapies carries a high risk of mortality and should not be performed.^{54.1.3-7-54.1.3-9}

4.1.4. Atrioventricular Septal Defect

Recommendations for Atrioventricular Septal Defect		
Referenced studies that support recommendations are summarized in Online Data Supplement 29.		
COR	LOE	Recommendations
Diagnostic		
IIa	C-EO	1. Cardiac catheterization can be useful in adults with atrioventricular septal defect when pulmonary hypertension is suspected.
Therapeutic		
I	C-LD	2. Surgery for severe left atrioventricular valve regurgitation is recommended per GDMT indications for mitral regurgitation. ^{54.1.4-1-54.1.4-4}
I	C-EO	3. Surgery for primary repair of atrioventricular septal defect or closure of residual shunts in adults with repaired atrioventricular septal defect is recommended when there is a net left-to-right shunt (Qp:Qs ≥1.5:1), PA systolic pressure less than 50% systemic and pulmonary vascular resistance less than one third systemic.
IIa	C-EO	4. Operation for discrete LVOT obstruction in adults with atrioventricular septal defect is reasonable with a maximum gradient of 50 mm Hg or greater, a lesser gradient if HF symptoms are present, or if concomitant moderate-to-severe mitral or AR are present.

Recommendations for Atrioventricular Septal Defect (Continued)		
COR	LOE	Recommendations
Therapeutic (Continued)		
IIb	C-EO	5. Surgery for primary repair of atrioventricular septal defect or closure of residual shunts in adults with repaired atrioventricular septal defect may be considered in the presence of a net left-to-right shunt ($Q_p:Q_s \geq 1.5:1$), if PA systolic pressure is 50% or more systemic, and/or pulmonary vascular resistance is greater than one third systemic.
III: Harm	C-LD	6. Surgery for primary repair of atrioventricular septal defect or closure of residual shunts in adults with repaired atrioventricular septal defect should not be performed with PA systolic pressure greater than two thirds systemic, pulmonary vascular resistance greater than two thirds systemic, or a net right-to-left shunt. ^{54.1.4-5,54.1.4-6}

Synopsis

AVSDs represent about 4% to 5% of congenital heart defects and include a primum ASD, inlet VSD, and common atrioventricular valve. They can occur in several anatomic variations including partial AVSD with only a primum ASD component and typically a cleft left atrioventricular valve, complete AVSD with both ASD and VSD and a common atrioventricular valve, and transitional and intermediate AVSD with incomplete atrial and VSDs and/or incomplete abnormalities of the common atrioventricular valve. AVSD anatomy is also commonly described by the Rastelli classification.^{54.1.4-7,54.1.4-8} The Rastelli classification describes anatomic variations of the superior bridging leaflet of the atrioventricular valve. In addition to the Rastelli classification or other similar descriptors, the relative sizes of the ventricles as balanced or unbalanced guide the type of repair (eg, biventricular or single ventricle repair). This section refers to patients with balanced AVSD and biventricular repair. AVSD also occurs in association with other congenital lesions including TOF, CoA, and heterotaxy. There is also a strong association with syndromes, most commonly trisomy 21 (Down syndrome).

From a management perspective, most adults with AVSD will have had surgical repair as children. If those with complete AVSD (with large ASD and VSD) are not repaired early in life (typically <6 months of age), irreversible pulmonary vascular disease usually develops resulting in Eisenmenger physiology, precluding complete repair. For those who underwent a surgical repair, long-term follow-up is required to monitor for left atrioventricular valve regurgitation and stenosis, left ventricular outflow tract (LVOT) obstruction attributable to the abnormal shape of the LVOT, and tachyarrhythmias and bradyarrhythmias. Left atrioventricular valve regurgitation is the most common reason for later surgical reintervention. There are few long-term follow-up studies of patients after AVSD repair in childhood, so the

most effective and efficient timing and type of surveillance are still being evaluated.

The atrioventricular node is typically displaced inferiorly in AVSD and is associated with relative hypoplasia of the left anterior fascicle.^{54.1.4-9} Late-onset complete heart block (as late as 15 years after surgery) has been noted after surgery in patients operated on for AVSD who were discharged from the hospital with normal conduction, although more commonly seen in those patients with transient postoperative heart block. Regular monitoring for symptoms and screening with an ECG are important to evaluate for conduction abnormalities.^{54.1.4-10}

See Section 3.3 for recommendations on who should perform surgeries, cardiac catheterization, and other procedures in these patients; Section 3.4 for recommendations on diagnostic evaluation; Section 4.1.1 for recommendations on primum ASD; Section 4.4.6 for evaluation and management of severe PAH and Eisenmenger syndrome associated with AVSD; and Table 15 for routine testing and follow-up intervals.

Recommendation-Specific Supportive Text

1. Invasive hemodynamic assessment still has an important role as a confirmatory tool and for the evaluation of pulmonary vasoreactivity, which does carry prognostic significance for adults with shunts.
2. Although the left atrioventricular valve in an AVSD malformation is not anatomically the same as a mitral valve, one can extrapolate the criteria for consideration of left atrioventricular valve surgery from the VHD guideline for mitral regurgitation and mitral stenosis.^{54.1.4-1} In extrapolating these criteria, there are important potential differences in this patient population compared with those with acquired mitral valve disease. There are anatomic differences in position of the annulus, papillary muscles and the morphology of the LVOT, which is an anterior, narrow, and potentially obstructed structure, such that congenital surgical expertise is needed. Patients with an AVSD have typically had at least 1 prior attempt to repair the AVSD, have different risks of arrhythmia, and may have other anatomic lesions (eg, subaortic stenosis [subAS]). In 1 meta-analysis of studies of adult left atrioventricular valve surgery in patients with AVSD, the risk of needing a pacemaker was higher in those who underwent valve replacement than in those who underwent repair.^{54.1.4-2} In another single-center study, one third of repaired patients required

Table 15. AVSD: Routine Follow-Up and Testing Intervals

Frequency of Routine Follow-Up and Testing	Physiological Stage A* (mo)	Physiological Stage B* (mo)	Physiological Stage C* (mo)	Physiological Stage D* (mo)
Outpatient ACHD cardiologist	24–36	24	6–12	3–6
ECG	24–36	24	12	12
TTE	24–36	24	12	12
Pulse oximetry	As needed	As needed	Each visit	Each visit
Exercise test†	As needed	As needed	12–24	6–12

*See Tables 3 and 4 for details on the ACHD AP classification system.

†6-minute walk test or CPET, depending on the clinical indication.

ACHD indicates adult congenital heart disease; AVSD, atrioventricular septal defect; CPET, cardiopulmonary exercise testing; ECG, electrocardiogram; and TTE, transthoracic echocardiogram.

an additional reoperation.^{54.1.4-3} When replacement is required, the choice to use mechanical versus bioprosthetic valve is individualized, but a mechanical valve is usually necessary because of the potential for LVOT obstruction from the struts of the bioprosthetic valve. Nevertheless, valve repair is preferred to valve replacement when it is technically feasible.

- There are no large studies on residual shunts in patients with AVSD, but extrapolating from information on residual isolated ASD or isolated VSD, a moderate or large residual shunt is likely to result in worsening clinical status over time and thus merits consideration of repair.^{54.1.4-11–54.1.4-13} See Sections 4.1.1 and 4.1.3 for related considerations regarding ASD and/or VSD. Pulse oximetry at rest and with ambulation may identify patients with increased pulmonary resistance and shunt reversal. There is a subset of patients with resting systemic oxygen saturation >90% who will have a decrease in oxygen saturation with activity to <90%, emphasizing the importance of performing resting and ambulatory pulse oximetry assessment.
- Patients with AVSD are at risk of LVOT obstruction because of the abnormal anatomy of the LVOT. Surgical resection of LVOT obstruction in association with AVSD is reasonable when there is moderate-to-severe obstruction or less obstruction but associated HF or mitral regurgitation or AR. In isolated subAS studies, worse outcomes were revealed in patients with maximum gradients ≥ 50 mm Hg or with gradients <50 mm Hg in association with symptoms of HF.^{54.1.4-14–54.1.4-17} Importantly the LVOT obstruction in AVSD may not be discrete and, therefore, surgical repair may be more complex. When evaluating patients with tunnel-like or complex LVOT obstruction, the peak Doppler gradients and Bernoulli equation may inaccurately reflect the severity of obstruction, and cardiac catheterization may be needed.

- Patients with AVSD, particularly those with Down syndrome, are at high risk of developing pulmonary vascular disease resulting in Eisenmenger syndrome.^{54.1.4-18,54.1.4-19} For those who continue to have a net left-to-right shunt despite elevated PA pressures, closure of the defect may prevent exacerbation of PAH. This is an unusual circumstance and decision-making requires collaboration with ACHD and pulmonary hypertension providers.
- Morbidity and mortality are prohibitively high when surgical repair is attempted in patients with open shunts such as AVSD when Eisenmenger syndrome is present.^{54.1.4-5,54.1.4-6}

4.1.5. Patent Ductus Arteriosus

Recommendations for Patent Ductus Arteriosus

Referenced studies that support recommendations are summarized in Online Data Supplement 30.

COR	LOE	Recommendations
Diagnostic		
I	C-EO	1. Measurement of oxygen saturation should be performed in feet and both hands in adults with a PDA to assess for the presence of right-to-left shunting.
IIa	C-EO	2. In addition to the standard diagnostic tools, cardiac catheterization can be useful in patients with PDA and suspected pulmonary hypertension (Section 3.5).
Therapeutic		
I	C-LD	3. PDA closure in adults is recommended if left atrial or LV enlargement is present and attributable to PDA with net left-to-right shunt, PA systolic pressure less than 50% systemic and pulmonary vascular resistance less than one third systemic. ^{54.1.5-1–54.1.5-3}
IIb	B-NR	4. PDA closure in adults may be considered in the presence of a net left-to-right shunt if PA systolic pressure is 50% or greater systemic, and/or pulmonary vascular resistance is greater than one third systemic. ^{54.1.5-3,54.1.5-4}
III: Harm	C-LD	5. PDA closure should not be performed in adults with a net right-to-left shunt and PA systolic pressure greater than two thirds systemic or pulmonary vascular resistance greater than two thirds systemic. ^{54.1.5-5}

Table 16. PDA: Routine Follow-Up and Testing Intervals

Frequency of Routine Follow-Up and Testing	Physiological Stage A* (mo)	Physiological Stage B* (mo)	Physiological Stage C* (mo)	Physiological Stage D* (mo)
Outpatient ACHD cardiologist	36–60	24	6–12	3–6
ECG	36–60	24	12	12
TTE	36–60	24	12	12
Pulse oximetry†	As needed	As needed	Each visit	Each visit
Exercise test‡	As needed	As needed	12–24	6–12

*See Tables 3 and 4 for details on the ACHD AP classification system.

†Upper and lower extremity.

‡6-minute walk test or CPET, depending on the clinical indication.

ACHD indicates adult congenital heart disease; ECG, electrocardiogram; CPET, cardiopulmonary exercise test; PDA, patent ductus arteriosus; and TTE, transthoracic echocardiogram.

Synopsis

The ductus arteriosus is a vascular connection between the aorta and PA that is present in fetal life. It typically closes shortly after birth but, in some people, it will remain patent. Patent ductus arteriosus (PDA) is found in about 0.3% to 0.8% of term infants and is twice as common in females as males.^{S4.1.5-6–S4.1.5-8} The clinical and physiological manifestations of the PDA are dependent on the size of the vessel and the relative systemic and pulmonary vascular resistances. The PDA can range from a small hemodynamically insignificant lesion that is not heard on auscultation to one that without intervention is large enough to cause congestive HF and pulmonary hypertension. Many PDAs are now closed in infancy or childhood with catheter-based or surgical approaches. For those whose ductus remains patent in adulthood, catheter-based or surgical intervention consideration depends on the symptoms and physiological expression of the lesion. Follow-up of these patients as adults is important for all, although timing and testing will vary among individuals.

See Section 3.3 for recommendations on who should perform surgeries, cardiac catheterization, and other procedures in these patients; Section 3.4 for recommendations on diagnostic evaluation; Section 4.4.6 for recommendations on severe PAH (4.4.6.1) and Eisenmenger syndrome (4.4.6.2) associated with PDA; and Table 16 for routine testing and follow-up intervals.

Recommendation-Specific Supportive Text

1. Because cyanosis caused by right-to-left shunting in PDA may manifest predominantly downstream from the ductal insertion into the aorta, accurate assessment of oxygen saturation by oximetry and assessment of cyanosis should be done in the feet and both hands. As with other types of shunts, pulse oximetry with ambulation as well as at rest may identify patients with increased pulmonary

arterial resistance and dynamic shunt reversal induced by exercise. A subset of patients with resting systemic oxygen saturation >90% will have a decrease in oxygen saturation with activity to <90%, emphasizing the importance of performing resting and ambulatory pulse oximetry assessment.

2. Invasive hemodynamic assessment still has an important role as a confirmatory tool and for the evaluation of pulmonary vasoreactivity, which carries prognostic significance.^{S4.1.5-1,S4.1.5-4}
3. When signs of volume overload are indicative of significant left-to-right shunt, closing the PDA is likely to prevent further left atrial or LV enlargement, progression or development of PAH, and pulmonary hypertension secondary to left HF and will possibly provide symptom relief if symptoms are present. Closure is typically performed percutaneously with good success and minimal complications.^{S4.1.5-2} Pulmonary blood flow and thus Qp:Qs can be difficult to calculate accurately because of differences in right/left PA blood flow caused by the flow from the PDA. Invasive hemodynamics including pulmonary vascular resistance are generally relied on for decision-making. Surgical closure can be performed but is potentially hazardous in adults because of calcification and tissue fragility.
4. Even with elevated pulmonary pressure and elevated pulmonary vascular resistance, closure of a PDA may improve clinical status in some patients with persistent left-to-right shunting and prevent further progression of PAH.^{S4.1.5-3,S4.1.5-4} Consultation with ACHD and pulmonary hypertension providers is important given the low frequency of this circumstance and the complexity of decision-making.
5. Morbidity and mortality are high when closure of a shunt is attempted in patients with Eisenmenger physiology with elevated pulmonary pressure and net right-to-left shunting.^{S4.1.5-5}

4.2. Left-Sided Obstructive Lesions

4.2.1. Cor Triatriatum

Recommendations for Cor Triatriatum		
Referenced studies that support recommendations are summarized in Online Data Supplement 31.		
COR	LOE	Recommendations
Diagnostic		
I	B-NR	1. Adults presenting with cor triatriatum sinister should be evaluated for other congenital abnormalities, particularly ASD, VSD, and anomalous pulmonary venous connection. ^{S4.2.1-1}
IIa	B-NR	2. In adults with prior repair of cor triatriatum sinister and recurrent symptoms, it is reasonable to evaluate for pulmonary vein stenosis. ^{S4.2.1-2}
Therapeutic		
I	B-NR	3. Surgical repair is indicated for adults with cor triatriatum sinister for symptoms attributable to the obstruction or a substantial gradient across the membrane. ^{S4.2.1-3}

Synopsis

Cor triatriatum occurs when a membrane divides either the left atrium (sinister), or right atrium (dexter). Cor triatriatum sinister is usually associated with other congenital malformations, specifically ASD, VSD, or anomalous pulmonary venous connection (partial or total).^{S4.2.1-1–S4.2.1-4} The left atrial appendage is invariably in the same chamber as the mitral valve, separated from the pulmonary veins by the membrane. Supravalvular mitral stenosis is typically caused by a fibrous ring on the atrial side of the mitral valve, separating the mitral valve from both the left atrial appendage and the pulmonary veins. The finding will have similar physiology to cor triatriatum and similar indications for intervention. It can be associated with an abnormal mitral valve that may also require intervention. Supravalvular mitral stenosis often comprises one part of a more complex sequence of serial left-sided inflow and outflow obstructions (ie, Shone complex).

See Section 3.3 for recommendations on who should perform surgeries, cardiac catheterization, and other procedures in these patients; and Section 3.4 for recommendations on diagnostic evaluation.

Recommendation-Specific Supportive Text

1. Cor triatriatum sinister is a membrane spanning the left atrium. Surgery has been largely successful with relatively few early or late deaths, which are usually attributable to associated congenital abnormalities.^{S4.2.1-4} The gradient across the defect at the time of surgery was at least 8 mm Hg (mean 17 mm Hg; range 8 to 40 mm Hg).^{S4.2.1-3} After repair, recurrence of stenosis is not expected. Although pulmonary vein stenosis has

been demonstrated before and after surgery,^{S4.2.1-2} it is not usually progressive over time and has not been associated with PAH.

2. Pulmonary venous stenosis has been demonstrated before and after surgery, but it is not usually progressive over time and has not been associated with PAH.
3. Although risks of isolated cor triatriatum sinister surgery is low, it should be performed when there is evidence of a substantial gradient. In 1 series, the mean gradient at the time of surgical repair was at least 8 mm Hg.^{S4.2.1-3} It is conceivable that on occasion, clinical circumstances (ie, symptoms, arrhythmia) would warrant intervention in patients with lower gradients.

4.2.2. Congenital Mitral Stenosis

Recommendation for Congenital Mitral Stenosis		
Referenced studies that support the recommendation are summarized in Online Data Supplement 32.		
COR	LOE	Recommendation
I	B-NR	1. Adults with congenital mitral stenosis or a parachute mitral valve should be evaluated for other left-sided obstructive lesions. ^{S4.2.2-1,S4.2.2-2}

Synopsis

Congenital mitral valve disease may be anatomically complex and is often accompanied by other lesions. Indications for intervention in mitral stenosis are described in the 2014 VHD guideline^{S4.2.2-3} and apply to those patients with congenital mitral stenosis. Balloon mitral valvuloplasty is rarely, if ever, indicated or effective in congenital mitral stenosis.

See Section 3.3 for recommendations on who should perform surgeries, cardiac catheterization, and other procedures in these patients; Section 3.4 for recommendations on diagnostic evaluation; and Table 17 for routine testing and follow-up intervals.

Recommendation-Specific Supportive Text

1. Parachute mitral valve is most commonly found in the presence of other congenital abnormalities such as the components of Shone complex. Recurrence and progression of the various associated lesions are expected, subsequent surgeries are common, and mortality may be associated with other defects.^{S4.2.2-2} Therefore, these patients require follow-up at a center where such abnormalities can be followed and future interventions considered. Choices and techniques for valve repair or replacement are based on consideration of coexisting abnormalities including the likelihood of future surgery.

Table 17. Congenital Mitral Stenosis: Routine Follow-Up and Testing Intervals

Frequency of Routine Follow-Up and Testing	Physiological Stage A* (mo)	Physiological Stage B* (mo)	Physiological Stage C* (mo)	Physiological Stage D* (mo)
Outpatient ACHD cardiologist	24	24	6–12	3–6
ECG	24	24	12	12
TTE	24	24	12	12
Exercise test†	As needed	24	24	12

*See Tables 3 and 4 for details on the ACHD AP classification system.

†6-minute walk test or CPET, depending on the clinical indication.

ACHD indicates adult congenital heart disease; CPET, cardiopulmonary exercise test; ECG, electrocardiogram; and TTE, transthoracic echocardiogram.

4.2.3. Subaortic Stenosis

Recommendations for Subaortic Stenosis		
Referenced studies that support recommendations are summarized in Online Data Supplement 33.		
COR	LOE	Recommendations
Diagnostic		
IIb	C-LD	1. Stress testing for adults with LVOT obstruction to determine exercise capacity, symptoms, electrocardiographic changes, or arrhythmias may be reasonable in the presence of otherwise equivocal indications for intervention. ^{S4.2.3-1, S4.2.3-2}
Therapeutic		
I	C-EO	2. Surgical intervention is recommended for adults with subAS, a maximum gradient 50 mm Hg or more and symptoms attributable to the subAS.
I	C-LD	3. Surgical intervention is recommended for adults with subAS and less than 50 mm Hg maximum gradient and HF or ischemic symptoms, and/or LV systolic dysfunction attributable to subAS. ^{S4.2.3-3}
IIb	C-LD	4. To prevent the progression of AR, surgical intervention may be considered for asymptomatic adults with subAS and at least mild AR and a maximum gradient of 50 mm Hg or more. ^{S4.2.3-4–S4.2.3-6}

Synopsis

SubAS may occur as a discrete membrane below the aortic valve in the LVOT, as a longer tunnel-like obstruction, as a consequence of chordal attachments in patients with abnormalities such as AVSD, or because of surgical repairs involving VSD baffled to a transposed aorta, such as seen in the Rastelli operation. SubAS may occur in isolation or as part of a suite of abnormalities. In adults with Shone complex or its variants, subAS may be one of several LV obstructive lesions, including variants of congenital mitral stenosis, supravalvular mitral stenosis, valvular aortic stenosis, supravalvular aortic stenosis, and CoA.^{S4.2.3-7}

SubAS tends to recur, particularly when initial resection is needed in childhood. Surgical repair for subAS carries a 10% to 15% risk of complete heart block.^{S4.2.3-6} SubAS may be first diagnosed in adulthood and may be confused with hypertrophic obstructive cardiomyopa-

thy when LV hypertrophy of sufficient severity has developed such that the subaortic membrane is less evident on imaging.

The recommendations in this guideline apply to subAS caused by a discrete membrane or tunnel-like obstruction. Similar principles may apply to more complex causes of subAS, but insufficient data exist to support recommendations for more complex lesions, and extrapolation needs to take the additional anatomic complexity into account.

Turbulent flow created distal to the subaortic obstruction may cause barotrauma to the adjacent aortic valve leaflets and result in progressive AR, which may itself become clinically significant. Resection of the subaortic obstruction ideally delays or prevents the eventual need for aortic valve replacement, and concomitant aortic valve repair could also help delay the need for aortic valve replacement in these cases.

See Section 3.3 for recommendations on who should perform surgeries, cardiac catheterization, and other procedures in these patients; Section 3.4 for recommendations on diagnostic evaluation; and Table 18 for routine testing and follow-up intervals.

Recommendation-Specific Supportive Text

1. Exercise stress testing may be reasonable in the assessment of exercise capacity, stress-induced arrhythmias, and ischemia in patients with subAS and may be considered as an adjunct to echocardiographic imaging.
2. Patients with symptomatic subAS should attain symptomatic improvement from surgical relief of the obstruction. In some cases, concomitant AVR may be needed, if indicated according to GDMT.
3. Patients with depressed LV systolic function and severe subAS may not manifest a resting gradient of ≥ 50 mm Hg. In this population, evaluation and decisions regarding surgical relief of LVOT obstruction can be extrapolated from the existing aortic stenosis data and should be considered as per the 2014 VHD guideline.^{S4.2.3-8} Additionally, patients

Table 18. Subaortic Stenosis: Routine Follow-Up and Testing Intervals

Frequency of Routine Follow-Up and Testing	Physiological Stage A* (mo)	Physiological Stage B* (mo)	Physiological Stage C* (mo)	Physiological Stage D* (mo)
Outpatient ACHD cardiologist	24	24	6–12	3–6
ECG	24	24	12	12
TTE	24	24	12	12
Exercise test†	As needed	24	24	12

*See Tables 3 and 4 for details on the ACHD AP classification system.

†6-minute walk test or CPET, depending on the clinical indication.

ACHD indicates adult congenital heart disease; CPET, cardiopulmonary exercise test; ECG, electrocardiogram; SubAS, subaortic stenosis; and TTE, transthoracic echocardiogram.

with preserved LV systolic function but poor LV compliance may present with signs or symptoms of HF and a resting maximum gradient <50 mm Hg. These patients may benefit from surgical relief of LVOT obstruction. Patients with evidence of resting or stress-induced ischemia in the absence of obstructive coronary artery disease and in the presence of moderate subAS (maximum gradient >30 mm Hg and <50 mm Hg) may benefit from surgical relief of subAS.^{S4.2.3-9}

- Discrete subAS tends to be progressive with age, and patients with a resting maximum gradient ≥50 mm Hg are more likely to have progressive subAS and concomitant moderate or severe aortic valve regurgitation.^{S4.2.3-4} Therefore, surgical intervention may be considered in the asymptomatic patient with severe subAS. Tunnel-type subAS, which is often associated with a small aortic valve annulus, is associated with worse long-term outcomes and a higher risk of recurrence after surgical resection compared with subAS caused by a discrete membrane.^{S4.2.3-5} Surgical intervention on patients with asymptomatic subAS (maximum gradient ≥50 mm Hg) with preserved LV ejection fraction may delay progression of, or improve the degree of, aortic valve regurgitation. SubAS in adults may progress more slowly than in children, and although mild AR is common, it may not be progressive in medium-term follow-up.^{S4.2.3-10}

4.2.4. Congenital Valvular Aortic Stenosis

Recommendations for Congenital Valvular Aortic Stenosis		
Referenced studies that support recommendations are summarized in Online Data Supplement 34.		
COR	LOE	Recommendations
Diagnostic		
I	B-NR	1. Adults with bicuspid aortic valve should be evaluated for coarctation of the aorta by clinical examination and imaging studies. ^{S4.2.4-1}
IIa	B-NR	2. It is reasonable to screen first-degree relatives of patients with bicuspid aortic valve or unicuspid aortic valve with echocardiography for valve disease and aortopathy. ^{S4.2.4-2-S4.2.4-4}

Recommendations for Congenital Valvular Aortic Stenosis (Continued)		
COR	LOE	Recommendations
Therapeutic		
IIb	B-NR	3. In adults with bicuspid aortic valve stenosis and a noncalcified valve with no more than mild AR meeting indications for intervention per GDMT, ^{S4.2.4-5} it may be reasonable to treat with balloon valvuloplasty. ^{S4.2.4-6}

Synopsis

Indications for aortic valve replacement according to the 2014 VHD guideline^{S4.2.4-5} generally apply. Recommendations above deal with issues specific to congenital aortic valve disease, which includes BAV, as well as unicuspid aortic valve and aortic stenosis caused by hypoplastic aortic annulus. The underlying anatomy must be taken into account in patients with congenital aortic stenosis, as intervention may need to include annular enlarging procedures and other surgical techniques not commonly used in valvular aortic stenosis. These patients are often young adults, for whom lifestyle considerations such as athletic endeavors, employment, and childbearing may influence the type of intervention.

See Section 3.4 for recommendations on diagnostic evaluation; and Table 19 for routine testing and follow-up intervals.

Recommendation-Specific Supportive Text

- CoA has a male-to-female ratio of 1.5:1.^{S4.2.4-7-S4.2.4-13} A BAV is present in 50% to 70% of cases of CoA.

Table 19. Congenital Aortic Stenosis: Routine Follow-Up and Testing Intervals*

Stage	Frequency of Echocardiogram
Progressive (Stage B)	Every 3–5 y (mild severity, Vmax 2.0–2.9 m/s) Every 1–2 y (moderate severity, Vmax 3.0–3.9 m/s)
Severe (Stage C)	Every 6–12 mo (Vmax ≥4.0 m/s)
Aortic dilation >4.5 cm	Every 12 mo (echocardiogram, MRI or CT)

*Modified from existing GDMT for valvular heart disease.^{S4.2.4-5}

CT indicates computed tomography; GDMT, guideline-directed management and therapy; MRI, magnetic resonance imaging; and Vmax, maximum velocity.

Given the association of these abnormalities, evaluation of patients with BAV for CoA is warranted.

2. BAV is the most prevalent congenital cardiac abnormality with an estimated prevalence of 4.6 per 1000 live births, and is 1.5 times more prevalent in males than females.^{S4.2.4-7–S4.2.4-13} Most cases are spontaneous; however, familial inheritance may occur in an autosomal dominant pattern with variable penetrance. On echocardiographic screening, 1 study reports the prevalence of asymptomatic BAV in first-degree relatives of patients is 9%, and 32% of first-degree relatives without a BAV will have an abnormal aorta.^{S4.2.4-4}
3. Calcification of the aortic valve in adults necessitates that most patients who require therapy for aortic stenosis will require aortic valve replacement per GDMT.^{S4.2.4-5} However, young patients with congenitally abnormal valves and relatively little calcification may be candidates for balloon valvuloplasty. Balloon valvuloplasty may improve the degree of stenosis and symptoms in patients with mobile noncalcified BAV stenosis. In general, the valves that would be amenable to successful balloon valvuloplasty are found in young patients, who are often <25 years of age. Restenosis will occur over time and in a relatively short time in some patients. Balloon valvuloplasty of calcified BAV is associated with decreased efficacy and an increased risk of AR.^{S4.2.4-14,S4.2.4-15} Although transcatheter interventions for aortic stenosis are increasingly commonly performed in older adults and, thus, there are increasing numbers of interventional cardiologists technically skilled at balloon aortic valvuloplasty and transcatheter aortic valve replacement, the differences in anatomy and patient population necessitate collaboration with an ACHD cardiologist for younger patients.

4.2.4.1. Turner Syndrome

Recommendations for Turner Syndrome		
Referenced studies that support recommendations are summarized in Online Data Supplement 35.		
COR	LOE	Recommendations
Diagnostic		
I	B-NR	1. Women with Turner syndrome should be evaluated for bicuspid aortic valve, coarctation of the aorta, and enlargement of the ascending aorta. ^{S4.2.4.1-1}
Therapeutic		
Ila	B-NR	2. Prophylactic replacement of the aortic root or ascending aorta in adults with Turner syndrome is reasonable when the aortic diameter is 2.5 cm/m ² or greater. ^{S4.2.4.1-2}

Synopsis

The management of valve dysfunction is generally as directed by the 2014 VHD guideline.^{S4.2.4.1-3} Aortopathy is a commonly associated condition, and frequently involves the mid-ascending aorta, which may not be reliably seen on TTE. Measurement of aortic dimensions with magnetic resonance angiography and CCT has not been standardized, and clinicians should be wary of comparisons of reported diameters between modalities. Side-by-side comparisons are more reliable for detecting changes over time. Baseline and routine serial measurements of the aortic size are useful, with imaging interval determined by the indexed size and rate of progression. Pregnancy in Turner syndrome, which often requires assisted reproductive technology, is associated with an increased risk of aortic dissection, especially if there is a preexisting abnormality of the aortic valve or aorta.^{S4.2.4.1-4}

Recommendation-Specific Supportive Text

1. Women with Turner syndrome are at substantial risk of BAV, CoA, and aortic enlargement, which can result in morbidity and mortality if left untreated. Therefore, evaluation is necessary to help decide what interventions may be necessary and provide accurate risk assessment for exercise, pregnancy, or other considerations that could be influenced by aortic pathology.
2. Because of case series reporting dissection at smaller aortic diameters than in non-Turner aortopathy, prophylactic surgery is reasonable at lower diameters, particularly if rapid dilation is present. Measurements must take into account the patient's stature either by indexing to body surface area utilizing Turner-specific normative data or by using ratio of aortic area to body height.^{S4.2.4.1-5–S4.2.4.1-7}

4.2.4.2. Aortopathies

Several CHD subtypes and/or repairs are associated with enlargement of the aorta. The management of these varies by condition, as some are perceived to have a stronger association with aortic dissection or rupture than others, although the true natural history of most is unknown. There is wide heterogeneity of timing of surgical referral, which makes interpretation of longitudinal studies problematic.

BAV is the most common CHD, is associated with aortopathy, and is of high concern for aortic complications, as discussed in other guideline statements.^{S4.2.4.2-1–S4.2.4.2-3} Although in many published series of aortic dissection, BAV patients account for a higher proportion of dissections than expected from prevalence of BAV

Downloaded from http://ahajournals.org by on May 20, 2019

in the general population alone, the risk of dissection or rupture amongst all BAV patients is less clear. The largest population study reported a 0.5% risk of aortic rupture or dissection after a mean of 16 years of follow-up,^{S4.2.4.2-4} although 11% underwent elective aortic surgery. Risk factors for aortic complications were age and an enlarged aorta at baseline. Frequency of dissection in BAV disease is higher in adults with Turner syndrome.

A dilated neo-aortic root after a Ross procedure is not uncommon, although only a single dissection has been reported.^{S4.2.4.2-5} Because of this, it is generally believed that prophylactic root replacement strategies based on sinus of Valsalva diameters can be less aggressive after a Ross procedure than in a native BAV patient, but practice patterns vary. Most patients with a Ross repair had underlying congenitally abnormal aortic valves (BAV or unicuspid aortic valve) and, therefore, are at risk of the ascending aortic dilation typical of those abnormalities. Thus, in addition to the dilation at the sinuses of Valsalva associated with the Ross repair, dilation of the native ascending aorta above the sinotubular junction can also occur.

Although patients with conotruncal abnormalities (TOF, dextrotransposition of the great arteries [d-TGA] after arterial switch,^{S4.2.4.2-6-S4.2.4.2-8} pulmonary atresia with VSD, truncus arteriosus) commonly have aortic diameters of 40 mm to 50 mm, aortic complications are extremely rare (only 6 published case reports).^{S4.2.4.2-9-S4.2.4.2-14} Therefore, there is no strong justification for empiric prophylactic surgery in such patients based solely on aortic diameter. Watchful observation has often been recommended unless surgery is being undertaken for other indications.^{S4.2.4.2-15} However, there are rare patients who develop substantially greater aortic enlargement and for whom prophylactic surgery may have more of a role. Risk factor management such as control of hypertension is important. There are no RCTs evaluating the efficacy of medical therapy to reduce the rate of progression of aortic dilation or incidence of aortic dissection in this population.

See [Online Data Supplement 36](#) for referenced studies.

4.2.5. Supravalvular Aortic Stenosis

Recommendations for Supravalvular Aortic Stenosis		
Referenced studies that support recommendations are summarized in Online Data Supplement 37 .		
COR	LOE	Recommendations
Diagnostic		
I	C-LD	1. Aortic imaging using TTE, TEE, CMR, or CTA is recommended in adults with Williams syndrome or patients suspected of having supravalvular aortic stenosis. ^{S4.2.5-1}
I	C-LD	2. Coronary imaging is recommended in patients with Williams syndrome and supravalvular aortic stenosis presenting with symptoms of coronary ischemia. ^{S4.2.5-2-S4.2.5-4}
Therapeutic		
I	B-NR	3. Surgical repair is recommended for adults with supravalvular aortic stenosis (discrete or diffuse) and symptoms or decreased LV systolic function deemed secondary to aortic obstruction. ^{S4.2.5-5-S4.2.5-8}
I	C-LD	4. Coronary artery revascularization is recommended in symptomatic adults with supravalvular aortic stenosis and coronary ostial stenosis. ^{S4.2.5-4,S4.2.5-9}

Synopsis

Supravalvular aortic stenosis is a relatively rare condition overall but is seen commonly in patients with Williams syndrome or homozygous familial hypercholesterolemia. The stenotic ridge tends to occur distal to the coronary artery orifices at the sinotubular junction. In addition to pressure load physiology similar to other causes of LVOT obstruction, coronary abnormalities can occur, including significant coronary ostial stenosis resulting in risk of SCD and anesthesia risk.^{S4.2.5-10-S4.2.5-14} Unlike subAS or valvular aortic stenosis, the coronary arteries are exposed to the higher pressure generated by the supravalvular obstruction.

See Section 3.3 for recommendations on who should perform surgeries, cardiac catheterization, and other procedures in these patients; Section 3.4 for recommendations on diagnostic evaluation; and Table 20 for routine testing and follow-up intervals.

Table 20. Supravalvular Aortic Stenosis: Routine Follow-Up and Testing Intervals

Frequency of Routine Follow-Up and Testing	Physiological Stage A* (mo)	Physiological Stage B* (mo)	Physiological Stage C* (mo)	Physiological Stage D* (mo)
Outpatient ACHD cardiologist	24	24	6–12	3–6
ECG	24	24	12	12
TTE†	24	24	12	12
CMR‡/CCT§	36–60	36–60	36–60	36–60
Exercise test	As needed	24	24	12

*See Tables 3 and 4 for details on the ACHD AP classification system.
 †Routine TTE may be unnecessary in a year when CMR imaging is performed unless clinical indications warrant otherwise.
 ‡CMR may be indicated for assessment of aortic anatomy. Baseline study is recommended with periodic follow-up CMR, with frequency of repeat imaging determined by anatomic and physiological findings.
 §If CCT is used instead of CMR imaging, the frequency should be weighed against radiation exposure.
 ||6-minute walk test or CPET, depending on the clinical indication.
 ACHD indicates adult congenital heart disease; CCT, cardiac computed tomography; CMR, cardiovascular magnetic resonance; CPET, cardiopulmonary exercise test; ECG, electrocardiogram; and TTE, transthoracic echocardiogram.

Recommendation-Specific Supportive Text

1. TTE with Doppler imaging is useful in deriving peak and mean pressure gradients across the area of supravalvular aortic stenosis from apical, suprasternal, and right parasternal views; however, visualization of the full extent of supravalvular aortic stenosis with TTE is limited. TEE is superior in this regard, and 3D TEE allows excellent visualization of the narrowed ascending aorta. CMR and CTA provide comprehensive and detailed images of supravalvular aortic stenosis and are used with echocardiography in the assessment of patients before and after repair.^{54.2.5-15}
2. Impaired coronary perfusion may occur because of varying degrees of aortic valve leaflet adhesion to the narrowed sinotubular junction or because of fibrotic thickening in the area immediately surrounding the coronary ostia. This causes ostial stenosis with restriction in diastolic filling of the coronary arteries; the left coronary is most frequently involved. TEE with Doppler can be used in the assessment of proximal coronary patency and to search for flow turbulence. CMR can also be used in assessing the coronary ostia. Electrocardiographic-gated CT coronary angiography or invasive selective coronary angiography provides excellent visualization of the coronary arterial anatomy.
3. Supravalvular aortic stenosis is usually a progressive problem with a progressive increase in LV systolic pressure resulting in exertional symptoms and, if the stenosis is severe, eventual decreases in LV systolic function.
4. Impaired coronary perfusion may occur because of varying degrees of aortic valve leaflet adhesion to the narrowed sinotubular junction with restriction in diastolic filling of the coronary arteries; the left coronary is most frequently involved. Surgical coronary revascularization is recommended for patients with symptoms of coronary ischemia.

4.2.6. Coarctation of the Aorta

Recommendations for Coarctation of the Aorta		
Referenced studies that support recommendations are summarized in Online Data Supplement 38.		
COR	LOE	Recommendations
Diagnostic		
I	B-NR	1. Initial and follow-up aortic imaging using CMR or CTA is recommended in adults with coarctation of the aorta, including those who have had surgical or catheter intervention. ^{54.2.6-1-54.2.6-3}
I	C-EO	2. Resting blood pressure should be measured in upper and lower extremities in all adults with coarctation of the aorta.

Recommendations for Coarctation of the Aorta (Continued)		
COR	LOE	Recommendations
Diagnostic (Continued)		
IIa	C-LD	3. Ambulatory blood pressure monitoring in adults with coarctation of the aorta can be useful for diagnosis and management of hypertension. ^{54.2.6-4}
IIb	B-NR	4. Screening for intracranial aneurysms by magnetic resonance angiography or CTA may be reasonable in adults with coarctation of the aorta. ^{54.2.6-5,54.2.6-6}
IIb	C-LD	5. Exercise testing to evaluate for exercise-induced hypertension may be reasonable in adults with coarctation of the aorta who exercise. ^{54.2.6-4,54.2.6-7}
Therapeutic		
I	B-NR	6. Surgical repair or catheter-based stenting is recommended for adults with hypertension and significant native or recurrent coarctation of the aorta. ^{54.2.6-1,54.2.6-2,54.2.6-8-54.2.6-12}
I	C-EO	7. GDMT is recommended for treatment of hypertension in patients with coarctation of the aorta. ^{54.2.6-13}
IIb	B-NR	8. Balloon angioplasty for adults with native and recurrent coarctation of the aorta may be considered if stent placement is not feasible and surgical intervention is not an option. ^{54.2.6-14}

Synopsis

CoA typically occurs near the ductal remnant and left subclavian artery. Hypertension is the most common sequela of CoA, whether repaired or unrepaired. BAV is commonly associated with CoA and is present in more than half of CoA patients.^{54.2.6-15-54.2.6-21} Intracranial aneurysms may occur. Ascending aortic aneurysms are often found in those with BAV, and aneurysms are seen at the site of coarctation repair in the descending thoracic aorta or arch. Dissection can occur, presumably more likely in the setting of poorly controlled hypertension. Even with excellent repair, hypertension remains common and predisposes to later myocardial infarction, stroke, and HF.

See Section 3.3 for recommendations on who should perform surgeries, cardiac catheterization, and other procedures in these patients; Section 3.4 for recommendations on diagnostic evaluation; and Table 21 for routine testing and follow-up intervals.

Recommendation-Specific Supportive Text

1. Complications of CoA repair include recoarctation, aneurysm, pseudoaneurysm, and dissection. Long-term follow-up after successful surgical intervention for CoA reveals that 11% of patients may require reintervention for restenosis, visualized by CMR or CTA (if CMR is contraindicated or there is a history of stent therapy) and supported by physical examination findings.^{54.2.6-1} Although

Table 21. CoA: Routine Follow-Up and Testing Intervals

Frequency of Routine Follow-Up and Testing	Physiological Stage A* (mo)	Physiological Stage B* (mo)	Physiological Stage C* (mo)	Physiological Stage D* (mo)
Outpatient ACHD cardiologist	24	24	6–12	3–6
ECG	24	24	12	12
TTE†	24	24	12	12
CMR‡/CCT§	36–60	36–60	12–24	12–24
Exercise test	36	24	24	12

*See Tables 3 and 4 for details on the ACHD AP classification system.

†Routine TTE may be unnecessary in a year when CMR imaging is performed unless clinical indications warrant otherwise.

‡CMR may be indicated for assessment of aortic size and aortic arch/coarctation repair site anatomy. Baseline study is recommended with periodic follow-up CMR, with frequency of repeat imaging determined by anatomic and physiological findings.

§CCT may be used if CMR is not feasible and to evaluate cross-sectional imaging status—post-stent therapy for coarctation of the aorta; the frequency should be weighed against radiation exposure.

||6-minute walk test or CPET, depending on the clinical indication.

ACHD indicates adult congenital heart disease; CCT, cardiac computed tomography; CMR, cardiovascular magnetic resonance imaging; CoA, coarctation of the aorta; CPET, cardiopulmonary exercise; ECG, electrocardiogram; and TTE, transthoracic echocardiogram.

evidence of recoarctation can be found on clinical examination and echocardiography, aneurysms near the site of repair may not be well seen by echocardiography. Patients who have undergone surgical patch repair are at an increased risk of developing aneurysms that can be evaluated by CMR or CTA. After successful transcatheter intervention with stenting or balloon angioplasty, follow-up CMR or CTA imaging is recommended to evaluate for long-term complications (eg, aneurysm formation, stent fracture, or stent migration).^{54.2.6-1} The same CMR or CTA study will also evaluate the ascending aorta, which may become aneurysmal over the years of follow-up.

2. Unoperated adults with CoA almost invariably present with systemic arterial hypertension measured in the upper extremities. Brachial and femoral pulse timing and amplitude evaluation on physical examination reveals a delay or decrease in amplitude of the femoral pulse. Upper and lower extremity noninvasive blood pressure measurement is recommended in all patients with unoperated or operated/intervened CoA.
3. Upper body systemic hypertension is prevalent in patients with unoperated coarctation and may be present in up to one third of patients who have undergone operative or transcatheter intervention.^{54.2.6-2} Systemic hypertension may not consistently be identifiable at rest; therefore, ambulatory blood pressure monitoring can be useful in identifying and appropriately managing patients with ambulatory hypertension.
4. Multiple studies have demonstrated an increased frequency of intracranial aneurysm in adults with CoA. Approximately 10% of patients with CoA have intracranial aneurysms identified on magnetic resonance angiography or CTA. Increasing age has been identified as a risk factor. Many such identified aneurysms are small; however,

the expected outcome and ideal management of such aneurysms are not clear. Providers and patients should be aware of management uncertainties when considering routine screening for aneurysms.^{54.2.6-22} Additionally, there are some data suggesting that intracranial aneurysms are not commonly found in children and teenagers with CoA,^{54.2.6-23} reinforcing the possibility that coarctation alone may not be sufficient for development of intracranial aneurysm, and other factors, such as hypertension and/or age, play a role in development and progression of aneurysms.

5. Despite successful surgical repair or transcatheter intervention, hypertension can persist and may not be identified during resting blood pressure measurement. Up to 80% of patients with prior CoA intervention manifest an abnormally elevated upper extremity exercise blood pressure response, and peak blood pressure is correlated with increased LV mass.^{54.2.6-24} Moreover, restenosis of the previously repaired or stented region may be identified by increased peak blood pressure response, increased upper to lower extremity blood pressure gradient with exercise, and increased Doppler velocity across the coarctation site during exercise TTE.
6. Significant native or recurrent aortic coarctation has been defined as follows: upper extremity/lower extremity resting peak-to-peak gradient >20 mm Hg or mean Doppler systolic gradient >20 mm Hg; upper extremity/lower extremity gradient >10 mm Hg or mean Doppler gradient >10 mm Hg plus either decreased LV systolic function or AR; upper extremity/lower extremity gradient >10 mm Hg or mean Doppler gradient >10 mm Hg with collateral flow.^{54.2.6-2,54.2.6-8,54.2.6-12} This should be coupled with anatomic evidence for CoA, typically defined by advanced imaging (CMR, CTA). The best evidence to proceed with intervention for CoA includes systemic hypertension, upper

extremity/lower extremity blood pressure gradient and echocardiography Doppler gradient as defined above, and anatomic evidence of CoA. Multiple factors help determine whether surgery or stenting is optimal, including anatomic features such as proximity of native coarctation to head and neck vessels or concomitant aneurysm, and, if stenting, whether a covered stent is needed.

7. The long-term complications of CoA are generally related to chronic upper body systemic hypertension, therefore, systemic hypertension should be identified by resting, ambulatory, or exercise blood pressure assessment and medical treatment should follow GDMT^{S4.2.6-13, S4.2.6-25}
8. Balloon angioplasty alone is associated with a higher rate of intimal tears and aneurysm formation compared with stent placement.

4.3. Right-Sided Lesions

4.3.1. Valvular Pulmonary Stenosis

Recommendations for Valvular Pulmonary Stenosis		
Referenced studies that support recommendations are summarized in Online Data Supplement 39.		
COR	LOE	Recommendations
I	B-NR	1. In adults with moderate or severe valvular pulmonary stenosis and otherwise unexplained symptoms of HF, cyanosis from interatrial right-to-left communication, and/or exercise intolerance, balloon valvuloplasty is recommended. ^{S4.3.1-1-S4.3.1-4}
I	B-NR	2. In adults with moderate or severe valvular pulmonary stenosis and otherwise unexplained symptoms of HF, cyanosis, and/or exercise intolerance who are ineligible for or who failed balloon valvuloplasty, surgical repair is recommended. ^{S4.3.1-1, S4.3.1-5-S4.3.1-8}
IIa	C-EO	3. In asymptomatic adults with severe valvular pulmonary stenosis, intervention is reasonable.

Synopsis

Valvular PS is one of the most common congenital heart defects, estimated to occur in up to 7% of children born with CHD.^{S4.3.1-9-S4.3.1-11} Some common findings associated with isolated valvular PS include a dilated main PA and dysplastic valve cusps. Surgical or catheter-based intervention depends on degree of obstruction, RV pressure and function, and associated symptoms. Patients with isolated pulmonary valve stenosis (native or recurrent after an intervention) require ongoing cardiac follow-up and monitoring for evidence of progressive valve stenosis or regurgitation, RV hypertrophy, HF, and arrhythmias.^{S4.3.1-12} Patients with mild native pulmonary valve stenosis (Table 22) have a reassuring natural history, and intervention is not usually necessary. Patients with severe PS (Table 22)

Table 22. Severity of RVOT Obstruction

Mild	Peak gradient <36 mm Hg (peak velocity <3 m/s)
Moderate	Peak gradient 36–64 mm Hg (peak velocity 3–4 m/s)
Severe	Peak gradient 64 mm Hg (peak velocity >4 m/s); mean gradient >35 mm Hg

Estimations of RV systolic pressure by TR velocity is part of the echocardiographic assessment of RV obstruction, as Doppler measurements across the RV obstruction itself may be unreliable.

RV indicates right ventricular; RVOT, right ventricular outflow tract; and TR, tricuspid regurgitation.

usually require intervention in childhood with a good prognosis into adulthood.^{S4.3.1-6} Patients with moderate stenosis (Table 22) have more variable histories, with some having received surgical or catheter intervention in childhood or adulthood and some not. Patients with moderate PS, whether native or postintervention, have a good long-term outcome, although some will go on to require an intervention in adulthood because of progressive PS or, commonly, significant PR as a sequela of earlier intervention.

Pulmonary atresia with intact ventricular septum is a rare congenital heart lesion that is associated with varying degrees of RV hypoplasia and tricuspid valve hypoplasia in addition to pulmonary valve atresia. Adults with pulmonary atresia with intact ventricular septum followed various surgical pathways in childhood, either biventricular repair, 1 1/2 ventricular repair, Fontan procedure, transplant, or shunt palliation.^{S4.3.1-13} Adults with history of pulmonary atresia with intact ventricular septum have a high incidence of need for reintervention and management of atrial arrhythmias.^{S4.3.1-14, S4.3.1-15} Restrictive RV physiology is common in adults with history of pulmonary atresia with intact ventricular septum and may be associated with substantial ventricular fibrosis^{S4.3.1-16} and RV-dependent coronary circulation.

See Section 3.3 for recommendations on who should perform surgeries, cardiac catheterization, and other procedures in these patients; Section 3.4 for recommendations on diagnostic evaluation; Table 23 for routine testing and follow-up intervals; and Figure 3 for a diagnostic and treatment algorithm for isolated PR after repair of PS.

Recommendation-Specific Supportive Text

1. In patients with moderate or severe isolated pulmonary valve stenosis, pulmonary balloon valvuloplasty is safe and effective in reducing the pulmonary valve gradient and improving symptoms in most patients
2. Surgical valvotomy is usually sufficient, particularly when the pulmonary annulus is not hypoplastic. Pulmonary valve replacement may be necessary

Table 23. Valvular PS: Routine Follow-Up and Testing Intervals

Frequency of Routine Follow-Up and Testing	Physiological Stage A* (mo)	Physiological Stage B* (mo)	Physiological Stage C* (mo)	Physiological Stage D* (mo)
Outpatient ACHD cardiologist	36–60	24	6–12	3–6
ECG	36–60	24	12	12
TTE	36–60	24	12	12
Exercise test†	As needed	24	24	12

*See Tables 3 and 4 for details on the ACHD AP classification system.

†6-minute walk test or CPET, depending on clinical indication.

ACHD indicates adult congenital heart disease; CPET, cardiopulmonary exercise test; ECG, electrocardiogram; PS, pulmonary stenosis; and TTE, transthoracic echocardiogram.

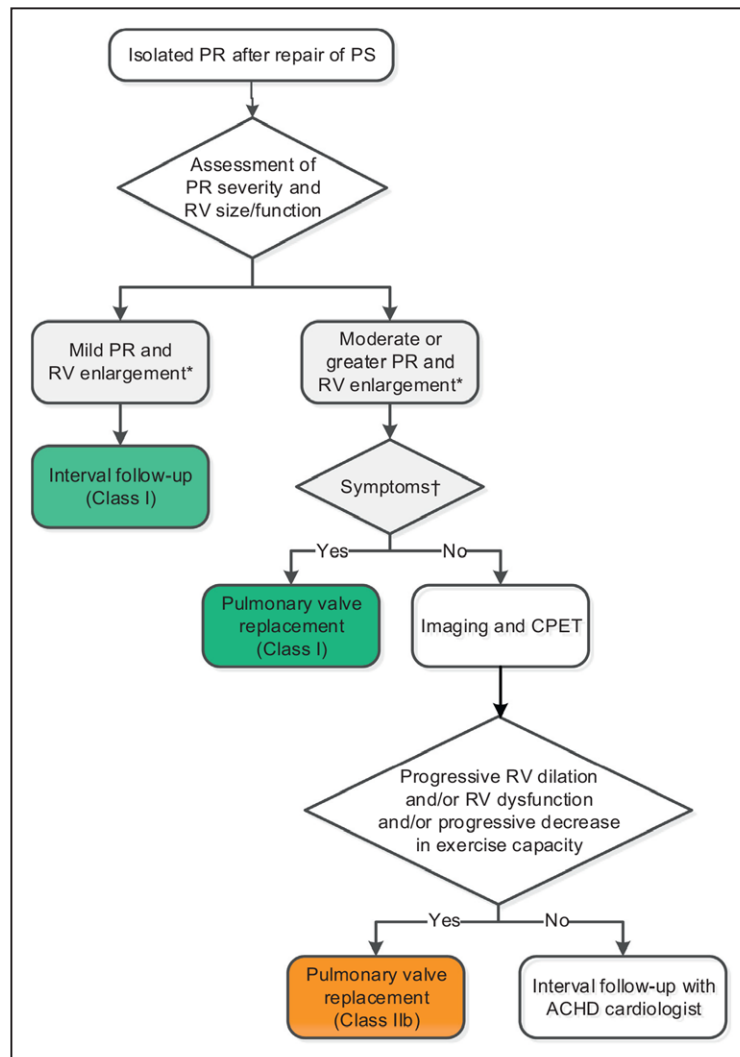

Figure 3. Isolated PR after repair of PS.

*Significant PR causes RV dilation. If a patient has moderate or greater PR and normal RV size, most likely the estimation of PR severity is inaccurate or there may be restrictive RV physiology, which would warrant further investigation. †Symptoms may include dyspnea, chest pain, and/or exercise intolerance referable to PR or otherwise unexplained. ACHD indicates adult congenital heart disease; CPET, cardiopulmonary exercise test; PR, pulmonary regurgitation; PS, pulmonary stenosis; and RV, right ventricular.

when there is marked dysplasia of the pulmonary valve or significant hypoplasia of the annulus.

3. Relief of a severely stenotic pulmonary valve in an asymptomatic patient will reduce the RV pressure and the possibility of potential sequelae. As in symptomatic patients, the procedure can be performed by surgery or interventional catheterization with low morbidity and mortality. If intervention is deferred, careful follow-up to evaluate for symptoms, decline in exercise capacity, worsening RV function, or development of cyanosis is important and may prompt reconsideration of intervention.

4.3.1.1. Isolated PR After Repair of PS

Recommendations for Isolated PR After Repair of Pulmonary Stenosis		
COR	LOE	Recommendations
I	C-EO	1. In symptomatic patients with moderate or greater PR resulting from treated isolated pulmonary stenosis, with RV dilation or RV dysfunction, pulmonary valve replacement is recommended.
I	C-EO	2. For asymptomatic patients with residual PR resulting from treatment of isolated pulmonary stenosis with a dilated right ventricle, serial follow-up is recommended.
IIb	C-EO	3. In asymptomatic patients with moderate or greater PR resulting from treatment of isolated pulmonary stenosis with progressive RV dilation and/or RV dysfunction, pulmonary valve replacement may be reasonable.

Synopsis

Although many patients with valvular PS do not require intervention, some have PS that is severe enough to warrant intervention, often in infancy or childhood. PS can be alleviated either by surgical valvotomy or with balloon valvuloplasty. Either surgical or catheter intervention may result in hemodynamically important PR that can result in symptoms, RV enlargement, and/or dysfunction requiring pulmonary valve replacement.

Recommendation-Specific Supportive Text

1. Patients with isolated PS who have previously undergone an intervention on the pulmonary valve require ongoing clinical follow-up and monitoring of PR, RV size and function, and functional capacity. This may include echocardiography, CPET, and advanced imaging. The right ventricle in patients with PR after intervention for PS may be smaller than in patients with TOF; however, patients with PR may have evidence of decreased RV ejection fraction or decreased exercise capacity. Pulmonary valve replacement can improve symptoms for patients with symptoms that are

attributable to moderate or greater PR, and can improve RV size and/or RV function if there is RV dilation or decreased RV ejection fraction.

2. PR resulting from treatment of isolated PS may have progressive impact on RV size and function, and may result in symptoms, such that pulmonary valve replacement would be considered. Serial follow-up for clinical evaluation, CPET, and imaging to evaluate for symptoms, exercise intolerance attributable to PR, and/or RV dilation or RV dysfunction will allow appropriate timing of intervention if needed.
3. There are no data to suggest appropriate timing for pulmonary valve replacement in the presence of RV dilation, but it is likely inappropriate to directly extrapolate the data applicable to patients with TOF.^{S4.3.1.1-1} However, RV dilation or dysfunction should improve, or at least not progress further, if the volume overload from PR is alleviated by pulmonary valve replacement. Thus, although specific RV size criteria are not available for these patients to determine timing of pulmonary valve replacement, patients with progressively worsening RV size or function presumably represent a subset of patients for whom valve replacement could be beneficial.

4.3.2. Branch and Peripheral Pulmonary Stenosis

Recommendations for Branch and Peripheral PS		
Referenced studies that support recommendations are summarized in Online Data Supplement 40.		
COR	LOE	Recommendations
Diagnostic		
I	B-NR	1. For adults with peripheral or branch PS, ongoing surveillance is recommended. ^{S4.3.2-1,S4.3.2-2}
Therapeutic		
IIa	B-NR	2. In adults with peripheral or branch PA stenosis, PA dilation and stenting can be useful. ^{S4.3.2-2,S4.3.2-3}

Synopsis

Pulmonary branch and peripheral PS can be isolated, occur as part of a constellation of right ventricular outflow tract (RVOT) obstruction, or be found in association with a syndrome (eg, Noonan, Alagille, Williams, maternal rubella exposure). Intervention decisions are typically based on symptoms, distribution of pulmonary blood flow, RV function, and RV systolic pressure. TTE is a good modality to obtain RV pressure and function but does not adequately image the peripheral pulmonary arteries. Alternative imaging (eg, CMR, CCT) can visualize anatomic obstructions and branch PA anatomy. In addition, CMR and pulmonary perfusion testing can quantify relative pulmonary blood flow.

Downloaded from http://ahajournals.org by on May 20, 2019

Table 24. Branch and Peripheral PS: Routine Follow-Up and Testing Intervals

Frequency of Routine Follow-Up and Testing	Physiological Stage A* (mo)	Physiological Stage B* (mo)	Physiological Stage C* (mo)	Physiological Stage D* (mo)
Outpatient ACHD cardiologist	24–36	24	6–12	3–6
ECG	24–36	24	12	12
TTE†	24–36	24	12	12
CMR‡/CCT§	36–60	36–60	24–36	24–36
Exercise test	36	24	24	12

*See Tables 3 and 4 for details on the ACHD AP classification system.

†Routine TTE may be unnecessary in a year when CMR imaging is performed unless clinical indications warrant otherwise.

‡CMR may be indicated for assessment of branch PS. Baseline study is recommended with periodic follow-up CMR, with frequency of repeat imaging determined by anatomic and physiological findings.

§CCT may be used if CMR is not feasible and to evaluate cross-sectional imaging status and post-stent therapy for peripheral PS; the frequency should be weighed against radiation exposure.

||6-minute walk test or CPET, depending on clinical indication.

ACHD indicates adult congenital heart disease; CCT, cardiac computed tomography; CMR, cardiovascular magnetic resonance imaging; CPET, cardiopulmonary exercise test; ECG, electrocardiogram; PS, pulmonary stenosis; and TTE, transthoracic echocardiogram.

See Section 3.3 for recommendations on who should perform surgeries, cardiac catheterization, and other procedures in these patients; Section 3.4 for recommendations on diagnostic evaluation; and Table 24 for routine testing and follow-up intervals.

Recommendation-Specific Supportive Text

- Cardiac follow-up and imaging may include evaluation of RV pressure; quantifying relative pulmonary blood flow and imaging for evidence of residual lesions or PA obstruction or aneurysm at sites of prior intervention; and in-stent stenosis and/or stent fracture (the latter often best seen by fluoroscopy). Stenting of branch PA stenosis is effective in reducing the pressure gradients, but patients often require further intervention.^{54.3.2-2} In-stent stenosis with a reduction in the ipsilateral pulmonary blood flow is seen in approximately 25% of patients after percutaneous PA angioplasty and stent placement, more common in patients with abnormal pulmonary arteries, such as those with TOF or Williams syndrome.^{54.3.2-1} Regular surveillance and imaging, with intervention as required, may prevent the development of RV hypertension and its sequelae.^{54.3.2-1}
- Balloon angioplasty or stenting of a peripheral PA is effective in reducing pressure gradients and improving pulmonary blood flow. Indications for pulmonary angioplasty or stenting include symptoms attributed to the decreased pulmonary blood flow, focal narrowing, abnormal differential perfusion, and/or elevated RV pressure. The decision for intervention with PA angioplasty or stenting includes assessment of clinical symptoms, imaging, and discussion with an ACHD interventional cardiologist.

4.3.3. Double-Chambered Right Ventricle

Recommendations for Double-Chambered Right Ventricle
Referenced studies that support recommendations are summarized in [Online Data Supplement 41](#).

COR	LOE	Recommendations
I	C-LD	1. Surgical repair for adults with double-chambered right ventricle and moderate or greater outflow obstruction is recommended in patients with otherwise unexplained symptoms of HF, cyanosis, or exercise limitation ^{54.3.3-1-54.3.3-3} (Table 22).
IIb	C-LD	2. Surgical repair for adults with double-chambered right ventricle with a severe gradient may be considered in asymptomatic patients ^{54.3.3-3,54.3.3-4} (Table 22).

Synopsis

Double-chambered right ventricle is uncommon in adults. Hypertrophied muscle bundles develop in the RV cavity, creating RVOT obstruction.^{54.3.3-5,54.3.3-6} It is commonly associated with a VSD. Double-chambered right ventricle can be missed on TTE if not sought specifically, and alternative imaging or cardiac catheterization is often required to confirm the diagnosis and establish the hemodynamic impact.

See Section 3.3 for recommendations on who should perform surgeries, cardiac catheterization, and other procedures in these patients; Section 3.4 for recommendations on diagnostic evaluation; and Table 25 for routine testing and follow-up intervals.

Recommendation-Specific Supportive Text

- Surgery typically involves transatrial or transventricular resection of obstructing muscle bundles and VSD closure if present. Occasionally, patch enlargement of RVOT may be necessary to adequately relieve obstruction.

Table 25. Double-Chambered Right Ventricle: Routine Follow-Up and Testing Intervals

Frequency of Routine Follow-Up and Testing	Physiological Stage A* (mo)	Physiological Stage B* (mo)	Physiological Stage C* (mo)	Physiological Stage D* (mo)
Outpatient ACHD cardiologist	24–36	24	6–12	3–6
ECG	24–36	24	12	12
TTE	24–36	24	12	12
Exercise test†	As needed	24	24	12

*See Tables 3 and 4 for details on the ACHD AP classification system.
 †6-minute walk test or CPET, depending on clinical indication.
 ACHD indicates adult congenital heart disease; CPET, cardiopulmonary exercise test; ECG, electrocardiogram; and TTE, transthoracic echocardiogram.

2. VSD is often present and may communicate with the higher or lower pressure chamber in the right ventricle, with resulting differences in shunt direction and flow characteristics. In patients with a severe gradient through the right ventricle, the VSD may be associated with right-to-left shunting if proximal to the obstruction, or associated with left-to-right shunting if distal. Exercise testing performed in a subjectively asymptomatic patient will often be abnormal. Patients may benefit from repair of both the VSD and outflow obstruction, especially if exercise capacity is decreased.

4.3.4. Ebstein Anomaly

Recommendations for Ebstein Anomaly		
Referenced studies that support recommendations are summarized in Online Data Supplement 42.		
COR	LOE	Recommendations
Diagnostic		
Ila	B-NR	1. In adults with Ebstein anomaly, CMR can be useful to determine anatomy, RV dimensions, and systolic function. ^{54.3.4-1,54.3.4-2}
Ila	B-NR	2. In adults with Ebstein anomaly, TEE can be useful for surgical planning if TTE images are inadequate to evaluate tricuspid valve morphology and function. ^{54.3.4-1}
Ila	B-NR	3. Electrophysiological study with or without catheter ablation can be useful in the diagnostic evaluation of adults with Ebstein anomaly and ventricular preexcitation but without supraventricular tachycardia. ^{54.3.4-3,54.3.4-4}
Ila	B-NR	4. In adults with Ebstein anomaly, electrophysiological study (and catheter ablation, if needed) is reasonable before surgical intervention on the tricuspid valve even in the absence of preexcitation or supraventricular tachycardia. ^{54.3.4-5}
Therapeutic		
I	B-NR	5. Surgical repair or reoperation for adults with Ebstein anomaly and significant TR is recommended when one or more of the following are present: HF symptoms, objective evidence of worsening exercise capacity, progressive RV systolic dysfunction by echocardiography or CMR. ^{54.3.4-6-54.3.4-10}

Recommendations for Ebstein Anomaly (Continued)		
COR	LOE	Recommendations
Therapeutic (Continued)		
I	C-LD	6. Catheter ablation is recommended for adults with Ebstein anomaly and high-risk pathway conduction or multiple accessory pathways. ^{54.3.4-3,54.3.4-11,54.3.4-12}
Ila	B-NR	7. Surgical repair or reoperation for adults with Ebstein anomaly and significant TR can be beneficial in the presence of progressive RV enlargement, systemic desaturation from right-to-left atrial shunt, paradoxical embolism, and/or atrial tachyarrhythmias. ^{54.3.4-11,54.3.4-13,54.3.4-14}
Ilb	B-NR	8. Bidirectional superior cavopulmonary (Glenn) anastomosis at time of Ebstein anomaly repair may be considered for adults when severe RV dilation or severe RV systolic dysfunction is present, LV function is preserved, and left atrial pressure and LV end diastolic pressure are not elevated. ^{54.3.4-6,54.3.4-15}

Synopsis

Ebstein anomaly is an uncommon congenital heart defect occurring in about 0.005% of live births.^{54.3.4-16-54.3.4-18} It is a malformation of the tricuspid valve and the right ventricle and varies in severity, including babies who do not survive infancy, asymptomatic adults diagnosed incidentally in the sixth and seventh decades of life, and many variations in severity between those extremes. Ebstein anomaly can occur with other defects including ASD, VSD, and PS. A patent foramen ovale, otherwise usually considered normal, may have significant impact in Ebstein anomaly. Accessory pathways and arrhythmias are relatively common. Patient surveillance and management varies depending on age, severity of the lesion, and associated abnormalities including HF, cyanosis, and arrhythmias. Surveillance includes echocardiographic and other advanced imaging to assess RV size and function, rhythm assessment, pulse oximetry, and stress testing. Treatments include medical and surgical therapy for patients with manifest symptoms as well as catheter-based structural and electrophysiological interventions when indicated.

Downloaded from http://ahajournals.org by on May 20, 2019

Table 26. Ebstein Anomaly: Routine and Follow-Up and Testing Intervals

Frequency of Routine Follow-Up and Testing	Physiological Stage A* (mo)	Physiological Stage B* (mo)	Physiological Stage C* (mo)	Physiological Stage D* (mo)
Outpatient ACHD cardiologist	12–24	12	6–12	3–6
ECG	12–24	12	12	12
CXR	As needed	As needed	12–24	12–24
TTE†	12–24	12–24	12	12
Pulse oximetry	24	12	Each visit	Each visit
Holter monitor	As needed	As needed	24	12–24
CMR‡/CCT§	60	36	24–36	12–24
Exercise test¶	36	24–36	24	12

*See Tables 3 and 4 for details on the ACHD AP classification system.

†Routine TTE may be unnecessary in a year when CMR imaging is performed unless clinical indications warrant otherwise.

‡CMR may be indicated for assessment of right ventricular size and function. Baseline study is recommended with periodic follow-up CMR, with frequency of repeat imaging determined by anatomic and physiological findings.

§CCT may be used if CMR is not feasible; the frequency should be weighed against radiation exposure.

¶6-minute walk test or CPET, depending on clinical indication.

ACHD indicates adult congenital heart disease; CCT, cardiac computed tomography; CMR, cardiovascular magnetic resonance imaging; CPET, cardiopulmonary exercise test; CXR, chest x-ray; ECG, electrocardiogram; and TTE, transthoracic echocardiogram.

See Section 3.3 for recommendations on who should perform surgeries, cardiac catheterization, and other procedures in these patients; Section 3.4 for recommendations on diagnostic evaluation; and Table 26 for routine testing and follow-up intervals.

Recommendation-Specific Supportive Text

1. Deciphering the anatomy and size of the right atrium and right ventricle in Ebstein anomaly is often difficult using echocardiography alone, particularly in adults. Data obtained from CMR can inform clinical care and surgical planning or decision-making, because CMR data correlate well with intraoperative findings.
2. Two-dimensional and 3D TEE can better define the anatomy and function of the tricuspid valve before surgery and provide valuable information in planning surgical repair.
3. Approximately one third of adults with Ebstein anomaly and ventricular preexcitation have multiple accessory pathways, associated with a high risk of SCD. Adults with Ebstein anomaly also have a high prevalence of atrial tachyarrhythmia.^{S4.3.4-3,S4.3.4-4} In the setting of ventricular preexcitation, atrial tachyarrhythmia may expose the patient to a higher risk of lethal ventricular arrhythmia. In patients with clinical supraventricular tachycardia, management is according to existing GDMT.^{S4.3.4-19} A Pediatric & Congenital Electrophysiology Society (PACES)/HRS expert consensus document provides additional information on the management of arrhythmias.^{S4.3.4-20}
4. Concealed accessory pathways are common in Ebstein anomaly and may coexist with manifest

accessory pathways. In addition, preexcitation may be present but difficult to appreciate on the surface ECG. Tricuspid valve surgery can hinder transcatheter access to right-sided accessory pathways and the slow pathway in AV node reentry, such that it may be reasonable to assess for arrhythmia substrates and proceed with catheter ablation if identified, before surgery.

5. Data demonstrate that delay of surgery until HF or RV systolic dysfunction ensues is associated with poorer outcomes; surgery before either of those develops is recommended.^{S4.3.4-6,S4.3.4-7,S4.3.4-10} Ebstein anomaly is understood as not just valve disease but also a myopathic process. Consequently, threshold for operation may be different than in other RV volume-loading lesions, because there is more concern regarding the capacity of the myopathic Ebstein right ventricle to tolerate a volume load. Also, there are cohort series of Ebstein patients to inform decisions.^{S4.3.4-6,S4.3.4-7,S4.3.4-10} Surgical repair generally consists of tricuspid valve repair (preferred when feasible) or replacement, selective plication of atrialized right ventricle, reduction atrioplasty, arrhythmia surgery, and/or closure of atrial level shunt. Surgery may result in improvement of symptoms and functional ability, and prevent or delay worsening symptoms.
6. Adults with Ebstein anomaly and ventricular preexcitation often have multiple accessory pathways, which are associated with a higher risk of SCD. Surgical interruption of accessory pathways is largely reserved for patients who have failed attempts at catheter ablation. High-risk pathways are those with an increased risk of SCD, largely related to VF resulting from rapidly conducting AF. Definition and discussion of high-risk

pathways is beyond the scope of these guidelines but can be found elsewhere, such as the "PACES/HRS Expert Consensus Statement on the Recognition and Management of Arrhythmias in ACHD."^{54.3.4-21}

7. Systemic desaturation and arrhythmias are frequently signs of worsening hemodynamics, progressive TR, or worsening RV function. Surgery for the tricuspid valve as well as closure of the ASD or stretched patent foramen ovale and arrhythmia surgery can be beneficial. When arrhythmia surgery is required, it typically involves a modified right atrial maze procedure. In the presence of AF, the addition of a left atrial Cox Maze III procedure can be beneficial to reduce the risk of recurrent AF.
8. The use of the bidirectional cavopulmonary shunt is much more common in children than in adults. When it is applied in the adult, it is usually reserved for patients with severe RV dysfunction with concern that the right ventricle will not tolerate supporting the entirety of stroke volume.^{54.3.4-6,54.3.4-15} Preoperative catheterization to determine hemodynamics and feasibility of applying the bidirectional cavopulmonary shunt becomes progressively more important in older patients, particularly those with longstanding hypertension with LV hypertrophy, which can lead to diastolic dysfunction and elevated pulmonary pressures.

4.3.5. Tetralogy of Fallot

Recommendations for TOF		
Referenced studies that support recommendations are summarized in Online Data Supplement 43. (See Section 4.3.6. for recommendations regarding evaluation and management of right ventricle-to-PA conduits.)		
COR	LOE	Recommendations
Diagnostic		
I	B-NR	1. CMR is useful to quantify ventricular size and function, pulmonary valve function, pulmonary artery anatomy, and left heart abnormalities in patients with repaired TOF. ^{54.3.5-1}
I	B-NR	2. Coronary artery compression testing is indicated before right ventricle-to-PA conduit stenting or transcatheter valve placement in repaired TOF. ^{54.3.5-2}
IIa	B-NR	3. Programmed ventricular stimulation can be useful to risk-stratify adults with TOF and additional risk factors for SCD. ^{54.3.5-3-54.3.5-8}
IIa	C-EO	4. In patients with repaired TOF, cardiac catheterization with angiography, if indicated, is reasonable to assess hemodynamics when adequate data cannot be obtained noninvasively in the setting of an arrhythmia, HF, unexplained ventricular dysfunction, suspected pulmonary hypertension or cyanosis.

Recommendations for TOF (Continued)		
COR	LOE	Recommendations
Therapeutic		
I	B-NR	5. Pulmonary valve replacement (surgical or percutaneous) for relief of symptoms is recommended for patients with repaired TOF and moderate or greater PR with cardiovascular symptoms not otherwise explained. ^{54.3.5-9-54.3.5-11}
IIa	B-NR	6. Pulmonary valve replacement (surgical or percutaneous) is reasonable for preservation of ventricular size and function in asymptomatic patients with repaired TOF and ventricular enlargement or dysfunction and moderate or greater PR. ^{54.3.5-1,54.3.5-9,54.3.5-12-54.3.5-14}
IIa	B-NR	7. Primary prevention ICD therapy is reasonable in adults with TOF and multiple risk factors for SCD. ^{54.3.5-15-54.3.5-17}
IIb	C-EO	8. Surgical pulmonary valve replacement may be reasonable for adults with repaired TOF and moderate or greater PR with other lesions requiring surgical interventions.
IIb	C-EO	9. Pulmonary valve replacement, in addition to arrhythmia management, may be considered for adults with repaired TOF and moderate or greater PR and ventricular tachyarrhythmia.

Synopsis

Long-term survival after surgery for TOF continues to improve. However, residual hemodynamic and electrophysiological abnormalities are common in adulthood. Adults with repaired TOF face an increased risk of arrhythmias, exercise intolerance, HF, and death beginning in early adulthood.^{54.3.5-1,54.3.5-18-54.3.5-20} Surgical repair of TOF has evolved over time, with relief of the RVOT obstruction usually involving infundibulotomy, resection of obstructive muscle bundles, and the use of a patch to enlarge the pathway from the right ventricle to the pulmonary arteries. These procedures result in scar tissue and create a dyskinetic and often aneurysmal area in the RVOT. Residual RVOT stenosis, branch PA stenosis, residual ASD or VSD, TR, RV dilation and dysfunction, aortic dilation, AR, and LV dysfunction are some of the anatomic and functional abnormalities encountered in patients with repaired TOF. The most common hemodynamic sequela of TOF repair is PR. Current evidence confirms that adults with repaired TOF are at risk of severe PR, RV dilation and dysfunction, LV dysfunction and electromechanical dyssynchrony, all of which contribute to adverse clinical outcomes late after TOF repair.^{54.3.5-1,54.3.5-20-54.3.5-24} Despite intense interest and numerous publications on pulmonary valve replacement in adults with repaired TOF, optimal timing for this intervention remains uncertain, and most studies have focused on preoperative RV volumes that would result in normalization of postoperative RV volumes.^{54.3.5-9,54.3.5-14,54.3.5-25-54.3.5-27} In adults with repaired

Downloaded from http://ahajournals.org by on May 20, 2019

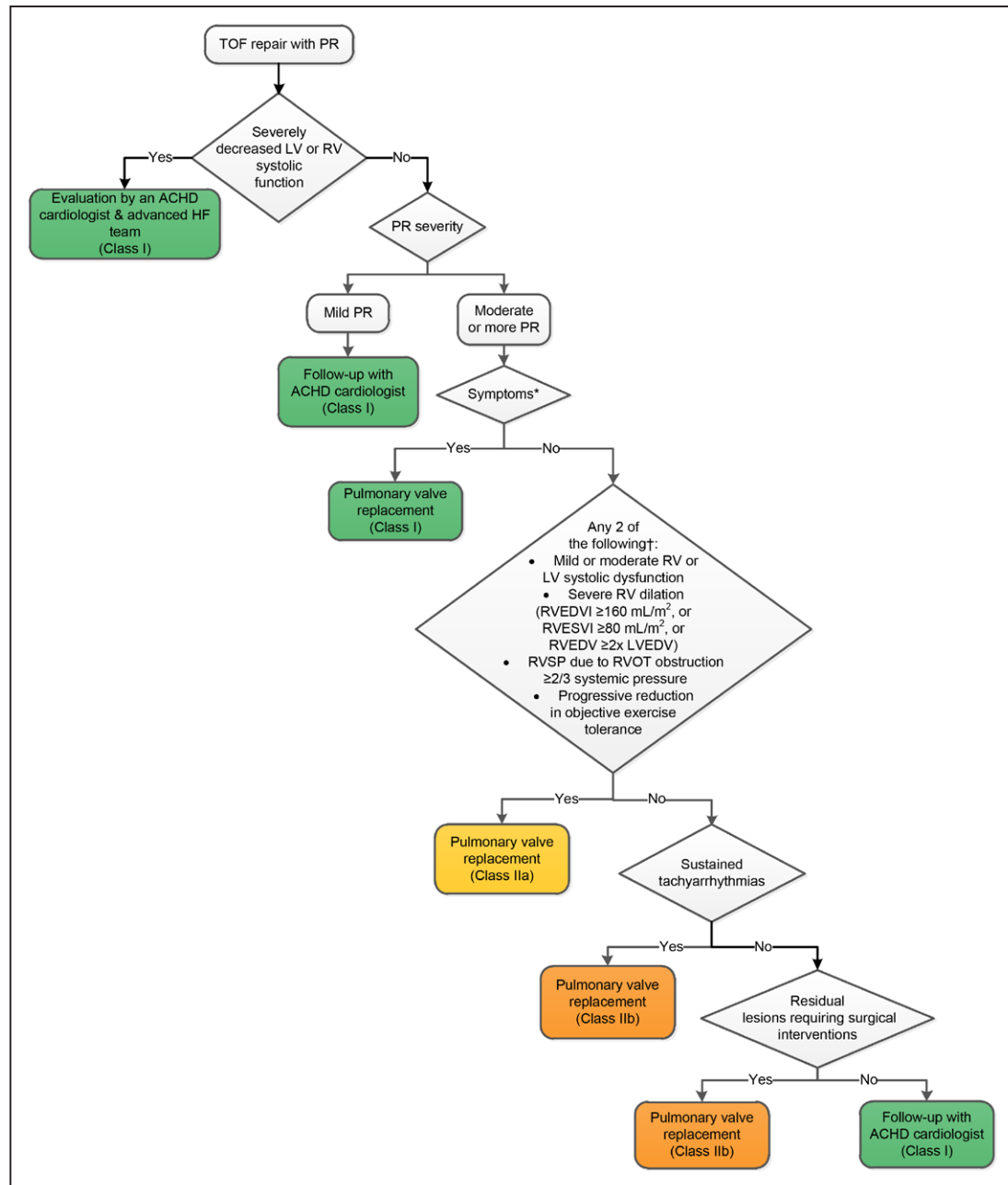

Figure 4. Pulmonary valve replacement in patients with TOF repair and PR.

*Symptoms may include dyspnea, chest pain, and/or exercise intolerance referable to PR or otherwise unexplained. †See recommendation 6 supporting text. ACHD indicates adult congenital heart disease; HF, heart failure; LV, left ventricular; LVEDV, left ventricular end diastolic volume; PR, pulmonary regurgitation; RV, right ventricular; RVEDV, right ventricular end diastolic volume; RVEDVI, right ventricular end diastolic volume index; RVESVI, right ventricular end systolic volume index; RVOT, right ventricular outflow tract; RVSP, right ventricular systolic pressure; and TOF, tetralogy of Fallot.

TOF, prevalence rates for atrial and ventricular arrhythmias have been estimated to be 20% and 15%, respectively, with steep increases after 45 years of age.^{54.3.5-28} The incidence of SCD after surgical repair of TOF is approximately 2% per decade.^{54.3.5-18,54.3.5-21,54.3.5-24,54.3.5-29,54.3.5-30} Currently, factors associated with SCD in patients with TOF have largely been identified from observational, predominantly retrospective studies. Despite numerous studies that identified factors associated with malignant ventricular arrhythmias and SCD, risk stratification remains imperfect.

Primary prevention ICDs should generally be considered in patients who otherwise meet standard qualifying criteria (ie, LV ejection fraction $\leq 35\%$ with NYHA class II or III symptoms).^{54.3.5-31-54.3.5-33} There may be a role for primary prevention ICDs in selected adults with TOF who have additional risk factors for SCD but would not meet standard criteria otherwise.

See Section 3.3 for recommendations on who should perform surgeries, cardiac catheterization, and other procedures in these patients; Section 3.4 for recommendations on diagnostic evaluation; Figure 4 for

Table 27. TOF: Routine Follow-Up and Testing Intervals

Frequency of Routine Follow-Up and Testing	Physiological Stage A* (mo)	Physiological Stage B* (mo)	Physiological Stage C* (mo)	Physiological Stage D* (mo)
Outpatient ACHD cardiologist	12–24	12	6–12	3–6
ECG	24	12	12	12
TTE†	24	12–24	12	6–12
Pulse oximetry	As needed	As needed	Each visit	Each visit
Holter monitor	As needed	As needed	12–24	12–24
CMR‡/CCT§	36	24–36	12–24	12–24
Exercise test¶	36–60	24–60	12–24	12–24

*See Tables 3 and 4 for details on the ACHD AP classification system.

†Routine TTE may be unnecessary in a year when CMR imaging is performed unless clinical indications warrant otherwise.

‡CMR may be indicated for assessment of right ventricular size and function, pulmonary valve function, pulmonary artery anatomy and left heart abnormalities. Baseline study is recommended with periodic follow-up CMR, with frequency of repeat imaging determined by anatomic and physiological findings.

§CCT may be used if CMR is not feasible and to evaluate origin and course of the coronary arteries, and cross-sectional imaging status—post-stent therapy. If cardiac CCT is used instead of CMR imaging, the frequency should be weighed against radiation exposure.

¶6-minute walk test or CPET, depending on clinical indication.

ACHD indicates adult congenital heart disease; CCT, cardiac computed tomography; CMR, cardiovascular magnetic resonance imaging; CPET, cardiopulmonary exercise test; ECG, electrocardiogram; TOF, tetralogy of Fallot; and TTE, transthoracic echocardiogram.

a diagnostic and treatment algorithm for repaired TOF with residual PR; and Table 27 for routine testing and follow-up intervals.

Recommendation-Specific Supportive Text

1. Cardiac magnetic resonance imaging is the gold standard imaging modality for quantification of right ventricular size and function in patients with repaired TOF. It also allows for quantification of valve regurgitation and pulmonary and systemic flows as well as delineating pulmonary artery anatomy and detection of scar tissue in the ventricular myocardium. Serial cardiac magnetic resonance imaging examinations allows for longitudinal follow-up of patients with repaired TOF and provides useful information that aids in the timing of pulmonary valve replacement.^{S4.3.5-1,S4.3.5-34–S4.3.5-37}
2. Before any surgical or percutaneous intervention in patients with TOF, the origins and proximal courses of the coronary arteries should be delineated. Patients with repaired TOF and abnormal coronary artery anatomy have a substantial risk of coronary artery compression during percutaneous pulmonary valve replacement or direct injury to the coronary during surgical pulmonary valve replacement. During cardiac catheterization, the coronary pattern may be demonstrated by performing simultaneous RVOT angiography and coronary angiography.^{S4.3.5-2} Coronary compression testing generally involves simultaneous coronary angiography or aortography and balloon dilation of the RVOT to ascertain whether

a balloon expanded stent will compress the coronary artery.

3. Additional risk factors for SCD include:^{S4.3.5-24,S4.3.5-38,S4.3.5-39}
 - a. LV systolic or diastolic dysfunction
 - b. Nonsustained VT, QRS duration ≥ 180 ms
 - c. Extensive RV fibrosis by CMR

In adults with TOF, inducible sustained VT has been associated with an increased risk of clinical VT or SCD, beyond standard ECG, hemodynamic, and clinical factors.^{S4.3.5-5} Programmed ventricular stimulation is most useful in risk stratifying patients at moderate risk of SCD rather than as a routine surveillance tool in low-risk populations.^{S4.3.5-7}

4. Cardiac catheterization is the only method that can accurately and reliably determine PA pressure and pulmonary vascular resistance.
5. Symptomatic patients (with dyspnea, chest pain, and/or exercise intolerance otherwise unexplained) with repaired TOF and severe PR who undergo pulmonary valve replacement often report improved functional class after intervention. Improvement in symptoms often correlates with a reduction in RV size and relief of PR.^{S4.3.5-9–S4.3.5-11} Symptom improvement is more likely in patients with underlying PS and PR than in patients with PR alone. For patients with significant LV or RV dysfunction, pulmonary valve replacement may not be tolerated or sufficient; therefore, evaluation by ACHD cardiologists and HF cardiologists is appropriate to decide appropriate course of action, particularly in deciding if a patient may be appropriate for mechanical circulatory support or heart transplant.

6. There are data that indicate that pulmonary valve replacement performed prior to specific ventricular size is associated with normalization of RV volumes. However, it is not yet evident that this correlates with an improvement in mortality. Clinically, it therefore is most compelling to perform pulmonary valve replacement if 2 of the following are met:^{S4.3.5-1,S4.3.5-9,S4.3.5-12–S4.3.5-14}
- Mild or moderate RV or LV systolic dysfunction
 - Severe RV dilation (RV end-diastolic volume index ≥ 160 mL/m², or RV end-systolic volume index ≥ 80 mL/m², or RV end-diastolic volume ≥ 2 x LV end-diastolic volume).
 - RV systolic pressure due to RVOT obstruction $\geq 2/3$ systemic pressure
 - Progressive reduction in objective exercise tolerance

The increasing use of CMR in the long-term follow-up for patients with repaired TOF has provided quantification of ventricular size, function, and PR. However, there is lack of consensus regarding optimal indications and timing of pulmonary valve replacement in this population. Pulmonary valve replacement results in reduction of RV volume and relief of PR; however, these are only surrogates for outcomes. Many patients with repaired TOF may deny symptoms yet demonstrate reduced exercise tolerance. Pulmonary valve replacement in such patients has been associated with improved functional status.^{S4.3.5-9,S4.3.5-10}

7. Risk factors for SCD include:
- LV systolic or diastolic dysfunction
 - Nonsustained VT
 - QRS duration ≥ 180 ms
 - Extensive RV scarring
 - Inducible sustained VT at electrophysiological study

The largest study of patients with repaired TOF and ICDs included 121 patients from 11 North American and European sites followed for a median of 3.7 years after ICD implantation. Overall, 30% of patients received at least 1 appropriate ICD discharge, corresponding to annual appropriate shock rates of 7.7% and 9.8% for primary and secondary prevention indications, respectively.^{S4.3.5-16} Unlike patients with acquired HF, evidence suggests that patients with TOF who have inducible sustained polymorphic VT (hazard ratio: 12.9) fare as poorly as or worse than those with inducible sustained monomorphic VT.^{S4.3.5-5} Negative consequences associated with ICDs in adults with TOF must be carefully considered in selecting appropriate candidates. These include high rates of inappropriate shocks (5% to 6%

per year), lead-related complications, and unfavorable patient-reported outcomes, including impaired QoL, anxiety, depression, and psychosexual complications.^{S4.3.5-15,S4.3.5-17,S4.3.5-40}

8. In patients with repaired TOF and moderate or greater PR who are undergoing cardiac surgery for a separate lesion (eg, RVOT aneurysm, TR, branch PA stenosis, residual VS D, arrhythmia ablation, coronary artery revascularization, aortic root replacement), it may be reasonable to concurrently perform pulmonary valve replacement.^{S4.3.5-41}
9. Although correction of the hemodynamic lesion (ie, PR), may be clinically beneficial, pulmonary valve replacement alone has not consistently been demonstrated to reduce risk of subsequent VT or SCD.^{S4.3.5-42} Thus, in addition to pulmonary valve replacement, VT surgery and/or ICD implantation may be considered.^{S4.3.5-43}

4.3.6. Right Ventricle-to-Pulmonary Artery Conduit

Recommendations for Right Ventricle-to-PA Conduit
Referenced studies that support recommendations are summarized in Online Data Supplement 44.

COR	LOE	Recommendations
Diagnostic		
I	B-NR	1. Coronary artery compression testing with simultaneous coronary angiography and high-pressure balloon dilation in the conduit is indicated before right ventricle-to-PA conduit stenting or transcatheter valve placement. ^{S4.3.6-1,S4.3.6-2}
I	B-NR	2. In patients with stented right ventricle-to-PA conduits and worsening PS or PR, evaluation for conduit complications should be performed, including fluoroscopy to evaluate for stent fracture and blood cultures to assess for IE. ^{S4.3.6-3,S4.3.6-4}
IIa	C-LD	3. In adults with right ventricle-to-PA conduit and arrhythmia, congestive HF, unexplained ventricular dysfunction or cyanosis cardiac catheterization is reasonable to assess the hemodynamics. ^{S4.3.6-5,S4.3.6-6}
Therapeutic		
IIa	B-NR	4. Right ventricle-to-PA conduit intervention is reasonable for adults with right ventricle-to-PA conduit and moderate or greater PR or moderate or greater stenosis (Table 22) with reduced functional capacity or arrhythmia. ^{S4.3.6-7–S4.3.6-11}
IIb	B-NR	5. Right ventricle-to-PA conduit intervention may be reasonable for asymptomatic adults with right ventricle-to-PA conduit and severe stenosis or severe regurgitation with reduced RV ejection fraction or RV dilation. ^{S4.3.6-12–S4.3.6-14}

Synopsis

Right ventricle-to-PA conduits are widely used in the treatment of severe RVOT obstructive lesions including

Table 28. Right Ventricle-to-PA Conduit: Routine Follow-Up and Testing Intervals

Frequency of Routine Follow-Up and Testing	Physiological Stage A* (mo)	Physiological Stage B* (mo)	Physiological Stage C* (mo)	Physiological Stage D* (mo)
Outpatient ACHD cardiologist	12–24	12	6–12	3–6
ECG	12–24	12	12	12
TTE†	12–24	12	12	12
CMR‡/CCT§	36–60	36–60	12–24	12–24
Exercise test¶	As needed	As needed	12–24	12–24

*See Tables 3 and 4 for details on the ACHD AP classification system.

†Routine TTE may be unnecessary in a year when CMR imaging is performed unless clinical indications warrant otherwise.

‡CMR may be indicated for assessment of right ventricular size and function and valvular function, conduit anatomy and pulmonary artery anatomy. Baseline study is recommended with periodic follow-up CMR, with frequency of repeat imaging determined by anatomic and physiological findings.

§CCT may be used if CMR is not feasible and to evaluate cross-sectional imaging status–post-stent therapy. If CCT is used instead of CMR imaging, the frequency should be weighed against radiation exposure.

¶6-minute walk test or CPET, depending on clinical indication.

ACHD indicates adult congenital heart disease; CCT, cardiac computed tomography; CMR, cardiovascular magnetic resonance; CPET, cardiopulmonary exercise test; ECG, electrocardiogram; PA, pulmonary artery; and TTE, transthoracic echocardiogram.

pulmonary atresia. These conduits may be homografts or prosthetic conduits with bioprosthetic valves used within the conduit. A minority of conduits may show early dysfunction because of kinking or aneurysmal dilation. The remainder will become dysfunctional over time and usually require replacement or intervention because of progressive stenosis within the conduit or at the valve, and/or valvular regurgitation, at a mean interval of 10 to 15 years from placement, although some conduits may last much longer than that.^{54.3.6-15,54.3.6-16}

See Section 3.3 for recommendations on who should perform surgeries, cardiac catheterization, and other procedures in these patients; Section 3.4 for recommendations on diagnostic evaluation; and Table 28 for routine testing and follow-up intervals.

Recommendation-Specific Supportive Text

1. Coronary compression testing generally involves simultaneous selective coronary angiography or aortography and balloon dilation in the RVOT, to ascertain whether a balloon expanded stent will compress the coronary artery. Coronary artery compression with conduit balloon angioplasty or stenting occurs in approximately 5% to 6% of patients with right ventricle-to-PA conduits and usually involves the left main/left anterior descending in those with conventional coronary anatomy. Patients with anomalous right or left coronary arteries are at risk of coronary compression as are those with reimplemented coronary arteries.
2. Right ventricle-to-PA conduit stent fracture is common and occurred in approximately 26% of patients in the Melody Valve Investigational Device Exemption trial,^{54.3.6-7} especially in patients who did not undergo conduit pretesting. Stent

fracture typically presents with progressive stenosis and in those with transcatheter valves may also present with worsening PR. Patients with an increase in PR or PS should have fluoroscopic or x-ray assessment to rule out stent fracture.

Annualized rate of IE is up to 2.4% of patients treated with Melody valve implantation, but infection in most cases involves valves other than the Melody valve, including left-sided valves.^{54.3.6-3, 54.3.6-17–54.3.6-20} Patients typically present with fever and malaise as well as worsening PS or PR. Cases may respond well to medical management with intravenous antibiotics if IE is identified and treatment initiated early in the disease course, although sometimes surgical removal of the valve may be necessary.

3. Although noninvasive imaging with echocardiography, CMR, or CTA provides a reasonably comprehensive assessment of ventricular function, conduit function, and patency as well as pulmonary arterial anatomy, cardiac catheterization is reasonable to directly assess hemodynamics in the setting of clinical decompensation. Direct assessment of intracardiac and pulmonary arterial pressures and cardiac output provides useful information regarding volume status, pulmonary arterial resistance, and degree of conduit stenosis or regurgitation. Because of anatomic and technical factors, noninvasive imaging may provide equivocal information and may underestimate the degree of conduit stenosis or regurgitation; invasive assessment is especially important in such cases.
4. Right ventricle-to-PA conduit intervention includes surgical replacement or percutaneous stenting and/or transcatheter valve placement. Patients with moderate or greater conduit stenosis (Table 22) and/or regurgitation who have reduced exercise capacity or arrhythmias can benefit from surgical

or transcatheter conduit intervention to relieve stenosis and/or regurgitation. Transcatheter stenting and pulmonary valve replacement may be performed with high procedural success and low mortality rates, and result in improved hemodynamics and improved exercise capacity. Surgical conduit replacement carries a higher risk of periprocedural complications with good long-term outcomes. Predictors of conduit dysfunction and reoperation include placement of small diameter conduits; therefore, insertion of conduits with the largest possible diameter should be attempted,^{54.3.6-8} anticipating that subsequent valve replacement may be via a transcatheter approach.

5. Right ventricle-to-PA conduit intervention, which includes surgical replacement or percutaneous stenting and/or transcatheter valve placement, may be reasonable in asymptomatic patients with severe right ventricle-to-PA conduit stenosis or regurgitation in the presence of reduced RV systolic function or dilation in the expectation of improvement in hemodynamics, decreased RV size, improved RV stroke volume, and improved RV ejection fraction. Moreover, peak oxygen consumption and anaerobic threshold may also improve with conduit intervention.

4.4. Complex Lesions

4.4.1. Transposition of the Great Arteries

4.4.1.1. Transposition of the Great Arteries With Atrial Switch

Recommendations for d-TGA With Atrial Switch		
Referenced studies that support recommendations are summarized in Online Data Supplement 45.		
COR	LOE	Recommendations
Diagnostic		
I	C-EO	1. Ambulatory monitoring for bradycardia or sinus node dysfunction is recommended for adults with d-TGA with atrial switch, especially if treated with beta blockers or other rate-slowing agents.
I	C-EO	2. Adults with d-TGA with atrial switch repair should undergo annual imaging with either echocardiography or CMR to evaluate for common long-term complications of the atrial switch.
IIa	C-LD	3. Assessment for a communication through the interatrial baffle or venous stenosis is reasonable for adults with d-TGA with atrial switch, particularly if transvenous pacemaker/ICD implantation is considered or leads are already present. ^{54.4.1.1-1}
Therapeutic		
I	B-NR	4. GDMT with appropriate attention to the need for anticoagulation is recommended to promptly restore sinus rhythm for adults with d-TGA with atrial switch repair presenting with atrial arrhythmia. ^{54.4.1.1-2}

Synopsis

Common problems for patients with d-TGA with atrial switch (Mustard or Senning procedure) include leak across or obstruction of the venous pathways, arrhythmias, need for pacemakers/defibrillators, and systolic dysfunction of the systemic ventricle. Although reports describing these sequelae abound, data that inform management decisions are sparse, and many of the most common clinical issues cannot be addressed by data-supported recommendations. Two such issues are medical therapy for RV dysfunction and prevention of SCD.

The systematic review report, “Medical Therapy for Systemic Right Ventricles: A Systematic Review (Part 1) for the 2018 AHA/ACC Guideline for the Management of Adults With Congenital Heart Disease,” has the complete systematic evidence review^{54.4.1.1-3} for additional data and analyses. The results from the question “Are outcomes improved with angiotensin-converting enzyme inhibitors, angiotensin-receptor blockers, beta blockers, or aldosterone antagonists alone or in combination in patients with a systemic right ventricle?” and the writing committee’s review of the totality of the literature demonstrated that medical therapy for systolic ventricular dysfunction remains largely uncertain. Consequently, no recommendations regarding specific medical therapy for systolic dysfunction of the systemic right ventricle can be made.

In addition to the report provided by the ERC regarding angiotensin-converting enzyme inhibitor, angiotensin-receptor blocker, and aldosterone antagonist use for patients with systemic right ventricles, beta blockers and other commonly used HF medications lack data to support recommendations in the treatment of atrial switch patients.^{54.4.1.1-4–54.4.1.1-7} Concerns regarding routine use of beta blockers for asymptomatic RV dysfunction include potentially greater predisposition to bradycardia and limited distensibility of the interatrial baffle, which creates a preload limited physiology.^{54.4.1.1-8} Although no clear benefit has been demonstrated for HF medical therapy overall, there is speculation of benefit in more symptomatic patients or those with larger and/or more dysfunctional right ventricles.

Patients with dysfunction of the systemic right ventricle are at risk of developing ventricular arrhythmias. The role of ICD implantation for primary prevention of arrhythmia in patients with a low systemic ventricular ejection fraction is uncertain. This practice is unsupported by any research and cannot be universally recommended. Many such patients do not progress to receive therapies from their device.^{54.4.1.1-2} Decisions regarding primary prevention ICD implantation is based on the patients’ full clinical presentation and in consultation with cardiac electrophysiologists with ACHD expertise.

Table 29. d-TGA With Atrial Switch: Routine Follow-Up and Testing Intervals

Frequency of Routine Follow-Up and Testing	Physiological Stage A* (mo)	Physiological Stage B* (mo)	Physiological Stage C* (mo)	Physiological Stage D* (mo)
Outpatient ACHD cardiologist	12	12	6–12	3–6
ECG	12	12	6–12	6–12
TTE†	12–24	12–24	12	12
Pulse oximetry	12	12	Each visit	Each visit
Holter monitor	24	24	12	12
CMR‡/CCT§	24–36	24	12–24	12–24
Exercise test	36	36	24	12

*See Tables 3 and 4 for details on the ACHD AP classification system.

†Routine TTE may be unnecessary in a year when CMR imaging is performed unless clinical indications warrant otherwise.

‡CMR may be indicated for assessment of ventricular size and function, systemic and venous baffle obstruction and leaks, and valvular function. Baseline study is recommended with periodic follow-up CMR, with frequency of repeat imaging determined anatomic and physiological findings.

§CCT may be used if CMR is not feasible and to evaluate cross-sectional imaging status–post-stent therapy. If CCT is used instead of CMR imaging, the frequency should be weighed against radiation exposure.

||6-minute exercise test or CPET, depending on clinical indication.

ACHD indicates adult congenital heart disease; CCT cardiac computed tomography; CMR, cardiovascular magnetic resonance imaging; CPET, cardiopulmonary exercise test; d-TGA, dextro-transposition of the great arteries; ECG, electrocardiogram; and TTE, transthoracic echocardiogram.

See Section 3.3 for recommendations on who should perform surgeries, cardiac catheterization, and other procedures in these patients; Section 3.4 for recommendations on diagnostic evaluation; Table 29 for routine testing and follow-up intervals; and [Online Data Supplement 25](#) for referenced studies.

Recommendation-Specific Supportive Text

1. There is a progressive loss of sinus rhythm in patients who have undergone the Senning or Mustard procedure for d-TGA, and the development of significant sinus bradycardia, while often asymptomatic, is important to identify, because it will influence and limit treatment with antiarrhythmic medications.
2. Patients with d-TGA with atrial switch have abnormal cardiac anatomy, with common long-term complications including systemic RV dysfunction, TR, subpulmonic obstruction, obstruction of systemic or pulmonary venous return, and baffle leaks. Imaging should be goal-directed with an understanding of potential long-term sequelae, and nuanced for the patient's particular circumstances.^{S4.4.1.1-9} CMR offers quantification of systemic RV function and should be used routinely unless there are contraindications. Late gadolinium enhancement is an important tool that can identify areas of myocardial scar that are associated with adverse clinical markers including atrial arrhythmia.^{S4.4.1.1-10} The importance of change in late gadolinium enhancement over time in directing care is less clear, so repetitive use of gadolinium contrast for this purpose is of less value.

3. Recognizing both the abnormal venous pathways after atrial switch palliation and the risk of thromboembolic complications from transvenous pacing leads in those with intracardiac shunts, thorough assessment of the venous pathways for either obstruction or baffle leak is a prudent step before lead placement or revision. Baffle leaks should be sought because they are common and may alter treatment considerations such as thromboembolic concerns or options for closure.

Echocardiography using agitated saline contrast is a sensitive method for this assessment. It is unnecessary on every study, but interval assessment of baffle leak is appropriate, especially in circumstances where therapy may be altered by the result. In some patients, injection in upper and lower extremities may be necessary to evaluate superior and/or inferior systemic venous baffle leak, respectively, because a negative study from an injection in upper extremity may not exclude an inferior systemic venous baffle leak. Assessment for baffle leak may involve use of TTE with agitated saline contrast, TEE, intracardiac echocardiography, or angiography.^{S4.4.1.1-1}

4. Sustained intra-atrial reentrant tachycardia is a potential cause of SCD in adults who have undergone atrial switch and puts patients at risk for thromboembolism. Treatment to maintain sinus rhythm may involve antiarrhythmic medication or catheter ablation. Although there are not data demonstrating that maintenance of sinus rhythm prevents SCD, there is evidence that atrial arrhythmias preceded or coexisted with VT in 50% of cases, suggesting that atrial arrhythmias are a common trigger for ventricular arrhythmias.^{S4.4.1.1-2,S4.4.1.1-11}

There is a biologically plausible explanation that may include longer atrial tachycardia cycle lengths in the context of extensive atrial sutures/scar that could favor rapid (eg, 1:1) ventricular conduction, a reduction in stroke volume with faster heart rates attributable to poor atrial transport, and myocardial ischemia despite the absence of CAD attributable to an inefficient coronary circulation supplying the systemic ventricle.^{54.4.1.1-12} Efforts to maintain sinus rhythm or atrial pacing (and not simply rate control) should be the initial strategy of management, acknowledging that patients may rarely tolerate permanent atrial tachycardia when attempts to maintain sinus rhythm have failed.

Atrial arrhythmias predominantly involve tissue of right atrial origin which, because of the surgical anatomy, is found primarily in the pulmonary venous atrium, making access for catheter ablation challenging.

4.4.1.2. *Transposition of the Great Arteries With Arterial Switch*

Recommendations for d-TGA With Arterial Switch		
Referenced studies that support recommendations are summarized in Online Data Supplement 46.		
COR	LOE	Recommendations
Diagnostic		
I	C-LD	1. Baseline and serial imaging with either echocardiography or CMR should be performed in adults with d-TGA with arterial switch who have neo-aortic dilation, valve dysfunction or PA or branch PA stenosis or ventricular dysfunction. ^{54.4.1.2-1-54.4.1.2-3}
I	C-EO	2. Coronary revascularization for adults with d-TGA with arterial switch should be planned by surgeons or interventional cardiologists with expertise in revascularization in collaboration with ACHD providers to ensure coronary and pulmonary artery anatomy are understood
IIa	B-NR	3. It is reasonable to perform anatomic evaluation of coronary artery patency (catheter angiography, or CT or MR angiography) in asymptomatic adults with d-TGA with arterial switch. ^{54.4.1.2-4-54.4.1.2-5}
IIa	C-EO	4. Physiological tests of myocardial perfusion for adults with d-TGA after arterial switch can be beneficial for assessing symptoms suggestive of myocardial ischemia.
IIa	C-EO	5. GDMT is reasonable to determine the need for coronary revascularization for adults with d-TGA after arterial switch. ^{54.4.1.2-6-54.4.1.2-8}
Therapeutic		
IIa	C-EO	6. GDMT is reasonable to determine indications for aortic valve replacement in adults with d-TGA after arterial switch with severe neo-aortic valve regurgitation. ^{54.4.1.2-6}
IIa	C-EO	7. Catheter or surgical intervention for PS is reasonable in adults with d-TGA after arterial switch with symptoms of HF or decreased exercise capacity attributable to PS.

Synopsis

Complications after the arterial switch include: 1) stenosis at the arterial anastomotic sites, most commonly supravalvular PS; 2) neo-aortic root dilation; 3) neo-aortic valve regurgitation (native pulmonary valve); and 4) coronary obstruction. Evaluation for the first 3 complications listed is accomplished by usual imaging, including echocardiography, CCT, and/or CMR. Coronary complications are inadequately evaluated by resting echocardiography, and stress imaging in asymptomatic patients is not sensitive. It is unclear that coronary abnormalities will present de novo or that those present in childhood will progress. However, because patients did not receive an arterial switch before the late 1980s, the long-term natural history of the coronary arteries after arterial switch is still unknown. This is particularly true regarding the impact of risks for concomitant acquired coronary artery disease in patients whose coronary substrate is not normal. At this time, investigation and management of suspected coronary abnormalities in adults with the arterial switch for TGA should largely be symptom-driven and in accordance with existing guidelines for acquired coronary artery diseases.

Several residua and sequelae in adults after arterial switch merit consideration of reoperation. Severe RVOT obstruction (Table 22) not amenable or responsive to percutaneous treatment is an indication for reoperation; lesser degrees of obstruction can be considered an indication for intervention if greater degrees of exercise are desired. Pulmonary valve replacement or repair is often considered when severe PR is present and there is significant RV dilation or RV dysfunction. Coronary ostial stenosis late after arterial switch may be repaired by coronary artery bypass graft surgery or ostial arterioplasty techniques. The threshold aortic diameter at which dissection/rupture risk exceeds the risk of operation is not known, and consequently the threshold for prophylactic operation for neo-aortic root dilation is undefined.

See Section 3.3 for recommendations on who should perform surgeries, cardiac catheterization, and other procedures in these patients; Section 3.4 for recommendations on diagnostic evaluation; and Table 30 for routine testing and follow-up intervals.

Recommendation-Specific Supportive Text

1. Imaging in patients after arterial switch should be performed with specific sequelae in mind, including PS (recognizing the Lecompte maneuver has been used during surgery in most), and neo-aortic root and valve problems. Some patients with early arterial switch repairs had right ventricle-to-PA conduits placed and may have related complications.

Downloaded from <http://ahajournals.org> by on May 20, 2019

Table 30. d-TGA With Arterial Switch: Routine Follow-Up and Testing Intervals

Frequency of Routine Follow-Up and Testing	Physiological Stage A* (mo)	Physiological Stage B* (mo)	Physiological Stage C* (mo)	Physiological Stage D* (mo)
Outpatient ACHD cardiologist	12–24	12	6–12	3–6
ECG	12–24	12–24	12	6
TTE†	12–24	12–24	12	12
CMR‡/CCT§	36–60	24–36	12–24	12–24
Exercise test¶	36–60	36–60	24–36	12–24

*See ACHD AP classification Table 4.

†Routine TTE may be unnecessary in a year when CMR imaging is performed unless clinical indications warrant otherwise.

‡CMR may be indicated for assessment of neo-aortic size, the origin and proximal course of the coronary arteries, branch pulmonary arteries, ventricular function and valvular function. Baseline study is recommended with periodic follow-up CMR, with frequency of repeat imaging determined by anatomic and physiological findings.

§CCT or catheterization once to establish knowledge of coronary artery anatomy and then as warranted by clinical condition. CCT may be used if CMR is not feasible and to evaluate coronary artery anatomy and cross-sectional imaging status-post stent therapy. If CCT is used instead of CMR imaging, the frequency should be weighed against radiation exposure.

¶6-minute exercise test or CPET, depending on clinical indication.

ACHD indicates adult congenital heart disease; CCT, cardiac computed tomography; CMR, cardiovascular magnetic resonance imaging; CPET, cardiopulmonary exercise test; d-TGA, dextro-transposition of the great arteries; ECG, electrocardiogram; and TTE, transthoracic echocardiogram.

- Because of nuances of the arterial switch, decisions regarding coronary intervention should be considered jointly by ACHD providers and those with expertise in coronary revascularization techniques. Abnormalities commonly occur proximally and close to the anteriorly positioned coronary buttons. Coronary buttons are usually located posterior to the main PA after the Lecompte maneuver. Revascularization techniques may include revision of the coronary buttons, ostioplasty, interposition grafts, or coronary bypass grafting.
- There is evidence that coronary abnormalities are common after arterial switch (6% to 10%), especially in the setting of coronary anomalies at birth, or extensive manipulation of the coronaries at the time of the operation. However, most coronary problems and events described so far tend to occur in childhood in the first few years after surgery, with limited experience in adults,^{S4.4.1.2-1, S4.4.1.2-2, S4.4.1.2-4, S4.4.1.2-5} although the prevalence of coronary issues may increase as the population ages. Physiological testing lacks sensitivity. Therefore, a benchmark assessment of the anatomic course and patency of the coronary arteries (ie, catheter angiography or CT angiography) is prudent in adults in whom this information has not already been obtained. MR coronary angiography may also be an option for evaluating coronary patency.^{S4.4.1.2-9} Thereafter, coronary investigations will be prompted largely by symptoms.
- Once the coronary anatomy in an arterial switch recipient is documented, there is little justification for serial anatomic imaging in an asymptomatic individual. Symptomatic patients should be offered stress physiological imaging and repeat anatomic imaging considered if symptoms are suggestive of coronary ischemia.^{S4.4.1.2-8}
- Decisions about the indications and approach for coronary intervention after an arterial switch can be guided according to management recommendations for care of atherosclerotic coronary disease, emphasizing prudent medical therapy and a symptom-guided approach to intervention.^{S4.4.1.2-6, S4.4.1.2-8} The unique aspects of the anatomic abnormalities and unusual course of the proximal coronary arteries must be kept in mind, mandating collaboration between ACHD providers and those with the necessary surgical or interventional expertise.
- Although some degree of neo-aortic valve regurgitation is common, surgery to replace the neo-aortic valve has only rarely been reported. Indications for valve replacement should be based on LV size and/or symptoms according to the 2014 VHD guideline.^{S4.4.1.2-6} The more common concern is dilation of the neo-aortic root with preserved aortic valve competence. Valve-sparing root replacement is often considered in such cases, but surgical options should be individualized based upon anatomy and changes over time. There are not data to support a specific aortic diameter beyond which the risk of dissection or rupture increases sufficiently to warrant prophylactic aortic replacement.
- PS affects 5% to 15% of patients after arterial switch^{S4.4.1.2-1–S4.4.1.2-3, S4.4.1.2-10, S4.4.1.2-11} and may occur anywhere in the pulmonary tree including the pulmonary valve, main PA, and branch pulmonary arteries. Interventional decisions should be guided by a combination of symptoms and severity of stenosis.

4.4.1.3. Transposition of the Great Arteries With Rastelli Type Repair

See Section 3.3 for recommendations on who should perform surgeries, cardiac catheterization, and other procedures in these patients; and Section 3.4 for recommendations on diagnostic evaluation.

The Rastelli operation is performed in patients with d-TGA with VSD and PS and for variations of double outlet right ventricle with PS. The operation consists of 2 main components:

1. An intracardiac baffle that directs oxygenated blood from the left ventricle via a nonrestrictive VSD to the aorta.
2. A right ventricle-to-PA conduit, which is usually valved.

The operation is designed to use the morphologic left ventricle as the systemic ventricle and the morphologic right ventricle as the subpulmonic ventricle. Long-term considerations after the Rastelli operation include:

1. Right ventricle-to-PA conduit dysfunction (Section 4.3.6)
2. VSD patch leaks/dehiscence (Section 4.1.3)
3. LV-to-aorta internal baffle stenosis (Section 4.2.3)
4. Scar-based VT

Medical treatment, catheter interventions, and surgical interventions for each of these conditions, which may occur in isolation or in combination, may be considered in accordance with the recommended treatments for each of the individual conditions as outlined in this guideline document.

4.4.1.4. Congenitally Corrected Transposition of the Great Arteries

Recommendations for Congenitally Corrected Transposition of the Great Arteries		
Referenced studies that support recommendations are summarized in Online Data Supplement 47.		
COR	LOE	Recommendations
Diagnostic		
Ila	C-LD	1. CMR is reasonable in adults with CCTGA to determine systemic RV dimensions and systolic function. ^{S4.4.1.4-1,S4.4.1.4-2}
Therapeutic		
I	B-NR	2. Tricuspid valve replacement is recommended for symptomatic adults with CCTGA and severe TR, and preserved or mildly depressed systemic ventricular function. ^{S4.4.1.4-3,S4.4.1.4-4}
Ila	C-LD	3. Tricuspid valve replacement is reasonable for asymptomatic adults with CCTGA and severe TR with dilation or mild dysfunction of the systemic ventricle. ^{S4.4.1.4-3}
Iib	B-NR	4. Conduit intervention/replacement may be considered for adults with CCTGA and symptomatic subpulmonary left ventricle-to-PA conduit dysfunction, recognizing that unloading the subpulmonic ventricle may have a detrimental impact on systemic atrioventricular valve function. ^{S4.4.1.4-5}

Synopsis

The clinical course of adults with CCTGA often depends on the presence and severity of associated cardiac anomalies,^{S4.4.1.4-6} which will often have required pediatric intervention. Rarely, CCTGA may be first diagnosed in adulthood, particularly if patients do not have associated cardiac lesions. Conduction abnormalities are common, and the prevalence of spontaneous complete heart block increases with age.^{S4.4.1.4-7,S4.4.1.4-8} PS, ASD, and VSD are common. Seventy percent to 90% of patients with CCTGA have a dysplastic or Ebstein-like malformation of the tricuspid valve. This anatomically abnormal systemic atrioventricular valve is at risk of progressive TR, which is an independent predictor of death in CCTGA.^{S4.4.1.4-4,S4.4.1.4-9}

The systematic review report, "Medical Therapy for Systemic Right Ventricles: A Systematic Review (Part 1) for the 2018 AHA/ACC Guideline for the Management of Adults With Congenital Heart Disease."^{S4.4.1.4-10} addressed the role of medical therapies for management of functional deterioration in systemic RVs^{S4.4.1.4-11-S4.4.1.4-13} (see additional details in Section 3.17).

See Section 3.3 for recommendations on who should perform surgeries, cardiac catheterization, and other procedures in these patients; Section 3.4 for recommendations on diagnostic evaluation; and Table 31 for routine testing and follow-up intervals.

Recommendation-Specific Supportive Text

1. CMR is useful for quantification of systemic RV size and function.^{S4.4.1.4-1,S4.4.1.4-2} Administration of gadolinium contrast is useful in identifying fibrotic myocardium demonstrated by late gadolinium enhancement.^{S4.4.1.4-14}
2. Symptomatic adults with CCTGA and severe TR with no more than mildly depressed systemic ventricular function should be evaluated for tricuspid valve replacement. In general, tricuspid valve replacement is preferred to tricuspid repair in the adult CCTGA population. TR is often because of a dysplastic tricuspid valve and has been shown to be an independent predictor of death in CCTGA patients.^{S4.4.1.4-4} Systemic RV dysfunction is often attributable to longstanding TR, and efforts should be made to relieve the TR before worsening dysfunction.^{S4.4.1.4-3,S4.4.1.4-9} Tricuspid valve repair has been attempted; however, recurrent clinically significant TR is observed frequently after tricuspid valve repair in patients with CCTGA; hence, valve replacement is preferred.^{S4.4.1.4-15}
3. Many adult CCTGA patients are referred for tricuspid valve replacement late, when symptomatic and already suffering from moderate-to-severe

Table 31. CCTGA: Routine Follow-Up and Testing Intervals

Frequency of Routine Follow-Up and Testing	Physiological Stage A* (mo)	Physiological Stage B* (mo)	Physiological Stage C* (mo)	Physiological Stage D* (mo)
Outpatient ACHD cardiologist	12	12	6–12	3–6
ECG	12	12	12	12
TTE†	12–24	12	12	12
Pulse oximetry	As needed	As needed	Each visit	Each visit
Holter monitor	12–60	12–60	12–36	12
CMR#/CCT‡	36–60	36–60	12–24	12
Exercise test	36–60	36–60	12–24	12

*See Tables 3 and 4 for details on the ACHD AP classification system.

†Routine TTE may be unnecessary in a year when CMR imaging is performed unless clinical indications warrant otherwise.

‡CMR may be indicated for assessment of ventricular size and function and valvular function. Baseline study is recommended with periodic follow-up CMR, with frequency of repeat imaging determined by anatomic and physiological findings.

§CCT may be used if CMR is not feasible. If CCT is used instead of CMR imaging, the frequency should be weighed against radiation exposure.

||6-minute walk test or CPET, depending on clinical indication.

ACHD indicates adult congenital heart disease; CCT, cardiac computed tomography; CCTGA, congenitally corrected transposition of the great arteries; CMR, cardiovascular magnetic resonance imaging; CPET, cardiopulmonary exercise test; ECG, electrocardiogram; and TTE, transthoracic echocardiogram.

TR and ventricular dysfunction.^{54.4.1.4-16} In CCTGA patients referred for TVR, 10-year postoperative survival is <20% when the preoperative systemic ventricular ejection fraction is <40%^{54.4.1.4-9} or 44%.^{54.4.1.4-3} In a retrospective review of 46 CCTGA patients referred for TR surgery, preoperative systemic ventricular ejection fraction was the only independent predictor of postoperative systemic ventricular ejection fraction at 1 year.^{54.4.1.4-3}

- Adults with CCTGA and pulmonary atresia or stenosis were often managed in childhood by placing a conduit from the morphologic LV to the PA, and progressive conduit dysfunction is common. Conduit intervention or replacement will diminish the pressure in the subpulmonic ventricle and may result in ventricular septal shift toward the subpulmonic left ventricle, including the septal leaflet of the systemic tricuspid valve and thus can result in worsening of TR and a detrimental impact on systemic RV function.^{54.4.1.4-5}

4.4.2. Fontan Palliation of Single Ventricle Physiology (Including Tricuspid Atresia and Double Inlet Left Ventricle)

Recommendations for Fontan Palliation of Single Ventricle Physiology		
Referenced studies that support recommendations are summarized in Online Data Supplement 48.		
COR	LOE	Recommendations
Diagnostic		
I	C-LD	1. New presentation of an atrial tachyarrhythmia in adults with Fontan palliation should be managed promptly and include prevention of thromboembolic events and consultation with an electrophysiologist with CHD expertise. ^{54.4.2-1,54.4.2-2}

Recommendations for Fontan Palliation of Single Ventricle Physiology (Continued)		
COR	LOE	Recommendations
Diagnostic (Continued)		
I	C-EO	2. Adults after Fontan palliation should be evaluated annually with either echocardiography or CMR.
I	C-EO	3. Cardiac catheterization should be performed in adults before initial Fontan surgery or revision of a prior Fontan connection to assess suitability of preintervention hemodynamics for Fontan physiology or revision of a prior Fontan connection.
I	C-EO	4. New onset or worsening atrial tachyarrhythmias in adults with single ventricle after Fontan palliation should prompt a search for potential hemodynamic abnormalities, which may necessitate imaging and/or cardiac catheterization.
IIa	B-R	5. In adults with Fontan palliation, it is reasonable to encourage a regular exercise program appropriate to their abilities. ^{54.4.2-3-54.4.2-5}
IIa	C-LD	6. Imaging of the liver (ultrasonography, CMR, CT) and laboratory evaluation of liver function for fibrosis, cirrhosis, and/or hepatocellular carcinoma are reasonable in adults after Fontan palliation. ^{54.4.2-6}
IIa	C-EO	7. In adults after Fontan palliation, it is reasonable to perform biochemical and hematological testing on an annual basis especially for liver and renal function.
IIa	C-LD	8. Cardiac catheterization can be useful to evaluate a symptomatic adult after Fontan palliation when noninvasive testing is insufficient to guide therapy. ^{54.4.2-7,54.4.2-8}
IIa	C-LD	9. Evaluation for cardiac transplantation is reasonable in adults with Fontan palliation and signs and symptoms of protein-losing enteropathy. ^{54.4.2-9-54.4.2-12}

Downloaded from http://ahajournals.org by on May 20, 2019

Recommendations for Fontan Palliation of Single Ventricle Physiology (Continued)		
COR	LOE	Recommendations
Diagnostic (Continued)		
IIb	C-EO	10. It may be reasonable to perform catheterization in asymptomatic adults after Fontan palliation to evaluate hemodynamics, oxygenation and cardiac function to guide optimal medical, interventional and/or surgical therapy.
Therapeutic		
I	C-EO	11. Anticoagulation with a vitamin K antagonist is recommended for adults with Fontan palliation with known or suspected thrombus, thromboembolic events, or prior atrial arrhythmia, and no contraindications to anticoagulation.
IIa	C-LD	12. Catheter ablation can be useful in adults after Fontan palliation with intra-atrial reentrant tachycardia or focal atrial tachycardia. ^{S4.4.2-13-S4.4.2-15}
IIa	C-LD	13. Fontan revision surgery, including arrhythmia surgery as indicated, is reasonable for adults with atriopulmonary Fontan connections with recurrent atrial tachyarrhythmias refractory to pharmacological therapy and catheter ablation who have preserved systolic ventricular function and severe atrial dilation. ^{S4.4.2-16-S4.4.2-18}
IIa	B-R	14. Pulmonary vasoactive medications can be beneficial to improve exercise capacity in adults with Fontan repair. ^{S4.4.2-19-S4.4.2-25}
IIb	B-NR	15. Antiplatelet therapy or anticoagulation with a vitamin K antagonist may be considered in adults after Fontan palliation without known or suspected thrombus, thromboembolic events, or prior arrhythmia. ^{S4.4.2-26}
IIb	C-LD	16. Reoperation or intervention for structural/anatomic abnormalities in a Fontan palliated patient with symptoms or with failure of the Fontan circulation may be considered. ^{S4.4.2-27}

Synopsis

Fontan repairs are the most common palliation of single ventricle physiology seen in adults. The physiology is complex, with long-term consequences related to the obligatory elevation in central venous pressure and reduced cardiac output. Proposed medical therapy for the “failing Fontan,” which may manifest as protein-losing enteropathy, hepatic dysfunction, lower extremity venous congestion, and/or exercise limitation, has included many different modalities, although there is limited proven benefit in published research. Options for medical therapy include aldosterone antagonists or subcutaneous unfractionated heparin, which may stabilize the proteoglycan layer of the gut. PAH therapies are of increasing interest. Endothelin antagonists have been studied in a single RCT, which showed improved exercise capacity in 75 subjects randomized to bosentan

compared with placebo.^{S4.4.2-19} Two other small non-randomized studies demonstrated minimal response to therapy.^{S4.4.2-22,S4.4.2-23}

Corticosteroids, specifically budesonide, may be helpful for Fontan patients with hypoalbuminemia in the setting of protein-losing enteropathy poorly responsive to other therapies. Budesonide seems to have fewer systemic effects than other oral steroids; however, close monitoring for signs of hypercortisolism remains necessary.^{S4.4.2-28,S4.4.2-29} Octreotide may be considered; it is a therapy with favorable but very limited anecdotal experience reported, with further research needed.^{S4.4.2-28,S4.4.2-30} A combination of these therapies may be applied in an affected patient, as such strategies collectively appear to have produced improved outcome compared with historic controls.^{S4.4.2-31}

Fontan surgery has been associated with prolongation of atrial refractory periods, extensive atrial scarring, and intra-atrial conduction delay.^{S4.4.2-32-S4.4.2-38} Sinus node dysfunction occurs in up to 45% of adults during long-term follow-up after Fontan surgery and has been associated with a reduction in preload to the single ventricle, increased pulmonary venous pressure, reduced cardiac output, plastic bronchitis, and protein-losing enteropathy.^{S4.4.2-39-S4.4.2-43} Transvenous atrial pacing may be feasible in most adults with atriopulmonary Fontan connections and in some with intra-cardiac lateral tunnels,^{S4.4.2-44} although the potential for thrombotic complications must be addressed. Ventricular pacing may be performed via the coronary sinus in selected patients, but most require an epicardial approach.^{S4.4.2-45,S4.4.2-46} Management of atrial arrhythmias is discussed in the associated recommendations.

See Section 3.3 for recommendations on who should perform surgeries, cardiac catheterization and other procedures in these patients; Section 3.4 for recommendations on diagnostic evaluation; and Table 32 for routine testing and follow-up intervals.

Recommendation-Specific Supportive Text

1. Atrial tachyarrhythmias occur in up to 60% of adults with Fontan palliation and are associated with substantial morbidity and mortality.^{S4.4.2-2} These arrhythmias may be difficult to manage, are usually poorly tolerated, and cause serious hemodynamic compromise often with dire consequences.^{S4.4.2-1} Therefore, they should be addressed promptly, including urgent consultation with ACHD providers who can help guide immediate management strategies, even if remotely. Consideration for anti-thrombotic therapy in Fontan patients should take into account the high prevalence of thrombus formation and potentially catastrophic impact of pulmonary or systemic thromboembolus. Standard

Table 32. Fontan Palliation: Routine Follow-Up and Testing Intervals

Frequency of Routine Follow-Up and Testing	Physiological Stage A* (mo)	Physiological Stage B* (mo)	Physiological Stage C* (mo)	Physiological Stage D* (mo)
Outpatient ACHD cardiologist	12	12	6	3–6
ECG	12	12	6–12	6
TTE†	12	12	12	12
Pulse oximetry	12	12	Each visit	Each visit
Holter monitor	12	12	12	12
CMR‡/CCT§	36	24	24	24
Exercise test	36	24	12	12

*See Tables 3 and 4 for details on the ACHD AP classification system.

†Routine TTE may be unnecessary in a year when CMR imaging is performed unless clinical indications warrant otherwise.

‡CMR may be indicated for assessment of the long-term sequelae of Fontan palliation: thrombosis, right-to-left shunts (eg, fenestration, intrapulmonary atrioventricular malformation), obstructive lesion, systemic atrioventricular valve dysfunction, ventricular size and function, collateral burden, and branch pulmonary artery obstruction. Baseline study is recommended with periodic follow-up CMR, with frequency of repeat imaging determined by anatomic and physiological findings.

§CCT may be used if CMR is not feasible and to evaluate cross-sectional imaging status-post stent therapy. CCT with contrast injection in Fontan patients can be misleading; therefore, it should be done only when clinically indicated and when it can be appropriately protocolized and interpreted. If CCT is used instead of CMR imaging, the frequency should be weighed against radiation exposure.

||6-minute walk test or CPET, depending on clinical indication.

ACHD indicates adult congenital heart disease; CCT, cardiac computed tomography; CMR, cardiovascular magnetic resonance imaging; CPET, cardiopulmonary exercise test; ECG, electrocardiogram; and TTE, transthoracic echocardiogram.

decision-making strategies about rhythm versus rate control or thromboembolic prophylaxis derived from and recommended for patients with acquired heart disease and AF do not apply to patients with Fontan physiology, for whom rhythm control and anticoagulation are of greater importance than would be concluded from application of the standard algorithms.

Sinus node dysfunction may predispose Fontan patients to atrial tachyarrhythmias, the most common being macro-reentrant circuits or intra-atrial reentrant tachycardia.^{S4.4.2-13,S4.4.2-47} Nearly 90% of Fontan patients who die from HF have coexisting atrial tachyarrhythmias.^{S4.4.2-48} Fontan patients are at increased risk of complications from antiarrhythmic therapy, such as torsades de pointes with dofetilide^{S4.4.2-49} and amiodarone-induced thyrotoxicosis.^{S4.4.2-50} Such agents should be used cautiously and in consultation with ACHD cardiologists and electrophysiology specialists with expertise in ACHD.

- Serial imaging can be valuable for assessing many of the long-term sequelae of Fontan palliation such as thrombosis, right-to-left shunts (eg, fenestration, intrapulmonary AV malformation), obstructive lesions, systemic AV valve dysfunction, diastolic or systolic ventricular function, collateral burden, and branch PA obstruction. Imaging can be challenging and requires informed understanding about the patient's particular situation. Although CCT is possible in patients with Fontan physiology, it is challenging to ensure contrast dispersal through the pulmonary vasculature because of streaming of venous return

to the PA from multiple separate sources (eg, superior vena cava, inferior vena cava right atrium collaterals).^{S4.4.2-51,S4.4.2-52}

- Hemodynamic assessment, particularly of the pulmonary circulation, is crucial to making informed decisions about the type and timing of surgical intervention.
- Hemodynamic problems may first manifest through arrhythmia. Thus, first presentation of arrhythmia should warrant thorough review of the patient's Fontan circulation and ventricular function.
- Aerobic exercise may help maintain respiratory mechanics, which can improve transpulmonary flow in the Fontan circulation. Stroke volume during exercise and exercise capacity are directly related to skeletal muscle function. Consequently, strength training may improve exercise capacity in patients with Fontan palliation.
- There is increasing recognition of hepatic vulnerability after Fontan palliation, including cirrhosis^{S4.4.2-6,S4.4.2-53} but uncertainty about which patients are at highest risk, or how to address problems when identified. Routine assessment of liver function and structure may help inform broader decisions such as timing and risk of surgery or transplantation, as well as provide insights into the emerging natural history of this unique condition. Consultation with a hepatologist may be of value in interpreting and following the liver abnormalities encountered in patients with Fontan physiology.
- Recognizing the multiorgan vulnerability of the Fontan circulation, annual routine blood tests

- may have a role in identifying and addressing problems early.
8. Because of both the anatomic and physiological complexities of these patients, and the potential for concurrent intervention, hemodynamic and interventional cardiac catheterization of the adult with single ventricle/Fontan palliation should be performed only by persons with expertise in CHD in coordination with an ACHD cardiologist. Recognizing that it is difficult to accurately assess Fontan hemodynamics by clinical examination or noninvasive imaging, cardiac catheterization may be needed in these scenarios and others:
 - a. Interval hemodynamic assessment, as filling pressures, mean PA pressure, and pulmonary vascular resistance may change over time.^{S4.4.2-8}
 - b. Creation or closure of a fenestration or veno-veno collaterals, although with uncertain benefit of either intervention.^{S4.4.2-54-S4.4.2-56}
 - c. Treatment of baffle obstruction, even in the setting of low or no pressure gradient.^{S4.4.2-57}
 - d. Assessment of protein-losing enteropathy or ascites, because elevated Fontan pressure correlates with such complications, and lowering pressures may offer the potential for clinical improvement.^{S4.4.2-58}
 - e. Facilitation of transvenous liver biopsy for monitoring liver function including as part of a pretransplantation assessment
 - f. Preoperative assessment before Fontan revision.^{S4.4.2-18,S4.4.2-59}
 9. Protein-losing enteropathy and plastic bronchitis contribute substantially to perioperative mortality, yet transplantation may be curative.^{S4.4.2-9,S4.4.2-11} Medical therapy options are often ineffective. Therefore, consideration of transplantation early in the course of PLE may be warranted. Evaluation of additional organs is necessary, particularly the liver, as these patients are susceptible to cirrhosis as a consequence of the Fontan circulation. Although symptoms may improve, there are no published data regarding impact on survival for transplanted Fontan patients with PLE compared with those who do not undergo transplantation.
 10. Although catheterization plays an important role in management of single ventricle/Fontan patients, it is often driven by symptoms. The role of routine hemodynamic assessment is less certain.
 11. Fontan circulation imparts risk of thrombosis, and anticoagulation with vitamin K antagonists should be offered as preventive therapy in clinical situations including prior arrhythmia.^{S4.4.2-60} Patients may also benefit from anticoagulation if they have significant residual intracardiac right-to-left shunt or veno-veno collaterals.
 12. Catheter ablation has been associated with improved clinical status despite the frequent coexistence of multiple arrhythmia substrates.^{S4.4.2-61} Given the progressive nature of the atrial myopathy, successful ablation is less frequent than in acquired heart disease or other congenital heart diseases, and recurrence is common. The development of new arrhythmias over time remains problematic, but multiple ablation procedures may be justified in selected patients.^{S4.4.2-13,S4.4.2-14}
 13. Conversion to a total cavopulmonary connection Fontan combined with a modified right atrial Maze procedure may be considered in patients with symptomatic refractory recurrent intra-atrial reentrant tachycardia.^{S4.4.2-16,S4.4.2-17} In the presence of documented AF, a left atrial Cox Maze procedure may also be indicated.^{S4.4.2-16,S4.4.2-62} Some patients may not be appropriate surgical candidates for reasons of elevated PA or Fontan pressures, elevated ventricular end-diastolic pressures, or renal or hepatic dysfunction, and the decision to perform Fontan revision surgery is rarely straightforward.
 14. Pulmonary vasoactive medications, specifically endothelin receptor antagonists and PDE-5 inhibitors, are of increasing interest as a means of reducing pulmonary vascular resistance and improving cardiac output. In limited studies, use of PDE-5 inhibitors appears favorable for Fontan patients with improvement noted in pulmonary blood flow and exercise capacity.^{S4.4.2-21,S4.4.2-63} Use of endothelin antagonists has been investigated in a randomized trial.^{S4.4.2-19} After 14 weeks of randomization in 69 subjects successfully completing the study, there was a modest but significant increase in peak oxygen consumption and exercise duration in those taking bosentan compared with those on placebo.
 15. Although anticoagulation is prudent in those with prior arrhythmia or known thromboembolic events, routine use of anticoagulation with vitamin K antagonist cannot as yet be strongly recommended. An RCT in Fontan children/adolescents did not show benefit,^{S4.4.2-64} although adults later after Fontan may be more at risk. However, a secondary analysis of that RCT as an observational study^{S4.4.2-65} found the risk of thromboembolism was lower in those patients on warfarin who consistently achieved minimum target international normalized ratio levels, as well as in those on acetylsalicylic acid compared with patients who often failed to meet target international normalized ratio level. Rates of thrombosis were considerably higher in patients on warfarin who did not consistently achieve target international normalized ratio. A study of modes of

death in atriopulmonary Fontan patients demonstrated lower rates of death in patients on “some” antiplatelet agent or anticoagulation compared with those on none.^{S4.4.2-1} Direct oral anticoagulants are unstudied and thus cannot be recommended at the present time. There are concerns about liver function vulnerability in Fontan patients, which theoretically may increase the risk of complications with some of those agents.

16. There are occasions where surgery or catheter intervention may be alternatives to transplantation for a “failing Fontan” after weighing risks and benefits of the intended procedure (ie, alleviation of atrioventricular valve regurgitation, systemic or pulmonary venous pathway obstruction). Reoperation for atrioventricular valve regurgitation may be high-risk, particularly when systemic ventricular function is impaired. Although valve repair is preferred and operative risk is usually lower, it is not always possible. Risk of valve replacement in this setting is high.

4.4.3. Hypoplastic Left Heart Syndrome/Norwood Repair

The Norwood repair is the first of 3 steps in palliation for hypoplastic left heart syndrome and consists of atrial septectomy, transection, and ligation of the distal main PA with construction of a systemic-to-PA shunt, and anastomosis of the proximal stump of the main PA to the hypoplastic ascending aorta with augmentation of the entire aortic arch from the sinotubular junction to beyond the ductus arteriosus. Hypoplastic left heart syndrome is fatal unless surgical palliation is performed in the neonatal period. Subsequent surgeries include a bidirectional cavopulmonary anastomosis (often performed around 6 months of age), followed finally by a Fontan procedure (often at approximately 2 to 4 years of age). Sequelae of hypoplastic left heart syndrome are largely those of the Fontan palliation, but additional concerns related to the underlying anatomy and the Norwood repair is important in patients with hypoplastic left heart syndrome. These include aortic obstruction related to anastomosis of the PA and aorta, and neo-aortic dilation. Additionally, native anatomy wherein coronary arteries arise from a small aortic root make coronary ischemia a greater concern than in other underlying disorders managed with Fontan repair. The frequency and spectrum of long-term sequelae specific to the Norwood repair are not yet known.

4.4.4. Truncus Arteriosus

Truncus arteriosus in the adult has almost invariably been repaired in childhood, and in the rare circumstances when an adult has unrepaired truncus arteriosus, Eisenmenger physiology is typical. Pulmonary hypertension may be present in repaired patients. The types of operative repairs may involve VSD clo-

sure, right ventricle-to-PA conduit placement, reconstruction of the pulmonary arteries, and replacement of the truncal (neoaortic) valve. Unifocalization of the pulmonary arteries may be necessary in very complex cases. The aorta may be dilated. Recommendations regarding assessment and management of truncus arteriosus can generally be inferred in the recommendations for the specific components, including right ventricle-to-PA conduit, VSD, aortic valve disease, and aortopathies.

4.4.5. Double Outlet Right Ventricle

Double outlet right ventricle is an anatomic descriptor that includes abnormalities similar to TOF in some patients (when the aorta is closely related to the VSD) and similar to d-TGA with a VSD in others (when the PA is more closely related to the VSD than the aorta). Repairs are predicated on the underlying anatomy and may involve VSD closure with relief of PS, right ventricle-to-PA conduit, or Rastelli-type repair. In severe cases, single-ventricle physiology may be present. Consequently, recommendations for the management of a patient with double outlet right ventricle can generally be inferred in the recommendations for the lesion with the most similar anatomy and physiology (eg, TOF can reasonably be based on the recommendations in Section 4.4.1, recognizing that a patient with double outlet right ventricle is more likely to have residual LVOT obstruction).

4.4.6. Severe PAH and Eisenmenger Syndrome

4.4.6.1. Severe PAH

Recommendations for Severe PAH		
Referenced studies that support recommendations are summarized in Online Data Supplement 49.		
COR	LOE	Recommendations
Diagnostic		
I	B-NR	1. Patients with ACHD with pulmonary vascular resistance ≥ 2.5 Wood units or greater (≥ 4 Wood units \times m ²) should be assessed collaboratively by an ACHD cardiologist and an expert in pulmonary hypertension to develop a management plan. ^{S4.4.6.1-1-S4.4.6.1-17}
I	B-NR	2. Adults with septal or great artery shunts should undergo periodic screening for pulmonary hypertension with TTE. ^{S4.4.6.1-1-S4.4.6.1-18}
I	B-NR	3. Cardiac catheterization to assess pulmonary vascular hemodynamics is recommended for adults with septal or great artery shunts and clinical symptoms, signs, or echocardiographic findings suggestive of pulmonary hypertension. ^{S4.4.6.1-1,S4.4.6.1-2,S4.4.6.1-4,S4.4.6.1-6,S4.4.6.1-7,S4.4.6.1-11,S4.4.6.1-12,S4.4.6.1-15-S4.4.6.1-18}
I	B-NR	4. In adults with septal or great artery shunts, cardiac catheterization with hemodynamics (performed before or at time of closure) is beneficial to assess suitability for closure. ^{S4.4.6.1-1-S4.4.6.1-17}

Downloaded from http://ahajournals.org by on May 20, 2019

Recommendations for Severe PAH (Continued)		
COR	LOE	Recommendations
Diagnostic (Continued)		
I	C-EO	5. BNP, chest x-ray, 6-minute walk test, and cardiac catheterization are useful for initial and follow-up evaluation of patients with ACHD with PAH.

Synopsis

Pulmonary hypertension is defined as elevation of mean pulmonary arterial pressure to ≥ 25 mm Hg at rest and does not imply a specific underlying pathophysiology. Pulmonary hypertension is further classified on the basis of the presumed mechanism (including elevation of pulmonary venous pressure [denoted as “postcapillary pulmonary hypertension”], parenchymal or restrictive lung disease, rheumatologic disease, portal hypertension, toxin exposure, and thromboembolism). It is also classified by developmental or acquired anatomic abnormalities of decreased pulmonary arterial capacitance, impedance, or stenosis throughout the pulmonary arterial vascular bed. PAH as initially described required pulmonary venous pressure ≤ 15 mm Hg with concomitant elevation of pulmonary vascular resistance. Although left-to-right shunting was the initial research model of triggered PAH, pulmonary hypertension in patients with ACHD can be caused by, or associated with, any of the factors described above. Effective therapies may be specific to the primary mechanism of pulmonary hypertension in a given patient, so patients with CHD should have thorough investigation for all potential contributing etiologies to pulmonary hypertension that may require specific therapy if best clinical outcomes are to be achieved. Adverse effects of pulmonary hypertension therapies in patients with ACHD with pulmonary hypertension may differ from those noted in other patients, because of concomitant multiorgan and vascular effects from long-standing congenital heart and vascular disease.

Shunt-related PAH in patients with ACHD can develop in the pre- or perioperative period but also may develop years to decades after closure of defects. Mechanisms for development of PAH may include genetic factors and environmental exposures. Severity of PAH may range from incidentally noted mild pressure and resistance elevation to profound systemic or suprasystemic levels of PA pressure and pulmonary vascular resistance. If an anatomic defect that allows shunting is present, shunt reversal and cyanosis may develop as pulmonary resistance rises above systemic resistance (ie, Eisenmenger syndrome).

See Section 3.3 for recommendations on who should perform surgeries, cardiac catheterization, and other procedures in these patients; Section 3.4 for recommendations on diagnostic evaluation; and Table 33 for routine testing and follow-up intervals.

Table 33. Pulmonary Hypertension and Eisenmenger Syndrome: Routine Follow-Up and Testing Intervals

Frequency of Routine Follow-Up and Testing	Physiological Stage C* (mo)	Physiological Stage D* (mo)
Outpatient ACHD cardiologist	6–12	3–6
ECG	12	12
TTE†	12	12
Pulse oximetry	Each visit	Each visit
CMR‡	As needed	As needed
Exercise test§	6–12	6–12
Cardiac catheterization¶	As needed	As needed

*See Tables 3 and 4 for details on the ACHD AP classification system.

†Routine TTE may be unnecessary in a year when CMR imaging is performed unless clinical indications warrant otherwise.

‡CMR may be indicated for assessment of right ventricular function and CHD anatomy not clarified with TTE. Baseline study is recommended with periodic follow-up CMR, with frequency of repeat imaging determined by anatomic and physiological findings.

§6-minute walk test or CPET, depending on clinical indication.

¶Cardiac catheterization should be performed at baseline and as needed.

ACHD indicates adult congenital heart disease; CMR, cardiovascular magnetic resonance; CPET, cardiopulmonary exercise test; ECG, electrocardiogram; and TTE, transthoracic echocardiogram.

Recommendation-Specific Supportive Text

1. Patients with ACHD with pulmonary hypertension, particularly PAH, have a poorer prognosis than do patients with ACHD with similar histories and anatomic abnormalities who do not have pulmonary hypertension. The fields of ACHD and pulmonary vascular disease care have increasingly disparate but complementary bodies of knowledge, and both are necessary to achieve optimal outcomes for patients with PAH. Clinicians cross-trained in both subspecialties or partnering experts from each subspecialty appear necessary to fully counsel patients with ACHD with PAH regarding: diagnostic evaluation, prognosis, lifestyle choices, suitability for operative or catheter-based repair of existing shunts or vascular obstructions contributing to PAH, nature and effectiveness of additional medical therapies, mechanical circulatory and pulmonary vascular support, and goals of care.
2. PAH may develop years after shunt closure in patients with ACHD. Predictors for the development or presence of PAH include:
 - a. Anatomic defects: complete AVSD, sinus venosus defect, large nonrestrictive defect (ASD > 2 cm, VSD > 1 cm, PDA > 0.6 cm), and concomitant ACHD AP classification II or III abnormalities.
 - b. Preintervention Qp:Qs ≥ 3 and/or PASP > 40 mm Hg.
 - c. Presence of associated syndrome (eg, Down syndrome).

- d. Older age at repair.
- e. Female sex.
- f. Otherwise unexplained symptoms potentially attributable to PAH (decreased exercise capacity, syncope, chest pain, hemoptysis).
- g. Findings on clinical examination: systemic arterial desaturation, elevated systemic venous pressures, other evidence of fluid retention, loud P2, new TR or PR, new arrhythmia, decreased exercise capacity, electrocardiographic findings consistent with subpulmonary ventricular hypertrophy or dilation. Echocardiography may demonstrate subpulmonic ventricular dysfunction and/or enlargement and estimate central venous and PA pressures. However, echocardiography alone is insufficient to accurately determine PA pressure or pulmonary vascular resistance, so echocardiography is best used in conjunction with data obtained at cardiac catheterization when making decisions about instituting or changing therapy for PAH.^{54.4.6.1-19-54.4.6.1-21}

3. Cardiac catheterization remains the standard for accurate diagnosis of pulmonary hypertension syndromes and for selection of optimal therapies for patients with ACHD with pulmonary hypertension.
4. Mechanical interventions targeting relief of anatomic contributors to PAH (eg, closure of septal or great arterial defects to eliminate shunting) may be considered as part of short-term plans of care for patients with ACHD with PAH. However, even modest residual levels of PAH substantially determine intermediate and longer-term outcomes. Patients should be followed for pulmonary hypertension.
5. Although history, noninvasive testing, and laboratory analysis (biochemistry and hematology) are all part of the workup of pulmonary hypertension associated with CHD, cardiac catheterization with careful hemodynamic measurements, with or without provocative maneuvers and/or angiography, remains fundamental to accurate diagnosis and design of therapeutic plans.

4.4.6.2. Eisenmenger Syndrome

Recommendations for Eisenmenger Syndrome		
Referenced studies that support recommendations are summarized in Online Data Supplement 50.		
COR	LOE	Recommendations
Diagnostic		
I	C-EO	1. When evaluating adults with presumed Eisenmenger syndrome, clinicians should confirm diagnostic imaging and cardiac catheterization data accuracy and exclude other potential contributors to right-to-left shunting or pulmonary hypertension.

Recommendations for Eisenmenger Syndrome (Continued)		
COR	LOE	Recommendations
Therapeutic		
I	A	2. Bosentan is beneficial in symptomatic adults with Eisenmenger syndrome with ASD or VSD. ^{54.4.6.2-1-54.4.6.2-3}
IIa	B-R	3. In symptomatic adults with Eisenmenger syndrome, bosentan and PDE-5 inhibitors are reasonable in combination if symptomatic improvement does not occur with either medication alone. ^{54.4.6.2-1,54.4.6.2-4-54.4.6.2-6}
IIa	C-EO	4. Bosentan is a reasonable therapy to treat symptomatic adults with Eisenmenger syndrome with 1 of the following: shunts other than ASD/VSD (eg, PDA, aortopulmonary window) (Level of Evidence C-EO), or complex congenital heart lesions ^{54.4.6.2-1,54.4.6.2-7} or Down syndrome ^{54.4.6.2-4,54.4.6.2-5,54.4.6.2-8-54.4.6.2-10} (Level of Evidence B-NR).
	B-NR	
IIa	B-NR	5. It is reasonable to use PDE-5 inhibitors (eg, sildenafil, tadalafil) to treat symptomatic adults with Eisenmenger syndrome with ASD, VSD, or great artery shunt. ^{54.4.6.2-1,54.4.6.2-11-54.4.6.2-16}

Synopsis

Historically Eisenmenger syndrome has been understood as the most advanced form of PAH associated with congenital intracardiac and great arterial shunting. The natural course and outcomes of PAH in patients with ACHD with Eisenmenger syndrome, as contrasted to other adults with PAH, remain incompletely defined. However, it is believed that better survival and functional ability of untreated adults with Eisenmenger syndrome might be explained by sharing of loading conditions between right- and left-sided cardiac chambers, as well as multiorgan system adaptations that develop over time.

The fundamental cause of Eisenmenger syndrome is elevated pulmonary vascular resistance driving right-to-left intracardiac or great arterial shunting leading to systemic arterial desaturation. The risk of development of Eisenmenger syndrome is influenced by concomitant congenital syndromes, anatomic location of congenital defects, size of anatomic defects, genetic factors, and environmental exposures.

Pathophysiological mechanisms contributing to development of Eisenmenger syndrome are not fully understood. Suggested triggers and pathways include blood flow-induced shear and circumferential stress, vasoconstriction, and vascular cell proliferation associated with fibrosis and thrombosis.

Cyanosis, erythrocytosis, abnormalities of loading conditions, and abnormalities of systemic and pulmonary perfusion all contribute to functional incapacity and potential for multiorgan system dysfunction and other sequelae, including stroke, brain abscess, osteo-

arthropathy, iron deficiency, reduced glomerular clearance and susceptibility to acute renal insufficiency, nephrosis, pulmonary arterial thrombosis and dissection, hemoptysis, pulmonary parenchymal infections, diastolic and systolic cardiac dysfunction, arrhythmia, HF, and SCD.

Palliative therapies that may be helpful include supplemental oxygen if systemic arterial oxygen saturation is empirically noted to rise in response, systemic anticoagulation, and avoidance of circumstances recognized to contribute to risk (eg, high altitude, pregnancy, exposure to high heat or humidity leading to vasodilation, nephrotoxin exposure, extreme exertion, large shifts in intravascular volume). However, supportive data for these strategies are limited or nonexistent. Systemic anticoagulation has the potential for adverse as well as possible helpful effects.

Mechanical circulatory and pulmonary support, lung transplantation with concomitant repair of anatomic cardiovascular defects, and heart–lung transplantation have all been applied in patients with ACHD with Eisenmenger syndrome with deteriorating functional ability. Indications for such therapies for adults with Eisenmenger syndrome are not standardized; comparative outcomes have not been tested, and to date successes have been limited. However, pharmacological treatment of PAH is helpful in the management of certain patients with Eisenmenger syndrome.

See Section 3.3 for recommendations on who should perform surgeries, cardiac catheterization, and other procedures in these patients; Section 3.4 for recommendations on diagnostic evaluation; and Table 33 for routine testing and follow-up intervals.

Recommendation-Specific Supportive Text

1. Right-to-left shunting through septal defects or connections between the great arteries associated with subpulmonary ventricular hypertension may be diagnosed as Eisenmenger syndrome. PAH medications may be beneficial for patients with Eisenmenger syndrome; however, other conditions may cause right-to-left shunting for reasons other than shunt-related PAH and thus may require different treatment options. These other conditions include: a) severe pulmonary hypertension of other cause (eg, thromboembolic disease, rheumatic disease), b) subpulmonary chamber outflow obstruction, c) abnormalities of subpulmonary chamber compliance, and d) vascular streaming. Accurate diagnosis is necessary to guide therapy. For example, PAH therapies will not be beneficial if the source of right-to-left shunting is RVOT obstruction; rather, alleviation of the RVOT obstruction is the necessary

treatment. Accurate diagnosis of Eisenmenger syndrome and exclusion of other potential contributors to right-to-left shunting or pulmonary hypertension by means of advanced imaging and cardiac catheterization are crucial prerequisites to optimize therapy for adults with Eisenmenger syndrome.

2. In adults with Eisenmenger syndrome associated with ASD or VSD in World Health Organization functional class III or IV, RCTs demonstrate improved 6-minute walk distance, hemodynamics, and subjective functional ability after 4 months of oral bosentan.^{S4.4.6.2-17} Longer-term benefit has been demonstrated through open-label extension of this initial RCT^{S4.4.6.2-1} and in single-center registry cohorts.^{S4.4.6.2-1,S4.4.6.2-17} There may be a class effect for endothelin receptor antagonists, but others have not been studied in this population.
3. A randomized crossover trial of combination PAH therapy (PDE-5 inhibitor therapy and endothelin receptor antagonist therapy) enrolled adults with Eisenmenger syndrome or with idiopathic PAH and demonstrated improvement in systemic arterial saturation but not in functional ability or hemodynamics.^{S4.4.6.2-6} Use of combination PAH therapy for adults with Eisenmenger syndrome was further supported by a single-center cohort series suggesting improvement in 6-minute walk testing and hemodynamics in adults with Eisenmenger syndrome using combined PDE-5 inhibitory therapy and endothelin receptor antagonist therapy.^{S4.4.6.2-1,S4.4.6.2-4,S4.4.6.2-18}
4. Open-label single-center registries and cohort studies of adults with Eisenmenger syndrome, attributable to shunts other than ASD/VSD or with complex congenital heart lesions, suggest benefit in functional capacity or hemodynamics after months of endothelin receptor antagonist therapy.^{S4.4.6.2-1,S4.4.6.2-7} Patients with ACHD and Down syndrome have greater likelihood to develop pulmonary hypertension, and they have unique comorbidities that influence the nature of their pulmonary hypertension, the metrics used in follow-up, and the potential for benefit from as well as adverse response to therapy. Open-label single-center registries and cohorts of adults with Down syndrome and Eisenmenger syndrome suggest benefit in subjective and/or objective functional capacity after months of endothelin receptor antagonist therapy, generally as contrasted to performance before institution of endothelin receptor antagonist therapy.^{S4.4.6.2-8–S4.4.6.2-10} Accurate diagnosis of PAH and Eisenmenger syndrome remains essential before initiating such therapy.

Table 34. Factors That May Relate to the Clinical Importance of AAOCA and Risk of SCD

Age	AAOCA is more commonly invoked as the cause of SCD in patients <35 y of age than in patients >35 y of age, in whom atherosclerotic coronary disease becomes a more prevalent cause. However, death has been attributed to AAOCA in patients of all ages; there does not seem to be an age beyond which the AAOCA may not be relevant, even in the setting of atherosclerotic coronary disease and other concomitant conditions. ^{S4.4.7-1,S4.4.7-2}
Anatomy of coronary ostium and proximal coronary course	Slit-like/fish-mouth-shaped orifice, acute angle takeoff, intramural course, interarterial course and hypoplasia of the proximal coronary artery have all been proposed as reasons for symptoms, ischemia and SCD in patients with AAOCA. The slit-like orifice is more commonly seen in anomalous right coronary artery arising from the left sinus. Each of these anatomic findings offers a pathophysiological mechanism for intermittent ischemia, particularly at times of high cardiac output and/or increased aortic wall tension, such as during exercise. ^{S4.4.7-6,S4.4.7-9-S4.4.7-11}
Anomalous origin	Left coronary artery arising from the right cusp is less common than the right coronary artery arising from the left cusp but is more often found in autopsy series of SCD. ^{S4.4.7-1,S4.4.7-3,S4.4.7-15} This suggests that anomalous origin of the left coronary artery from the right cusp is more likely to cause SCD than anomalous origin of the right coronary artery from the left cusp. This may be due either to anatomic features that make anomalous aortic origin of the left coronary artery prone to coronary compromise or because a larger proportion of myocardium is supplied by the left coronary artery, or both.
Exercise	Autopsy series suggest a most patients die during, or in close temporal association with, exercise. ^{S4.4.7-3-S4.4.7-5}
Ischemia	Autopsy series demonstrate myocardial fibrosis in a significant number of patients whose deaths were attributed to AAOCA, particularly in patients with anomalous left coronary artery arising from the right cusp. ^{S4.4.7-5} Surgical series describe patients with ischemia or MI before surgical repair in the absence of other CAD, suggesting a relation of the coronary anomaly to the ischemia. ^{S4.4.7-16} This suggests that had perfusion imaging been obtained before SCD, ischemia would have been found in such patients. ^{S4.4.7-17,S4.4.7-18} However, other data indicate that a normal stress test does not preclude a SCD event, with the proviso that most of those studies used only stress ECG, rather than the more sensitive and specific modalities of nuclear perfusion imaging or stress echocardiography. In addition, postoperative studies have shown that ischemia may be found after surgical repair in the distribution not supplied by the abnormal coronary artery and may not persist on repeat testing. ^{S4.4.7-19}
Symptoms	In autopsy and surgical series, a significant number of patients reported cardiovascular symptoms, including before SCD events. ^{S4.4.7-4,S4.4.7-7,S4.4.7-8,S4.4.7-20,S4.4.7-21} Symptoms are more commonly reported in patients in whom the left coronary artery arises from the right sinus. Surgical series have described improvement in symptoms after surgical repair. ^{S4.4.7-3-S4.4.7-8}

AAOCA indicates anomalous aortic origin of the coronary artery; CAD, coronary artery disease; ECG, electrocardiogram; MI, myocardial infarction; and SCD, sudden cardiac death.

5. RCTs^{S4.4.6.2-16} regarding PDE-5 inhibitor therapy for adults with Eisenmenger syndrome have limitations, but are supported by multiple open-label prospective studies and information from a large single-center retrospective registry.^{S4.4.6.2-1,S4.4.6.2-11-S4.4.6.2-16} These studies suggest benefit in functional capacity and hemodynamics after use of either sildenafil or tadalafil at varying doses and for varying periods of follow-up. Benefit was either in comparison to subjects' performance before institution of therapy or to other adults with similar Eisenmenger syndrome anatomy and physiology who were not prescribed PDE-5 inhibitors.

4.4.7. Coronary Anomalies

Coronary abnormalities are among the most common congenital cardiovascular anomalies, surpassing in prevalence nearly all others combined. Coronary anomalies include anomalous aortic origin of a coronary artery (AAOCA), coronary fistula, and myocardial bridge. Many congenital coronary abnormalities have a benign outcome. In contrast, natural history studies of anomalous coronary artery from the PA (particularly anomalous left coronary artery from the PA) suggest poor outcome in untreated patients; similar natural history studies are lacking regarding untreated patients

with AAOCA, but other evidence raises concern. See Table 34 and Figure 5 for a diagnostic and treatment algorithm for AAOCA.

Assessment of the risk of SCD in patients with AAOCA and of the role of AAOCA in causing ischemia or symptoms is difficult because available data do not adequately capture the clinical spectrum of these anomalies. Autopsy series are available that help describe the anomalies found in patients who suffered SCD contrasted to other causes of death.^{S4.4.7-1-S4.4.7-5} There are surgical case series that describe findings before operation, operative anatomy and postoperative course.^{S4.4.7-2,S4.4.7-5-S4.4.7-8} There are imaging studies describing the anatomy and potential pathophysiological abnormalities associated with AAOCA.^{S4.4.7-6,S4.4.7-9-S4.4.7-11} There are surgical series describing improvement in symptoms after operation.^{S4.4.7-6-S4.4.7-8} There are surveys and registries that describe the heterogeneous management strategies applied to AAOCA.^{S4.4.7-12-S4.4.7-14} What is lacking are data proving that any particular management strategy prevents SCD. As a consequence, decisions regarding whether surgery is necessary or exercise restriction or medical therapy might be beneficial are all based on synthesizing limited data and applying to an individual patient. Clinicians commonly extrapolate to assist in medical decision-making, but the consequences of

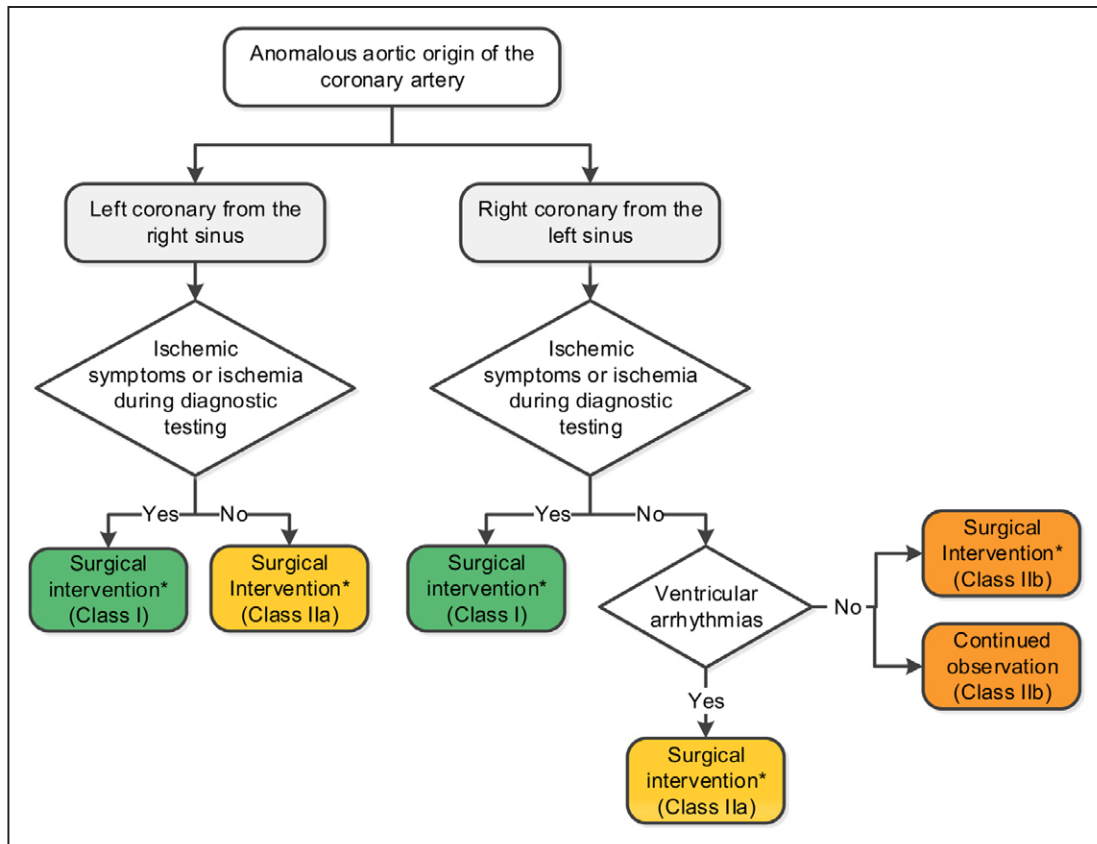

Figure 5. Anomalous aortic origin of the coronary artery.

*Surgical intervention to involve unroofing or coronary revascularization for patients with concomitant fixed obstruction.

being “wrong” for a young patient with AAOCA may be perceived to be greater than for many other conditions. Consequently, there is often a clinical urge to seek a reason to do something like surgical repair, because the available data do not identify clinical features that provide reassurance that a patient is at low risk of cardiovascular events. Unfortunately, evidence demonstrating that surgical repair ameliorates SCD risk, derived from large enough cohorts followed over a sufficient period of time, is not available.

4.4.7.1. Anomalous Coronary Artery Evaluation

Recommendations for Anomalous Coronary Artery Evaluation		
Referenced studies that support recommendations are summarized in Online Data Supplement 51.		
COR	LOE	Recommendations
Diagnostic		
I	C-LD	1. Coronary angiography, using catheterization, CT, or CMR, is recommended for evaluation of anomalous coronary artery. ^{54.4.7.1-1-54.4.7.1-3}
I	C-LD	2. Anatomic and physiological evaluation should be performed in patients with anomalous aortic origin of the left coronary from the right sinus and/or right coronary from the left sinus. ^{54.4.7.1-4-54.4.7.1-9}

Recommendation-Specific Supportive Text

1. CTA, CMR, and catheterization can all delineate the proximal course of the coronary artery and relationship to other structures. CTA is generally preferred because it has superior spatial and temporal resolution, although CMR may also provide adequate delineation of the relationship of the coronary artery to the aorta, PA and other structures, including whether the proximal course appears to be intramural. Coronary angiography by catheterization can be helpful when there is concern about stenosis in the coronary artery or when concomitant hemodynamic evaluation for shunt assessment or intravascular ultrasonography/flow evaluation is needed.
2. Assessment of AAOCA is enhanced when the precise anatomy and physiological impact of the coronary artery anomaly are understood. As described in Table 34, the specific anomalous origin, anatomy of the orifice and proximal vessel and presence of ischemia may all influence the clinical course and thus the management options. Understanding these issues as precisely as possible will better inform clinical decisions.

Downloaded from <http://ahajournals.org> by on May 20, 2019

4.4.7.2. Anomalous Aortic Origin of Coronary Artery

Recommendations for Anomalous Aortic Origin of Coronary Artery Referenced studies that support recommendations are summarized in Online Data Supplement 51.		
COR	LOE	Recommendations
Therapeutic		
I	B-NR	1. Surgery is recommended for AAOCA from the left sinus or AAOCA from the right sinus for symptoms or diagnostic evidence consistent with coronary ischemia attributable to the anomalous coronary artery. ^{54.4.7.2-1-54.4.7.2-3}
IIa	C-LD	2. Surgery is reasonable for anomalous aortic origin of the left coronary artery from the right sinus in the absence of symptoms or ischemia. ^{54.4.7.2-4-54.4.7.2-6}
IIa	C-EO	3. Surgery for AAOCA is reasonable in the setting of ventricular arrhythmias.
IIb	B-NR	4. Surgery or continued observation may be reasonable for asymptomatic patients with an anomalous left coronary artery arising from the right sinus or right coronary artery arising from the left sinus without ischemia or anatomic or physiological evaluation suggesting potential for compromise of coronary perfusion (eg, intramural course, fish-mouth-shaped orifice, acute angle). ^{54.4.7.2-4-54.4.7.2-6}

Recommendation-Specific Supportive Text

1. In patients with symptoms related to AAOCA, repair of the anomaly should alleviate symptoms. In autopsy and surgical series, cardiac symptoms are more common in patients with a left coronary artery arising from the right coronary cusp. In autopsy studies of patients who died because of an anomalous coronary artery, fibrosis is a common finding, suggesting that ischemia preceded the terminal event. However, there are patients in whom a SCD event occurred despite normal stress ECG, and consequently absence of ischemia is not reassuring. Autopsy series show that many patients whose death is attributed to anomalous coronary arteries are young, thus management of patients should take age into account, with heightened concern about the risk of sudden death in younger patients.^{54.4.7.2-7-54.4.7.2-9}
2. Anomalous left coronary from the right sinus is less common than anomalous right coronary from the left sinus,^{54.4.7.2-10} but anomalous left coronary artery from the right is more commonly found in autopsy series of athletes and military recruits who had non-traumatic death than right coronary from the left sinus.^{54.4.7.2-1,54.4.7.2-11-54.4.7.2-13} The overrepresentation of the anomalous left coronary from the right sinus suggests a higher risk of SCD, particular at extremes of exertion and in patients <35 years of age.

There are some anatomic features that are thought to be associated with increased risk of compromise of coronary flow and/or SCD, including a fish-mouth-shaped or slit-like orifice, or intramural course,^{54.4.7.2-14} although the slit-like orifice is more commonly encountered in a right coronary arising from the left cusp. It is difficult to quantitate the absolute risk of SCD associated with anomalous aortic origin of the left coronary from the right sinus, and data demonstrating that surgery ameliorates the SCD risk have not been published. Until studies suggest otherwise, limited data and expert consensus suggest that it is reasonable that adults with this malformation should undergo surgical unroofing unless there are extenuating circumstances that would make surgery high risk.

3. In patients with ventricular arrhythmias presumed related to ischemia caused by anomalous origin of a coronary artery, repair is an option to alleviate the ischemia and presumably mitigate the recurrence of ventricular arrhythmias. However, care should be individualized, as there may be other factors (eg, CAD, cardiomyopathy, residual ischemia) contributing to ventricular arrhythmias that warrant continued vigilance and additional therapy.
4. Anomalous aortic origin of the right coronary from the left sinus is more common than anomalous aortic origin of the left coronary from the right sinus. The risk of SCD with the former malformation is difficult to quantitate. There is some physiological rationale to believe that asymptomatic patients without evidence of compromised blood flow would benefit from unroofing, but there are not data to demonstrate that surgical interventions alter the risk of SCD. Thus, watchful waiting may be an appropriate course as well, particularly for a patient with an anomalous right coronary arising from the left sinus.

4.4.7.3. Anomalous Coronary Artery Arising From the PA

Recommendations for Anomalous Coronary Artery Arising From the PA Referenced studies that support recommendations are summarized in Online Data Supplement 51.		
COR	LOE	Recommendations
Therapeutic		
I	B-NR	1. Surgery is recommended for anomalous left coronary artery from the PA. ^{54.4.7.3-1-54.4.7.3-7}
I	C-EO	2. In a symptomatic adult with anomalous right coronary artery from the PA with symptoms attributed to the anomalous coronary, surgery is recommended.
IIa	C-EO	3. Surgery for anomalous right coronary artery from the PA is reasonable in an asymptomatic adult with ventricular dysfunction or with myocardial ischemia attributed to anomalous right coronary artery from the PA.

Recommendation-Specific Supportive Text

1. Surgery can include reimplantation of the left coronary artery directly into the aorta with or without an interposition graft. Ligation or closure of the left coronary artery at the level of the PA with coronary artery bypass grafting can also be performed, usually using the left internal mammary artery anastomosed to the left anterior descending.
2. Surgery can include reimplantation of the right coronary artery directly into the aorta with or without an interposition graft. Ligation or closure of the right coronary artery at the level of the PA with coronary artery bypass grafting can also be performed, usually using the right internal

mammary artery anastomosed to the right coronary or posterior descending coronary artery.

3. Surgery to alleviate ischemia or ventricular dysfunction is reasonable if the anomalous coronary artery is thought to be the cause. Surgery can include reimplantation of the right coronary artery directly into the aorta with or without an interposition graft. Ligation or closure of the right coronary artery at the level of the PA with coronary artery bypass grafting can also be performed, usually using the right internal mammary artery anastomosed to the right coronary or posterior descending coronary artery.

4.4.8. Coronary Artery Fistula

Coronary artery fistula is an abnormal communication between a coronary artery and another cardiovascular

Table 35. High-Impact Research Questions in ACHD

General	
Pathophysiology	What are the mechanisms of heart failure that can be prevented, reversed, or treated?
	Why does the systemic right ventricle fail?
	Will all patients with Fontan physiology develop clinically important cirrhosis, and how can we prevent this?
	Who is at risk of aortic rupture and dilation?
	Are patients with manipulated coronary arteries (eg, ASO, Ross repair) at risk of premature coronary artery disease?
	What is the impact of radiation exposure on long-term health?
	Can we predict who will develop pulmonary hypertension/pulmonary vascular disease?
Medical and surgical treatment	How can we modify current CHD surgical procedures to prevent or reduce later development of heart failure and/or arrhythmias?
	Which patients with ACHD can use direct oral anticoagulants instead of warfarin?
	What is the best algorithm for contraception choices?
	Beyond those with severe PAH, which patients will benefit from PAH therapies?
	Do patients with ACHD with systemic right ventricles and HF benefit from standard therapies (beta blockers, ACE inhibitors/ARBs, aldosterone antagonist)? Which one(s)?
	What medical therapies benefit patients with failing Fontan physiology?
	Do asymptomatic patients with ACHD with PAH benefit from PAH-specific therapy?
	Who will benefit from ventricular assist devices?
	What should be the threshold(s) for aortic aneurysm surgery?
	What pacing and resynchronization strategies are of most benefit, and when should they be used?
Outcomes/risk assessment	What criteria should determine transplantation eligibility?
	Which patients benefit from primary prevention ICDs?
	How can we risk stratify for SCD in patients with systemic right ventricles?
	What operative risk score predicts outcomes in ACHD reoperations?
	What HF risk score predicts outcomes in patients with ACHD?
	Is there a level of exercise where risk exceeds benefit?
	What is the rate and/or risk of endocarditis?
Assessment	Who is at high risk of neurodevelopmental abnormalities and would benefit from neuropsychiatric evaluation and treatment?
	Who should be screened for anxiety and depression, what treatment is most effective, and are there differences compared with non-patients with ACHD?
	What is the standard protocol for assessing right ventricular size and function by CMR imaging?
	Which biomarkers are predictive of mortality and morbidity?

(Continued)

Table 35. Continued

Disease-specific	
Coarctation of the aorta	Which measure of hypertension—resting, exercise, or ambulatory—best predicts outcomes?
	Is there an optimal antihypertensive regimen?
	What should blood pressure goals be?
	How often should patients be screened for thoracic aneurysm?
	Should exercise-induced hypertension be treated?
	What criteria warrant reintervention in recoarctation?
	Is long-term outcome better with medical therapy or catheter intervention for less than severe recoarctation?
	Should patients be screened for intracranial aneurysm, and if so, how often?
Ebstein anomaly	What is the indication for surgery in the asymptomatic patient?
	Who should have a Glenn shunt at the time of tricuspid valve surgery?
	Should surgeons attempt tricuspid valve repair or routinely perform replacement in all patients?
TOF	What is the optimal timing for pulmonary valve replacement in asymptomatic patients with TOF?
	Do pulmonary valve replacement and ventricular tachycardia ablation decrease the risk of SCD?
	Who needs a primary prevention ICD, and does this strategy reduce mortality?
	Is there a role for PAH therapies in TOF?
	Why does left ventricular dysfunction develop?
TGA/systemic right ventricle	Who benefits from ACE inhibitors/ARBs/beta blockers/spironolactone?
	Who needs a primary prevention ICD, and does this strategy prevent mortality?
	What imaging findings predict mortality/morbidity?
	In CCTGA with VSD/PS, does the double switch have better long-term outcomes than VSD closure and left ventricle-to-PA conduit?
	When should tricuspid valve replacement be performed?
	What is the role of cardiac resynchronization therapy in patients with systemic right ventricle?
ASO	What are the long-term outcomes after ASO?
	How should the possibility of asymptomatic coronary disease (ostial, compression) and ischemia be assessed?
Single ventricle/Fontan	Is warfarin or aspirin beneficial in patients with a Fontan?
	Are PAH therapies beneficial?
	Is exercise capacity predictive of mortality?
	What liver screening is appropriate and at what intervals?
	How is protein-losing enteropathy best medically treated?
	Why do some patients fail with preserved ejection fraction, whereas other have decreased ejection fraction?
	What are the long-term outcomes of hypoplastic left heart syndrome?
	What is ideal timing for heart transplantation in single ventricle Fontan patients, and should liver issues prompt earlier transplantation than might be felt necessary from a cardiac perspective?
	Which has better long-term outcomes, the Fontan operation or bidirectional Glenn alone?
Coronary anomalies	Does surgical intervention in anomalous aortic origin of coronary arteries improve survival?

ACE indicates angiotensin-converting enzyme; ACHD, adult congenital heart disease; ARB, angiotensin-receptor blocker; ASO, arterial switch operation; CCTGA, congenitally corrected transposition of the great arteries; CHD, congenital heart disease; CMR, cardiac magnetic resonance; ICD, implantable cardioverter-defibrillator; HF, heart failure; PA, pulmonary artery; PAH, pulmonary artery hypertension; PS, pulmonary stenosis; SCD, sudden cardiac death; TGA, transposition of the great arteries; TOF, tetralogy of Fallot; and VSD, ventricular septal defect.

structure, which may include a cardiac chamber, coronary sinus, superior vena cava, or PA. The incidence of coronary artery fistula is 0.1% to 0.2% in all patients undergoing coronary angiography.^{S4.4.8-1,S4.4.8-2} Fistulous communications may be congenital or acquired. Specific management strategies, which can include surgical repair or catheter embolization, have been controversial. In a series of 46 patients treated with surgery, predominant preoperative symptoms included angina and

HF.^{S4.4.8-3} Importantly, postoperative myocardial infarction occurred in 11% because of low flow in the dilated coronary artery proximal to fistula closure. Late survival was also significantly reduced compared with an age-matched population. The presence of coronary artery fistula(s) requires review by a knowledgeable team that may include congenital or noncongenital cardiologists and surgeons to determine the role of medical therapy and/or percutaneous or surgical closure.^{S4.4.8-3}

5. EVIDENCE GAPS AND FUTURE DIRECTIONS

There are multiple challenges to developing evidenced-based care for patients with ACHD. The heterogeneity of conditions leads to small numbers of specific ACHD populations from which to derive guidelines. Additionally, lack of infrastructure to track prevalence, fragmented care systems, loss to follow-up, and changes in treatment strategies over time all contribute to the challenges of developing GDMT care.⁵⁵⁻¹ Comprehensive multicenter and population registries and databases are needed to have adequate numbers of patients to address clinical questions. Novel study methodologies are needed to ascertain effectiveness of diagnostic and therapeutic options when each disease is sufficiently rare and events occur over sufficiently long periods that RCTs are impractical. Although there are data that patients with complex CHD have improved survival when cared for at an ACHD center, how can networks of care be developed that ensure patients get the expert care needed when there are inadequate number of ACHD cardiologists and ACHD centers? How do we ensure that patients are not lost to care as they transition from pediatric to adult cardiology? How do we ensure that patients with ACHD who would benefit from heart transplantation receive accurate listing priority? See Table 35 for a collection of high-impact research questions in ACHD.

ACC/AHA TASK FORCE MEMBERS

Glenn N. Levine, MD, FACC, FAHA, Chair; Patrick T. O’Gara, MD, MACC, FAHA, Chair-Elect; Jonathan L. Halperin, MD, FACC, FAHA, Immediate Past Chair; Nancy M. Albert, PhD, RN, FAHA*; Sana M. Al-Khatib, MD, MHS, FACC, FAHA; Joshua A. Beckman, MD, MS, FAHA; Kim K. Birtcher, PharmD, MS, AACC; Biykem Bozkurt, MD, PhD, FACC, FAHA*; Ralph G. Brindis, MD, MPH, MACC*; Joaquin E. Cigarroa, MD, FACC; Lesley H. Curtis, PhD, FAHA*; Anita Deswal, MD, MPH, FACC, FAHA; Lee A. Fleisher, MD, FACC, FAHA; Federico Gentile, MD, FACC; Samuel S. Gidding, MD, FAHA*; Zachary D. Goldberger, MD, MS, FACC, FAHA; Mark A. Hlatky, MD, FACC; John Ikonomidis, MD, PhD, FAHA; José Joglar, MD, FACC, FAHA; Richard J. Kovacs, MD, FACC, FAHA*; Laura Mauri, MD, MSc, FAHA; E. Magnus Ohman, MD, FACC*; Mariann R. Piano, RN, PhD, FAHA, FAAN; Susan J. Pressler, PhD, RN, FAHA*; Barbara Riegel, PhD, RN, FAHA; Frank W. Sellke, MD, FACC, FAHA*; Win-Kuang Shen, MD, FACC, FAHA*; Duminda N. Wijeyesundera, MD, PhD

*Former Task Force member; current member during the writing effort.

PRESIDENTS AND STAFF

American College of Cardiology

C. Michael Valentine, MD, FACC, President
 Cathleen C. Gates, Interim Chief Executive Officer and Chief Operating Officer
 William J. Oetgen, MD, MBA, FACC, Executive Vice President, Science, Education, Quality, and Publishing
 MaryAnne Elma, MPH, Senior Director, Science, Education, Quality, and Publishing
 Amelia Scholtz, PhD, Publications Manager, Science, Education, Quality, and Publishing

American College of Cardiology/ American Heart Association

Katherine A. Sheehan, PhD, Director, Guideline Strategy and Operations
 Abdul R. Abdullah, MD, Senior Manager, Guideline Science

American Heart Association

Ivor Benjamin, MD, FAHA, President
 Nancy Brown, Chief Executive Officer
 Rose Marie Robertson, MD, FAHA, Chief Science and Medical Officer
 Gayle R. Whitman, PhD, RN, FAHA, FAAN, Senior Vice President, Office of Science Operations
 Prashant Nedungadi, PhD, Science and Medicine Advisor, Office of Science Operations
 Jody Hundley, Production and Operations Manager, Scientific Publications, Office of Science Operations

ARTICLE INFORMATION

This document was approved by the American College of Cardiology Clinical Policy Approval Committee in May 2018, the American Heart Association Science Advisory and Coordinating Committee in June 2018, and the American Heart Association Executive Committee in July 2018.

The Comprehensive RWI Data Supplement table is available with this article at <https://www.ahajournals.org/doi/suppl/10.1161/CIR.0000000000000603>.

The online Data Supplement is available with this article at <https://www.ahajournals.org/doi/suppl/10.1161/CIR.0000000000000603>.

This article has been copublished in the *Journal of the American College of Cardiology*.

Copies: This document is available on the websites of the American College of Cardiology (www.acc.org) and the American Heart Association (professional.heart.org). A copy of the document is also available at <https://professional.heart.org/statements> by selecting the “Guidelines & Statements” button. To purchase additional reprints, call 843-216-2533 or e-mail kelle.ramsay@wolterskluwer.com.

The expert peer review of AHA-commissioned documents (eg, scientific statements, clinical practice guidelines, systematic reviews) is conducted by the AHA Office of Science Operations. For more on AHA statements and guidelines development, visit <https://professional.heart.org/statements>. Select the “Guidelines & Statements” drop-down menu near the top of the webpage, then click “Publication Development.”

Permissions: Multiple copies, modification, alteration, enhancement, and/or distribution of this document are not permitted without the express permission of the American Heart Association. Instructions for obtaining permission are located at <https://www.heart.org/permissions>. A link to the “Copyright Permissions Request Form” appears in the second paragraph (<https://www.heart.org/en/about-us/statements-and-policies/copyright-request-form>).

REFERENCES

PREAMBLE

- P-1. Committee on Standards for Developing Trustworthy Clinical Practice Guidelines, Institute of Medicine (US). *Clinical Practice Guidelines We Can Trust*. Washington, DC: The National Academies Press, 2011.
- P-2. Committee on Standards for Systematic Reviews of Comparative Effectiveness Research, Institute of Medicine (US). *Finding What Works in Health Care: Standards for Systematic Reviews*. Washington, DC: The National Academies Press, 2011.
- P-3. Anderson JL, Heidenreich PA, Barnett PG, et al. ACC/AHA statement on cost/value methodology in clinical practice guidelines and performance measures: a report of the American College of Cardiology/American Heart Association Task Force on Performance Measures and Task Force on Practice Guidelines. *Circulation*. 2014;129:2329–45.
- P-4. ACCF/AHA Task Force on Practice Guidelines. *Methodology Manual and Policies From the ACCF/AHA Task Force on Practice Guidelines*. American College of Cardiology and American Heart Association, 2010. Available at: http://assets.cardiosource.com/Methodology_Manual_for_ACC_AHA_Writing_Committees.pdf and http://professional.heart.org/idc/groups/ahamah-public/@wcm/@sop/documents/downloadable/ucm_319826.pdf. Accessed September 15, 2017.
- P-5. Halperin JL, Levine GN, Al-Khatib SM, et al. Further evolution of the ACC/AHA clinical practice guideline recommendation classification system: a report of the American College of Cardiology/American Heart Association Task Force on Clinical Practice Guidelines. *Circulation*. 2016;133:1426–8.
- P-6. Jacobs AK, Kushner FG, Ettinger SM, et al. ACCF/AHA clinical practice guideline methodology summit report: a report of the American College of Cardiology Foundation/American Heart Association Task Force on Practice Guidelines. *Circulation*. 2013;127:268–310.
- P-7. Jacobs AK, Anderson JL, Halperin JL, et al. The evolution and future of ACC/AHA clinical practice guidelines: a 30-year journey: a report of the American College of Cardiology/American Heart Association Task Force on practice guidelines. *Circulation*. 2014;130:1208–17.
- P-8. Arnett DK, Goodman RA, Halperin JL, et al. AHA/ACC/HHS strategies to enhance application of clinical practice guidelines in patients with cardiovascular disease and comorbid conditions: from the American Heart Association, American College of Cardiology, and US Department of Health and Human Services. *Circulation*. 2014;130:1662–7.

1. INTRODUCTION

1.1. Methodology and Evidence Review

- S1.1-1. Zaragoza-Macias E, Zaidi A, Dendukuri N, et al. Medical therapy for systemic right ventricles: a systematic review (part 1) for the 2018 AHA/ACC guideline for the management of adults with congenital heart disease: a report of the American College of Cardiology/American Heart Association Task Force on Clinical Practice Guidelines. *Circulation*. 2019;139:e000–000.
- S1.1-2. Oster M, Bhatt A, Zaragoza-Macias E, et al. Interventional therapy versus medical therapy for secundum atrial septal defect: a systematic review (part 2) for the 2018 AHA/ACC guideline for the management of adults with congenital heart disease: a report of the American College of Cardiology/American Heart Association Task Force on Clinical Practice Guidelines. *Circulation*. 2019;139:e000–000.

1.4. Scope of the Guideline

- S1.4-1. Warnes CA, Williams RG, Bashore TM, et al. ACC/AHA 2008 guidelines for the management of adults with congenital heart disease: a report of the American College of Cardiology/American Heart Association Task Force on Practice Guidelines (Writing Committee to Develop Guidelines on the Management of Adults With Congenital Heart Disease). *Circulation*. 2008;118:e714–833.
- S1.4-2. Nishimura RA, Otto CM, Bonow RO, et al. 2014 AHA/ACC guideline for the management of patients with valvular heart disease: a report

- of the American College of Cardiology/American Heart Association Task Force on Practice Guidelines. *Circulation*. 2014;129:e521–643.
- S1.4-3. Moons P, Bovijn L, Budts W, et al. Temporal trends in survival to adulthood among patients born with congenital heart disease from 1970 to 1992 in Belgium. *Circulation*. 2010;122:2264–72.
- S1.4-4. Gilboa SM, Salemi JL, Nembhard WN, et al. Mortality resulting from congenital heart disease among children and adults in the United States, 1999 to 2006. *Circulation*. 2010;122:2254–63.
- S1.4-5. van der Bom T, Bouma BJ, Meijboom FJ, et al. The prevalence of adult congenital heart disease, results from a systematic review and evidence based calculation. *Am Heart J*. 2012;164:568–75.
- S1.4-6. Hoffman JIE, Kaplan S, Liberthson RR. Prevalence of congenital heart disease. *Am Heart J*. 2004;147:425–39.
- S1.4-7. Lien WP, Chen JJ, Chen JH, et al. Frequency of various congenital heart diseases in Chinese adults: analysis of 926 consecutive patients over 13 years of age. *Am J Cardiol*. 1986;57:840–4.
- S1.4-8. Samánek M, Slavík Z, Zborilová B, et al. Prevalence, treatment, and outcome of heart disease in live-born children: a prospective analysis of 91,823 live-born children. *Pediatr Cardiol*. 1989;10:205–11.
- S1.4-9. Mylotte D, Pilote L, Ionescu-Ittu R, et al. Specialized adult congenital heart disease care: the impact of policy on mortality. *Circulation*. 2014;129:1804–12.
- S1.4-10. Shen W-K, Sheldon RS, Benditt DG, et al. 2017 ACC/AHA/HRS guideline for the evaluation and management of patients with syncope: a report of the American College of Cardiology/American Heart Association Task Force on Clinical Practice Guidelines and the Heart Rhythm Society. *Circulation*. 2017;136:e60–122.
- S1.4-11. Page RL, Joglar JA, Caldwell MA, et al. 2015 ACC/AHA/HRS guideline for the management of adult patients with supraventricular tachycardia: a report of the American College of Cardiology/American Heart Association Task Force on Clinical Practice Guidelines and the Heart Rhythm Society. *Circulation*. 2016;133:e506–74.
- S1.4-12. Callaway CW, Donnino MW, Fink EL, et al. Part 8: post-cardiac arrest care: 2015 American Heart Association guidelines update for cardiopulmonary resuscitation and emergency cardiovascular care. *Circulation*. 2015;132:S465–82.
- S1.4-13. Amsterdam EA, Wenger NK, Brindis RG, et al. 2014 AHA/ACC guideline for the management of patients with non-ST-elevation acute coronary syndromes: a report of the American College of Cardiology/American Heart Association Task Force on Practice Guidelines. *Circulation*. 2014;130:e344–426.
- S1.4-14. Fleisher LA, Fleischmann KE, Auerbach AD, et al. 2014 ACC/AHA guideline on perioperative cardiovascular evaluation and management of patients undergoing noncardiac surgery: a report of the American College of Cardiology/American Heart Association Task Force on Practice Guidelines. *Circulation*. 2014;130:e278–333.
- S1.4-15. January CT, Wann LS, Alpert JS, et al. 2014 AHA/ACC/HRS guideline for the management of patients with atrial fibrillation: a report of the American College of Cardiology/American Heart Association Task Force on Practice Guidelines and the Heart Rhythm Society. *Circulation*. 2014;130:e199–267.
- S1.4-16. Fihn SD, Blankenship JC, Alexander KP, et al. 2014 ACC/AHA/AATS/PCNA/SCAI/STS focused update of the guideline for the diagnosis and management of patients with stable ischemic heart disease: a report of the American College of Cardiology/American Heart Association Task Force on Practice Guidelines, and the American Association for Thoracic Surgery, Preventive Cardiovascular Nurses Association, Society for Cardiovascular Angiography and Interventions, and Society of Thoracic Surgeons. *Circulation*. 2014;130:1749–67.
- S1.4-17. Fihn SD, Gardin JM, Abrams J, et al. 2012 ACCF/AHA/ACP/AATS/PCNA/SCAI/STS guideline for the diagnosis and management of patients with stable ischemic heart disease: a report of the American College of Cardiology Foundation/American Heart Association Task Force on Practice Guidelines, and the American College of Physicians, American Association for Thoracic Surgery, Preventive Cardiovascular Nurses Association, Society for Cardiovascular Angiography and Interventions, and Society of Thoracic Surgeons. *Circulation*. 2012;126:e354–471.
- S1.4-18. Goff DC Jr, Lloyd-Jones DM, Bennett G, et al. 2013 ACC/AHA guideline on the assessment of cardiovascular risk: a report of the American College of Cardiology/American Heart Association Task Force on Practice Guidelines. *Circulation*. 2014;129:S49–73.
- S1.4-19. Stone NJ, Robinson JG, Lichtenstein AH, et al. 2013 ACC/AHA guideline on the treatment of blood cholesterol to reduce atherosclerotic

- cardiovascular risk in adults: a report of the American College of Cardiology/American Heart Association Task Force on Practice Guidelines. *Circulation*. 2014;129:S1–45.
- S1.4-20. Jensen MD, Ryan DH, Apovian CM, et al. 2013 AHA/ACC/TOS guideline for the management of overweight and obesity in adults: a report of the American College of Cardiology/American Heart Association Task Force on Practice Guidelines and The Obesity Society. *Circulation*. 2014;129:S102–38.
- S1.4-21. Eckel RH, Jakicic JM, Ard JD, et al. 2013 AHA/ACC guideline on lifestyle management to reduce cardiovascular risk: a report of the American College of Cardiology/American Heart Association Task Force on Practice Guidelines. *Circulation*. 2014;129:S76–99.
- S1.4-22. Nishimura RA, Otto CM, Bonow RO, et al. 2017 AHA/ACC focused update of the 2014 AHA/ACC guideline for the management of patients with valvular heart disease: a report of the American College of Cardiology/American Heart Association Task Force on Clinical Practice Guidelines. *Circulation*. 2017;135:e1159–95.
- S1.4-23. Whelton PK, Carey RM, Aronow WS, et al. 2017 ACC/AHA/AAPA/ABC/ACPM/AGS/APhA/ASH/ASPC/NMA/PCNA guideline for the prevention, detection, evaluation, and management of high blood pressure in adults: a report of the American College of Cardiology/American Heart Association Task Force on Clinical Practice Guidelines. *Hypertension*. 2018;71:e13–115.
- S1.4-24. Svensson LG, Adams DH, Bonow RO, et al. Aortic valve and ascending aorta guidelines for management and quality measures. *Ann Thorac Surg*. 2013;95:S1–66.
- S1.4-25. O'Gara PT, Kushner FG, Ascheim DD, et al. 2013 ACCF/AHA guideline for the management of ST-elevation myocardial infarction: a report of the American College of Cardiology Foundation/American Heart Association Task Force on Practice Guidelines. *Circulation*. 2013;127:e362–425.
- S1.4-26. Yancy CW, Jessup M, Bozkurt B, et al. 2017 ACC/AHA/HFSA focused update of the 2013 ACCF/AHA guideline for the management of heart failure: a report of the American College of Cardiology/American Heart Association Task Force on Clinical Practice Guidelines and the Heart Failure Society of America. *Circulation*. 2017;136:e137–61.
- S1.4-27. Tracy CM, Epstein AE, Darbar D, et al. 2012 ACCF/AHA/HRS focused update of the 2008 guidelines for device-based therapy of cardiac rhythm abnormalities: a report of the American College of Cardiology Foundation/American Heart Association Task Force on Practice Guidelines and the Heart Rhythm Society. *Circulation*. 2012;126:1784–800.
- S1.4-28. Hillis LD, Smith PK, Anderson JL, et al. 2011 ACCF/AHA guideline for coronary artery bypass graft surgery: a report of the American College of Cardiology Foundation/American Heart Association Task Force on Practice Guidelines. *Circulation*. 2011;124:e652–735.
- S1.4-29. Levine GN, Bates ER, Blankenship JC, et al. 2011 ACCF/AHA/SCAI guideline for percutaneous coronary intervention: a report of the American College of Cardiology Foundation/American Heart Association Task Force on Practice Guidelines and the Society for Cardiovascular Angiography and Interventions. *Circulation*. 2011;124:e574–651.
- S1.4-30. Smith SC Jr, Benjamin EJ, Bonow RO, et al. AHA/ACCF secondary prevention and risk reduction therapy for patients with coronary and other atherosclerotic vascular disease: 2011 update: a guideline from the American Heart Association and American College of Cardiology Foundation. *Circulation*. 2011;124:2458–73.
- S1.4-31. Mosca L, Benjamin EJ, Berra K, et al. Effectiveness-based guidelines for the prevention of cardiovascular disease in women—2011 update: a guideline from the American Heart Association. *Circulation*. 2011;123:1243–62.
- S1.4-32. Baumgartner H, Bonhoeffer P, De Groot NMS, et al. ESC guidelines for the management of grown-up congenital heart disease (new version 2010) *Eur Heart J*. 2010;31:2915–57.
- S1.4-33. Hiratzka LF, Bakris GL, Beckman JA, et al. 2010 ACCF/AHA/AATS/ACR/ASA/SCA/SCAI/SIR/STS/SVM guidelines for the diagnosis and management of patients with thoracic aortic disease: a report of the American College of Cardiology Foundation/American Heart Association Task Force on Practice Guidelines, American Association for Thoracic Surgery, American College of Radiology, American Stroke Association, Society of Cardiovascular Anesthesiologists, Society for Cardiovascular Angiography and Interventions, Society of Interventional Radiology, Society of Thoracic Surgeons, and Society for Vascular Medicine. *Circulation*. 2010;121:e266–369.
- S1.4-34. Silversides CK, Marelli A, Beauchesne L, et al. Canadian Cardiovascular Society 2009 consensus conference on the management of adults with congenital heart disease: executive summary. *Can J Cardiol*. 2010;26:143–50.
- S1.4-35. Habib G, Hoen B, Tornos P, et al. Guidelines on the prevention, diagnosis, and treatment of infective endocarditis (new version 2009): the Task Force on the Prevention, Diagnosis, and Treatment of Infective Endocarditis of the European Society of Cardiology (ESC) *Eur Heart J*. 2009;30:2369–413.
- S1.4-36. Cohen MS, Eidem BW, Cetta F, et al. Multimodality imaging guidelines of patients with transposition of the great arteries: a report from the American Society of Echocardiography. Developed in collaboration with the Society for Cardiovascular Magnetic Resonance and the Society of Cardiovascular Computed Tomography. *J Am Soc Echocardiogr*. 2016;29:571–621.
- S1.4-37. Lang RM, Badano LP, Mor-Avi V, et al. Recommendations for cardiac chamber quantification by echocardiography in adults: an update from the American Society of Echocardiography and the European Association of Cardiovascular Imaging. *J Am Soc Echocardiogr*. 2015;28:1–39.e14.
- S1.4-38. Khairy P, Van Hare GF, Balaji S, et al. PACES/HRS expert consensus statement on the recognition and management of arrhythmias in adult congenital heart disease. Developed in partnership between the Pediatric and Congenital Electrophysiology Society (PACES) and the Heart Rhythm Society (HRS) *Heart Rhythm*. 2014;11:e102–65.
- S1.4-39. Valente AM, Cook S, Festa P, et al. Multimodality imaging guidelines for patients with repaired tetralogy of Fallot: a report from the American Society of Echocardiography. Developed in collaboration with the Society for Cardiovascular Magnetic Resonance and the Society for Pediatric Radiology. *J Am Soc Echocardiogr*. 2014;27:111–41.
- S1.4-40. Boodhwani M, Andelfinger G, Leipsic J, et al. Canadian Cardiovascular Society position statement on the management of thoracic aortic disease. *Can J Cardiol*. 2014;30:577–89.
- S1.4-41. Longmuir PE, Brothers JA, de Ferranti SD, et al. Promotion of physical activity for children and adults with congenital heart disease: a scientific statement from the American Heart Association. *Circulation*. 2013;127:2147–59.
- S1.4-42. Marino BS, Lipkin PH, Newburger JW, et al. Neurodevelopmental outcomes in children with congenital heart disease: evaluation and management: a scientific statement from the American Heart Association. *Circulation*. 2012;126:1143–72.
- S1.4-43. European Society of Gynecology (ESG), Association for European Paediatric Cardiology (AEPIC), German Society for Gender Medicine (DGesGM), et al. ESC guidelines on the management of cardiovascular diseases during pregnancy: the Task Force on the Management of Cardiovascular Diseases during Pregnancy of the European Society of Cardiology (ESC) *Eur Heart J*. 2011;32:3147–97.
- S1.4-44. Sable C, Foster E, Uzark K, et al. Best practices in managing transition to adulthood for adolescents with congenital heart disease: the transition process and medical and psychosocial issues: a scientific statement from the American Heart Association. *Circulation*. 2011;123:1454–85.
- S1.4-45. McLaughlin VV, Archer SL, Badesch DB, et al. ACCF/AHA 2009 expert consensus document on pulmonary hypertension: a report of the American College of Cardiology Foundation Task Force on Expert Consensus Documents and the American Heart Association. Developed in collaboration with the American College of Chest Physicians, American Thoracic Society, Inc., and the Pulmonary Hypertension Association. *Circulation*. 2009;119:2250–94.
- S1.4-46. Wilson W, Taubert KA, Gewitz M, et al. Prevention of infective endocarditis: guidelines from the American Heart Association: a guideline from the American Heart Association Rheumatic Fever, Endocarditis, and Kawasaki Disease Committee, Council on Cardiovascular Disease in the Young, and the Council on Clinical Cardiology, Council on Cardiovascular Surgery and Anesthesia, and the Quality of Care and Outcomes Research Interdisciplinary Working Group. *Circulation*. 2007;116:1736–54.

2. BACKGROUND AND PATHOPHYSIOLOGY

2.1. Anatomic and Physiological Terms

- S2.1-1. Giroud JM, Jacobs JP, Spicer D, et al. Report from the International Society for Nomenclature of Paediatric and Congenital Heart Disease: creation of a visual encyclopedia illustrating the terms and definitions of the international pediatric and congenital cardiac code. *World J Pediatr Congenit Heart Surg*. 2010;1:300–13.
- S2.1-2. Bergersen L, Giroud JM, Jacobs JP, et al. Report from The International Society for Nomenclature of Paediatric and Congenital Heart Disease: cardiovascular catheterisation for congenital and paediatric cardiac disease (Part 2 - Nomenclature of complications associated with interventional cardiology) *Cardiol Young*. 2011;21:260–5.
- S2.1-3. Bergersen L, Everett AD, Giroud JM, et al. Report from the International Society for Nomenclature of Paediatric and Congenital Heart Disease: cardiovascular catheterisation for congenital and paediatric cardiac disease (Part 1 - Procedural nomenclature) *Cardiol Young*. 2011;21:252–9.
- S2.1-4. Franklin RCG, Jacobs JP, Krogmann ON, et al. Nomenclature for congenital and paediatric cardiac disease: historical perspectives and The International Pediatric and Congenital Cardiac Code. *Cardiol Young*. 2008;18 suppl 2:70–80.
- S2.1-5. Franklin RCG, Béland MJ, Krogmann ON. Mapping and coding of nomenclatures for paediatric and congenital heart disease. *Cardiol Young*. 2006;16:105–6.
- S2.1-6. International Society for Nomenclature of Paediatric and Congenital Heart Disease. International Paediatric and Congenital Cardiac Code. Available at: <http://ipccc.net/>. Accessed: May 29, 2018.

2.2. Severity of ACHD

- S2.2-1. Warnes CA, Williams RG, Bashore TM, et al. ACC/AHA 2008 guidelines for the management of adults with congenital heart disease: a report of the American College of Cardiology/American Heart Association Task Force on Practice Guidelines (Writing Committee to Develop Guidelines on the Management of Adults With Congenital Heart Disease) *Circulation*. 2008;118:e714–833.
- S2.2-2. Nishimura RA, Otto CM, Bonow RO, et al. 2014 AHA/ACC guideline for the management of patients with valvular heart disease: a report of the American College of Cardiology/American Heart Association Task Force on Practice Guidelines. *Circulation*. 2014;129:e521–643.
- S2.2-3. Boodhwani M, Andelfinger G, Leipsic J, et al. Canadian Cardiovascular Society position statement on the management of thoracic aortic disease. *Can J Cardiol*. 2014;30:577–89.
- S2.2-4. Svensson LG, Adams DH, Bonow RO, et al. Aortic valve and ascending aorta guidelines for management and quality measures. *Ann Thorac Surg*. 2013;95:S1–66.
- S2.2-5. Verheugt CL, Uiterwaal CSPM, van der Velde ET, et al. Mortality in adult congenital heart disease. *Eur Heart J*. 2010;31:1220–9.
- S2.2-6. Khairy P, Aboulhosn J, Gurvitz MZ, et al. Arrhythmia burden in adults with surgically repaired tetralogy of Fallot: a multi-institutional study. *Circulation*. 2010;122:868–75.
- S2.2-7. Khairy P, Fernandes SM, Mayer JE Jr, et al. Long-term survival, modes of death, and predictors of mortality in patients with Fontan surgery. *Circulation*. 2008;117:85–92.
- S2.2-8. Khairy P, Harris L, Landzberg MJ, et al. Implantable cardioverter-defibrillators in tetralogy of Fallot. *Circulation*. 2008;117:363–70.
- S2.2-9. Dimopoulos K, Diller G-P, Koltsida E, et al. Prevalence, predictors, and prognostic value of renal dysfunction in adults with congenital heart disease. *Circulation*. 2008;117:2320–8.
- S2.2-10. Dimopoulos K, Diller G-P, Giannakoulas G, et al. Anemia in adults with congenital heart disease relates to adverse outcome. *J Am Coll Cardiol*. 2009;54:2093–100.
- S2.2-11. Dimopoulos K, Diller G-P, Petraco R, et al. Hyponatraemia: a strong predictor of mortality in adults with congenital heart disease. *Eur Heart J*. 2010;31:595–601.
- S2.2-12. Diller G-P, Dimopoulos K, Okonko D, et al. Exercise intolerance in adult congenital heart disease: comparative severity, correlates, and prognostic implication. *Circulation*. 2005;112:828–35.

- S2.2-13. Buys R, Cornelissen V, Van De Bruaene A, et al. Measures of exercise capacity in adults with congenital heart disease. *Int J Cardiol*. 2011;153:26–30.
- S2.2-14. Gratz A, Hess J, Hager A. Self-estimated physical functioning poorly predicts actual exercise capacity in adolescents and adults with congenital heart disease. *Eur Heart J*. 2009;30:497–504.
- S2.2-15. Dimopoulos K, Okonko DO, Diller G-P, et al. Abnormal ventilatory response to exercise in adults with congenital heart disease relates to cyanosis and predicts survival. *Circulation*. 2006;113:2796–802.
- S2.2-16. Inuzuka R, Diller G-P, Borgia F, et al. Comprehensive use of cardiopulmonary exercise testing identifies adults with congenital heart disease at increased mortality risk in the medium term. *Circulation*. 2012;125:250–9.
- S2.2-17. Müller J, Hager A, Diller G-P, et al. Peak oxygen uptake, ventilatory efficiency and QRS-duration predict event free survival in patients late after surgical repair of tetralogy of Fallot. *Int J Cardiol*. 2015;196:158–64.
- S2.2-18. Kempny A, Dimopoulos K, Uebing A, et al. Reference values for exercise limitations among adults with congenital heart disease. Relation to activities of daily life—single centre experience and review of published data. *Eur Heart J*. 2012;33:1386–96.
- S2.2-19. New York Heart Association. Dolgin M. Nomenclature and Criteria for Diagnosis of Diseases of the Heart and Great Vessels. 9th ed. Boston, MA: Little, Brown and Co, 1994.
- S2.2-20. Hoepfer MM, Bogaard HJ, Condliffe R, et al. Definitions and diagnosis of pulmonary hypertension. *J Am Coll Cardiol*. 2013;62:D42–50.

2.3. The ACHD AP Classification

- S2.3-1. Verheugt CL, Uiterwaal CSPM, van der Velde ET, et al. Mortality in adult congenital heart disease. *Eur Heart J*. 2010;31:1220–9.
- S2.3-2. Diller G-P, Dimopoulos K, Okonko D, et al. Exercise intolerance in adult congenital heart disease: comparative severity, correlates, and prognostic implication. *Circulation*. 2005;112:828–35.
- S2.3-3. Dimopoulos K, Diller G-P, Koltsida E, et al. Prevalence, predictors, and prognostic value of renal dysfunction in adults with congenital heart disease. *Circulation*. 2008;117:2320–8.
- S2.3-4. Dimopoulos K, Okonko DO, Diller G-P, et al. Abnormal ventilatory response to exercise in adults with congenital heart disease relates to cyanosis and predicts survival. *Circulation*. 2006;113:2796–802.
- S2.3-5. Hebson CL, McCabe NM, Elder RW, et al. Hemodynamic phenotype of the failing Fontan in an adult population. *Am J Cardiol*. 2013;112:1943–7.
- S2.3-6. Khairy P, Aboulhosn J, Gurvitz MZ, et al. Arrhythmia burden in adults with surgically repaired tetralogy of Fallot: a multi-institutional study. *Circulation*. 2010;122:868–75.
- S2.3-7. Khairy P, Harris L, Landzberg MJ, et al. Sudden death and defibrillators in transposition of the great arteries with intra-atrial baffles: a multicenter study. *Circ Arrhythm Electrophysiol*. 2008;1:250–7.
- S2.3-8. Inuzuka R, Diller G-P, Borgia F, et al. Comprehensive use of cardiopulmonary exercise testing identifies adults with congenital heart disease at increased mortality risk in the medium term. *Circulation*. 2012;125:250–9.
- S2.3-9. Müller J, Hager A, Diller G-P, et al. Peak oxygen uptake, ventilatory efficiency and QRS-duration predict event free survival in patients late after surgical repair of tetralogy of Fallot. *Int J Cardiol*. 2015;196:158–64.
- S2.3-10. Stefanescu A, Macklin EA, Lin E, et al. Usefulness of the Seattle Heart Failure Model to identify adults with congenital heart disease at high risk of poor outcome. *Am J Cardiol*. 2014;113:865–70.
- S2.3-11. Giannakoulas G, Dimopoulos K, Engel R, et al. Burden of coronary artery disease in adults with congenital heart disease and its relation to congenital and traditional heart risk factors. *Am J Cardiol*. 2009;103:1445–50.
- S2.3-12. Giannakoulas G, Dimopoulos K, Bolger AP, et al. Usefulness of natriuretic peptide levels to predict mortality in adults with congenital heart disease. *Am J Cardiol*. 2010;105:869–73.
- S2.3-13. Khairy P, Fernandes SM, Mayer JE Jr, et al. Long-term survival, modes of death, and predictors of mortality in patients with Fontan surgery. *Circulation*. 2008;117:85–92.
- S2.3-14. Khairy P, Harris L, Landzberg MJ, et al. Implantable cardioverter-defibrillators in tetralogy of Fallot. *Circulation*. 2008;117:363–70.

- S2.3-15. Dimopoulos K, Diller G-P, Giannakoulas G, et al. Anemia in adults with congenital heart disease relates to adverse outcome. *J Am Coll Cardiol*. 2009;54:2093–100.
- S2.3-16. Dimopoulos K, Diller G-P, Petraco R, et al. Hyponatraemia: a strong predictor of mortality in adults with congenital heart disease. *Eur Heart J*. 2010;31:595–601.
- S2.3-17. Yancy CW, Jessup M, Bozkurt B, et al. 2013 ACCF/AHA guideline for the management of heart failure: a report of the American College of Cardiology Foundation/American Heart Association Task Force on Practice Guidelines. *Circulation*. 2013;128:e240–327.

3. GENERAL PRINCIPLES

3.1. ACHD Program

- S3.1-1. Mylotte D, Pilote L, Ionescu-Iltu R, et al. Specialized adult congenital heart disease care: the impact of policy on mortality. *Circulation*. 2014;129:1804–12.

3.2. Access to Care

- S3.2-1. Gurvitz M, Valente AM, Broberg C, et al. Prevalence and predictors of gaps in care among adult congenital heart disease patients: HEART-ACHD (The Health, Education, and Access Research Trial). *J Am Coll Cardiol*. 2013;61:2180–4.
- S3.2-2. Mackie AS, Islam S, Magill-Evans J, et al. Healthcare transition for youth with heart disease: a clinical trial. *Heart*. 2014;100:1113–8.
- S3.2-3. Yeung E, Kay J, Roosevelt GE, et al. Lapse of care as a predictor for morbidity in adults with congenital heart disease. *Int J Cardiol*. 2008;125:62–5.
- S3.2-4. Wacker A, Kaemmerer H, Hollweck R, et al. Outcome of operated and unoperated adults with congenital cardiac disease lost to follow-up for more than five years. *Am J Cardiol*. 2005;95:776–9.
- S3.2-5. Mylotte D, Pilote L, Ionescu-Iltu R, et al. Specialized adult congenital heart disease care: the impact of policy on mortality. *Circulation*. 2014;129:1804–12.

3.3. Delivery of Care

- S3.3-1. Mylotte D, Pilote L, Ionescu-Iltu R, et al. Specialized adult congenital heart disease care: the impact of policy on mortality. *Circulation*. 2014;129:1804–12.
- S3.3-2. Karamlou T, Diggs BS, Person T, et al. National practice patterns for management of adult congenital heart disease: operation by pediatric heart surgeons decreases in-hospital death. *Circulation*. 2008;118:2345–52.
- S3.3-3. Hijazi ZM, Ruiz CE, Zahn E, et al. SCAI/AATS/ACC/STS operator and institutional requirements for transcatheter valve repair and replacement, part III: pulmonic valve. *J Am Coll Cardiol*. 2015;65:2556–63.
- S3.3-4. Ruiz CE, Feldman TE, Hijazi ZM, et al. Interventional fellowship in structural and congenital heart disease for adults. *JACC Cardiovasc Interv*. 2010;3:e1–5.
- S3.3-5. Armsby L, Beekman RHr, Benson L, et al. SCAI expert consensus statement for advanced training programs in pediatric and congenital interventional cardiac catheterization. *Catheter Cardiovasc Interv*. 2014;84:779–84.
- S3.3-6. Mascio CE, Pasquali SK, Jacobs JP, et al. Outcomes in adult congenital heart surgery: analysis of the Society of Thoracic Surgeons database. *J Thorac Cardiovasc Surg*. 2011;142:1090–7.
- S3.3-7. Hörer J, Vogt M, Wotke M, et al. Evaluation of the Aristotle complexity models in adult patients with congenital heart disease. *Eur J Cardiothorac Surg*. 2013;43:128–34.
- S3.3-8. van Gameren M, Putman LM, Takkenberg JJM, et al. Risk stratification for adult congenital heart surgery. *Eur J Cardiothorac Surg*. 2011;39:490–4.
- S3.3-9. Kogon B, Oster M. Assessing surgical risk for adults with congenital heart disease: are pediatric scoring systems appropriate? *J Thorac Cardiovasc Surg*. 2014;147:666–71.
- S3.3-10. Gajjar TP, Hiremath CS, Desai NB. Surgical closure of sinus venosus atrial septal defect using a single patch–transcaval repair technique. *J Card Surg*. 2011;26:429–34.

- S3.3-11. Videbæk J, Laursen HB, Olsen M, et al. Long-term nationwide follow-up study of simple congenital heart disease diagnosed in otherwise healthy children. *Circulation*. 2016;133:474–83.
- S3.3-12. Karonis T, Scognamiglio G, Babu-Narayan SV, et al. Clinical course and potential complications of small ventricular septal defects in adulthood: late development of left ventricular dysfunction justifies lifelong care. *Int J Cardiol*. 2016;208:102–6.
- S3.3-13. Bonello B, Kilner PJ. Review of the role of cardiovascular magnetic resonance in congenital heart disease, with a focus on right ventricle assessment. *Arch Cardiovasc Dis*. 2012;105:605–13.
- S3.3-14. Kilner PJ. Imaging congenital heart disease in adults. *Br J Radiol*. 2011;84 Spec No 3:S258–68.
- S3.3-15. Cohen MS, Eidem BW, Cetta F, et al. Multimodality imaging guidelines of patients with transposition of the great arteries: a report from the American Society of Echocardiography. Developed in collaboration with the Society for Cardiovascular Magnetic Resonance and the Society of Cardiovascular Computed Tomography. *J Am Soc Echocardiogr*. 2016;29:571–621.
- S3.3-16. Valente AM, Cook S, Festa P, et al. Multimodality imaging guidelines for patients with repaired tetralogy of Fallot: a report from the American Society of Echocardiography. Developed in collaboration with the Society for Cardiovascular Magnetic Resonance and the Society for Pediatric Radiology. *J Am Soc Echocardiogr*. 2014;27:111–41.
- S3.3-17. Ginde S, Bartz PJ, Hill GD, et al. Restrictive lung disease is an independent predictor of exercise intolerance in the adult with congenital heart disease. *Congenit Heart Dis*. 2013;8:246–54.
- S3.3-18. Alonso-Gonzalez R, Borgia F, Diller G-P, et al. Abnormal lung function in adults with congenital heart disease: prevalence, relation to cardiac anatomy, and association with survival. *Circulation*. 2013;127:882–90.
- S3.3-19. Zach KJ, Ramakrishna H, Chandrasekaran K, et al. Laparoscopic colectomy in an adult with single ventricle physiology: anesthetic implications and management. *Ann Card Anaesth*. 2015;18:252–6.
- S3.3-20. Duffels MGJ, Engelfriet PM, Berger RMF, et al. Pulmonary arterial hypertension in congenital heart disease: an epidemiologic perspective from a Dutch registry. *Int J Cardiol*. 2007;120:198–204.
- S3.3-21. Lowe BS, Therrien J, Ionescu-Iltu R, et al. Diagnosis of pulmonary hypertension in the congenital heart disease adult population impact on outcomes. *J Am Coll Cardiol*. 2011;58:538–46.
- S3.3-22. Van De Bruaene A, Delcroix M, Pasquet A, et al. The importance of pulmonary artery pressures on late atrial arrhythmia in transcatheter and surgically closed ASD type secundum. *Int J Cardiol*. 2011;152:192–5.
- S3.3-23. Barst RJ, Ivy DD, Foreman AJ, et al. Four- and seven-year outcomes of patients with congenital heart disease-associated pulmonary arterial hypertension (from the REVEAL Registry). *Am J Cardiol*. 2014;113:147–55.
- S3.3-24. D'Alto M, Romeo E, Argiento P, et al. Therapy for pulmonary arterial hypertension due to congenital heart disease and Down's syndrome. *Int J Cardiol*. 2013;164:323–6.
- S3.3-25. Engelfriet PM, Duffels MGJ, Möller T, et al. Pulmonary arterial hypertension in adults born with a heart septal defect: the Euro Heart Survey on adult congenital heart disease. *Heart*. 2007;93:682–7.
- S3.3-26. Manes A, Palazzini M, Leci E, et al. Current era survival of patients with pulmonary arterial hypertension associated with congenital heart disease: a comparison between clinical subgroups. *Eur Heart J*. 2014;35:716–24.
- S3.3-27. O'Donnell C, Ruygrok PN, Whyte K, et al. Progressive pulmonary hypertension post atrial septal defect device closure—early symptomatic improvement may not predict outcome. *Heart Lung Circ*. 2010;19:713–6.
- S3.3-28. Van De Bruaene A, Moons P, Belmans A, et al. Predictive model for late atrial arrhythmia after closure of an atrial septal defect. *Int J Cardiol*. 2013;164:318–22.
- S3.3-29. D'Alto M, Romeo E, Argiento P, et al. Hemodynamics of patients developing pulmonary arterial hypertension after shunt closure. *Int J Cardiol*. 2013;168:3797–801.
- S3.3-30. Steele PM, Fuster V, Cohen M, et al. Isolated atrial septal defect with pulmonary vascular obstructive disease—long-term follow-up and prediction of outcome after surgical correction. *Circulation*. 1987;76:1037–42.

3.4. Evaluation of Suspected and Known CHD

3.4.1. Electrocardiogram

- S3.4.1-1. Graham TP Jr, Bernard YD, Mellen BG, et al. Long-term outcome in congenitally corrected transposition of the great arteries: a multi-institutional study. *J Am Coll Cardiol.* 2000;36:255–61.
- S3.4.1-2. Connelly MS, Liu PP, Williams WG, et al. Congenitally corrected transposition of the great arteries in the adult: functional status and complications. *J Am Coll Cardiol.* 1996;27:1238–43.
- S3.4.1-3. Bergin ML, Warnes CA, Tajik AJ, et al. Partial atrioventricular canal defect: long-term follow-up after initial repair in patients > or = 40 years old. *J Am Coll Cardiol.* 1995;25:1189–94.
- S3.4.1-4. Borkon AM, Pieroni DR, Varghese PJ, et al. The superior QRS axis in ostium primum ASD: a proposed mechanism. *Am Heart J.* 1975;90:215–21.
- S3.4.1-5. Wei W, Zhan X, Xue Y, et al. Features of accessory pathways in adult Ebstein's anomaly. *Europace.* 2014;16:1619–25.
- S3.4.1-6. Iturralde P, Nava S, Sálica G, et al. Electrocardiographic characteristics of patients with Ebstein's anomaly before and after ablation of an accessory atrioventricular pathway. *J Cardiovasc Electrophysiol.* 2006;17:1332–6.
- S3.4.1-7. Reich JD, Auld D, Hulse E, et al. The Pediatric Radiofrequency Ablation Registry's experience with Ebstein's anomaly. *Pediatric Electrophysiology Society. J Cardiovasc Electrophysiol.* 1998;9:1370–7.
- S3.4.1-8. Liberman L, Pass RH, Hordof AJ, et al. Late onset of heart block after open heart surgery for congenital heart disease. *Pediatr Cardiol.* 2008;29:56–9.

3.4.2. Ionizing Radiation Principles

- S3.4.2-1. Glatz AC, Purrington KS, Klinger A, et al. Cumulative exposure to medical radiation for children requiring surgery for congenital heart disease. *J Pediatr.* 2014;164:789–94.e10.
- S3.4.2-2. Johnson JN, Hornik CP, Li JS, et al. Cumulative radiation exposure and cancer risk estimation in children with heart disease. *Circulation.* 2014;130:161–7.
- S3.4.2-3. Yakoumakis E, Kostopoulou H, Makri T, et al. Estimation of radiation dose and risk to children undergoing cardiac catheterization for the treatment of a congenital heart disease using Monte Carlo simulations. *Pediatr Radiol.* 2013;43:339–46.
- S3.4.2-4. Andreassi MG, Ait-Ali L, Botto N, et al. Cardiac catheterization and long-term chromosomal damage in children with congenital heart disease. *Eur Heart J.* 2006;27:2703–8.
- S3.4.2-5. Brenner DJ, Doll R, Goodhead DT, et al. Cancer risks attributable to low doses of ionizing radiation: assessing what we really know. *Proc Natl Acad Sci USA.* 2003;100:13761–6.
- S3.4.2-6. Eisenberg MJ, Afilalo J, Lawler PR, et al. Cancer risk related to low-dose ionizing radiation from cardiac imaging in patients after acute myocardial infarction. *CMAJ.* 2011;183:430–6.

3.4.3. Echocardiography

- S3.4.3-1. Randolph GR, Hagler DJ, Connolly HM, et al. Intraoperative transesophageal echocardiography during surgery for congenital heart defects. *J Thorac Cardiovasc Surg.* 2002;124:1176–82.

3.4.4. CMR Imaging

- S3.4.4-1. Puchalski MD, Williams RV, Askovich B, et al. Assessment of right ventricular size and function: echo versus magnetic resonance imaging. *Congenit Heart Dis.* 2007;2:27–31.
- S3.4.4-2. Blalock SE, Banka P, Geva T, et al. Interstudy variability in cardiac magnetic resonance imaging measurements of ventricular volume, mass, and ejection fraction in repaired tetralogy of Fallot: a prospective observational study. *J Magn Reson Imaging.* 2013;38:829–35.
- S3.4.4-3. Crean AM, Maredia N, Ballard G, et al. 3D Echo systematically underestimates right ventricular volumes compared to cardiovascular magnetic resonance in adult congenital heart disease patients with moderate or severe RV dilatation. *J Cardiovasc Magn Reson.* 2011;13:78.
- S3.4.4-4. Bonello B, Kilner PJ. Review of the role of cardiovascular magnetic resonance in congenital heart disease, with a focus on right ventricle assessment. *Arch Cardiovasc Dis.* 2012;105:605–13.

- S3.4.4-5. Kilner PJ. Imaging congenital heart disease in adults. *Br J Radiol.* 2011;84 Spec No. 3:S258–68.
- S3.4.4-6. Festa P, Ait-Ali L, Cerillo AG, et al. Magnetic resonance imaging is the diagnostic tool of choice in the preoperative evaluation of patients with partial anomalous pulmonary venous return. *Int J Cardiovasc Imaging.* 2006;22:685–93.
- S3.4.4-7. van der Linde D, Rossi A, Yap SC, et al. Ascending aortic diameters in congenital aortic stenosis: cardiac magnetic resonance versus transthoracic echocardiography. *Echocardiography.* 2013;30:497–504.
- S3.4.4-8. Arheden H, Holmqvist C, Thilen U, et al. Left-to-right cardiac shunts: comparison of measurements obtained with MR velocity mapping and with radionuclide angiography. *Radiology.* 1999;211:453–8.
- S3.4.4-9. Brenner DJ, Hall EJ. Computed tomography—an increasing source of radiation exposure. *N Engl J Med.* 2007;357:2277–84.
- S3.4.4-10. Teo KSL, Disney PJ, Dundon BK, et al. Assessment of atrial septal defects in adults comparing cardiovascular magnetic resonance with transoesophageal echocardiography. *J Cardiovasc Magn Reson.* 2010;12:44.
- S3.4.4-11. Grewal J, Majdalany D, Syed I, et al. Three-dimensional echocardiographic assessment of right ventricular volume and function in adult patients with congenital heart disease: comparison with magnetic resonance imaging. *J Am Soc Echocardiogr.* 2010;23:127–33.
- S3.4.4-12. Kilner PJ, Geva T, Kaemmerer H, et al. Recommendations for cardiovascular magnetic resonance in adults with congenital heart disease from the respective working groups of the European Society of Cardiology. *Eur Heart J.* 2010;31:794–805.
- S3.4.4-13. Kilner PJ. The role of cardiovascular magnetic resonance in adults with congenital heart disease. *Prog Cardiovasc Dis.* 2011;54:295–304.
- S3.4.4-14. Boxt LM. Magnetic resonance and computed tomographic evaluation of congenital heart disease. *J Magn Reson Imaging.* 2004;19:827–47.
- S3.4.4-15. van der Zwaan HB, Helbing WA, McGhie JS, et al. Clinical value of real-time three-dimensional echocardiography for right ventricular quantification in congenital heart disease: validation with cardiac magnetic resonance imaging. *J Am Soc Echocardiogr.* 2010;23:134–40.
- S3.4.4-16. Prasad SK, Soukias N, Hornung T, et al. Role of magnetic resonance angiography in the diagnosis of major aortopulmonary collateral arteries and partial anomalous pulmonary venous drainage. *Circulation.* 2004;109:207–14.

3.4.5. Cardiac Computed Tomography

- S3.4.5-1. Brenner DJ, Hall EJ. Computed tomography—an increasing source of radiation exposure. *N Engl J Med.* 2007;357:2277–84.
- S3.4.5-2. Ghoshhajra BB, Sidhu MS, El-Sherief A, et al. Adult congenital heart disease imaging with second-generation dual-source computed tomography: initial experiences and findings. *Congenit Heart Dis.* 2012;7:516–25.

3.4.6. Cardiac Catheterization

- S3.4.6-1. Moore JW, Vincent RN, Beekman RH 3rd, et al. Procedural results and safety of common interventional procedures in congenital heart disease: initial report from the National Cardiovascular Data Registry. *J Am Coll Cardiol.* 2014;64:2439–51.
- S3.4.6-2. Learn CP, Holzer RJ, Daniels CJ, et al. Adverse events rates and risk factors in adults undergoing cardiac catheterization at pediatric hospitals—results from the C3PO. *Catheter Cardiovasc Interv.* 2013;81:997–1005.
- S3.4.6-3. Sutton NJ, Greenberg MA, Menegus MA, et al. Caring for the adult with congenital heart disease in an adult catheterization laboratory by pediatric interventionalists—safety and efficacy. *Congenit Heart Dis.* 2013;8:111–6.
- S3.4.6-4. Opatowsky AR, Landzberg MJ, Kimmel SE, et al. Percutaneous closure of patent foramen ovale and atrial septal defect in adults: the impact of clinical variables and hospital procedure volume on in-hospital adverse events. *Am Heart J.* 2009;157:867–74.
- S3.4.6-5. Reant P, Brunot S, Lafitte S, et al. Predictive value of noninvasive coronary angiography with multidetector computed tomography to detect significant coronary stenosis before valve surgery. *Am J Cardiol.* 2006;97:1506–10.
- S3.4.6-6. Gilard M, Cornily J-C, Penneç P-Y, et al. Accuracy of multislice computed tomography in the preoperative assessment of coronary

disease in patients with aortic valve stenosis. *J Am Coll Cardiol*. 2006;47:2020–4.

- S3.4.6-7. Manghat NE, Morgan-Hughes GJ, Broadley AJ, et al. 16-Detector row computed tomographic coronary angiography in patients undergoing evaluation for aortic valve replacement: comparison with catheter angiography. *Clin Radiol*. 2006;61:749–57.
- S3.4.6-8. Meijboom WB, Mollet NR, Van Mieghem CAG, et al. Pre-operative computed tomography coronary angiography to detect significant coronary artery disease in patients referred for cardiac valve surgery. *J Am Coll Cardiol*. 2006;48:1658–65.
- S3.4.6-9. Galas A, Hryniewiecki T, Kepka C, et al. May dual-source computed tomography angiography replace invasive coronary angiography in the evaluation of patients referred for valvular disease surgery? *Kardiol Pol*. 2012;70:877–82.

3.4.7. Exercise Testing

- S3.4.7-1. Diller G-P, Dimopoulos K, Okonko D, et al. Exercise intolerance in adult congenital heart disease: comparative severity, correlates, and prognostic implication. *Circulation*. 2005;112:828–35.
- S3.4.7-2. Hager A, Hess J. Comparison of health related quality of life with cardiopulmonary exercise testing in adolescents and adults with congenital heart disease. *Heart*. 2005;91:517–20.
- S3.4.7-3. Ross RM, Murthy JN, Wollak ID, et al. The six minute walk test accurately estimates mean peak oxygen uptake. *BMC Pulm Med*. 2010;10:31.
- S3.4.7-4. Gungor H, Fatih Ayik M, Engin C, et al. Transthoracic echocardiographic and cardiopulmonary exercise testing parameters in Eisenmenger's syndrome. Association with six-minute walk test distance. *Herz*. 2014;39:633–7.

3.5. Transition Education

- S3.5-1. Mackie AS, Islam S, Magill-Evans J, et al. Healthcare transition for youth with heart disease: a clinical trial. *Heart*. 2014;100:1113–8.
- S3.5-2. Goossens E, Van Deyk K, Zupancic N, et al. Effectiveness of structured patient education on the knowledge level of adolescents and adults with congenital heart disease. *Eur J Cardiovasc Nurs*. 2014;13:63–70.
- S3.5-3. Mackie AS, Rempel GR, Rankin KN, et al. Risk factors for loss to follow-up among children and young adults with congenital heart disease. *Cardiol Young*. 2012;22:307–15.
- S3.5-4. Sable C, Foster E, Uzark K, et al. Best practices in managing transition to adulthood for adolescents with congenital heart disease: the transition process and medical and psychosocial issues: a scientific statement from the American Heart Association. *Circulation*. 2011;123:1454–85.
- S3.5-5. Gurvitz M, Valente AM, Broberg C, et al. Prevalence and predictors of gaps in care among adult congenital heart disease patients: HEART-ACHD (The Health, Education, and Access Research Trial). *J Am Coll Cardiol*. 2013;61:2180–4.
- S3.5-6. Yeung E, Kay J, Roosevelt GE, et al. Lapse of care as a predictor for morbidity in adults with congenital heart disease. *Int J Cardiol*. 2008;125:62–5.

3.6. Exercise and Sports

- S3.6-1. Pemberton VL, McCrindle BW, Barkin S, et al. Report of the National Heart, Lung, and Blood Institute's Working Group on obesity and other cardiovascular risk factors in congenital heart disease. *Circulation*. 2010;121:1153–9.
- S3.6-2. Myers J, Kaykha A, George S, et al. Fitness versus physical activity patterns in predicting mortality in men. *Am J Med*. 2004;117:912–8.
- S3.6-3. Warburton DER, Nicol CW, Bredin SSD. Health benefits of physical activity: the evidence. *CMAJ*. 2006;174:801–9.
- S3.6-4. King AC, Taylor CB, Haskell WL, et al. Influence of regular aerobic exercise on psychological health: a randomized, controlled trial of healthy middle-aged adults. *Health Psychol*. 1989;8:305–24.
- S3.6-5. Reybrouck T, Mertens L. Physical performance and physical activity in grown-up congenital heart disease. *Eur J Cardiovasc Prev Rehabil*. 2005;12:498–502.
- S3.6-6. Duppen N, Takken T, Hopman MTE, et al. Systematic review of the effects of physical exercise training programmes in children

and young adults with congenital heart disease. *Int J Cardiol*. 2013;168:1779–87.

- S3.6-7. Dua JS, Cooper AR, Fox KR, et al. Exercise training in adults with congenital heart disease: feasibility and benefits. *Int J Cardiol*. 2010;138:196–205.
- S3.6-8. Holloway TM, Chessex C, Grace SL, et al. A call for adult congenital heart disease patient participation in cardiac rehabilitation. *Int J Cardiol*. 2011;150:345–6.
- S3.6-9. Sandberg C, Pomeroy J, Thilén U, et al. Habitual physical activity in adults with congenital heart disease compared with age- and sex-matched controls. *Can J Cardiol*. 2016;32:547–53.
- S3.6-10. Diller G-P, Dimopoulos K, Okonko D, et al. Exercise intolerance in adult congenital heart disease: comparative severity, correlates, and prognostic implication. *Circulation*. 2005;112:828–35.
- S3.6-11. Kempny A, Dimopoulos K, Uebing A, et al. Reference values for exercise limitations among adults with congenital heart disease. Relation to activities of daily life—single centre experience and review of published data. *Eur Heart J*. 2012;33:1386–96.
- S3.6-12. Westhoff-Bleck M, Schieffer B, Tegtbur U, et al. Aerobic training in adults after atrial switch procedure for transposition of the great arteries improves exercise capacity without impairing systemic right ventricular function. *Int J Cardiol*. 2013;170:24–9.
- S3.6-13. Tikkanen AU, Opatowsky AR, Bhatt AB, et al. Physical activity is associated with improved aerobic exercise capacity over time in adults with congenital heart disease. *Int J Cardiol*. 2013;168:4685–91.
- S3.6-14. Van Hare GF, Ackerman MJ, Evangelista JA, et al. Eligibility and disqualification recommendations for competitive athletes with cardiovascular abnormalities: Task Force 4: congenital heart disease: a scientific statement from the American Heart Association and American College of Cardiology. *Circulation*. 2015;132:e281–91.
- S3.6-15. Pelliccia A, Fagard R, Bjørnstad HH, et al. Recommendations for competitive sports participation in athletes with cardiovascular disease: a consensus document from the Study Group of Sports Cardiology of the Working Group of Cardiac Rehabilitation and Exercise Physiology and the Working Group of Myocardial and Pericardial Diseases of the European Society of Cardiology. *Eur Heart J*. 2005;26:1422–45.
- S3.6-16. Mitchell JH, Haskell W, Snell P, et al. Task Force 8: classification of sports. *J Am Coll Cardiol*. 2005;45:1364–7.
- S3.6-17. Takken T, Giardini A, Reybrouck T, et al. Recommendations for physical activity, recreation sport, and exercise training in paediatric patients with congenital heart disease: a report from the Exercise, Basic & Translational Research Section of the European Association of Cardiovascular Prevention and Rehabilitation, the European Congenital Heart and Lung Exercise Group, and the Association for European Paediatric Cardiology. *Eur J Prev Cardiol*. 2012;19:1034–65.
- S3.6-18. Cordina R, O'Meagher S, Gould H, et al. Skeletal muscle abnormalities and exercise capacity in adults with a Fontan circulation. *Heart*. 2013;99:1530–4.
- S3.6-19. Cordina RL, O'Meagher S, Karmali A, et al. Resistance training improves cardiac output, exercise capacity and tolerance to positive airway pressure in Fontan physiology. *Int J Cardiol*. 2013;168:780–8.
- S3.6-20. Longmuir PE, Brothers JA, de Ferranti SD, et al. Promotion of physical activity for children and adults with congenital heart disease: a scientific statement from the American Heart Association. *Circulation*. 2013;127:2147–59.
- S3.6-21. Buys R, Van De Bruene A, Budts W, et al. In adults with atrial switch operation for transposition of the great arteries low physical activity relates to reduced exercise capacity and decreased perceived physical functioning. *Acta Cardiol*. 2012;67:49–57.
- S3.6-22. Winter MM, van der Bom T, de Vries LCS, et al. Exercise training improves exercise capacity in adult patients with a systemic right ventricle: a randomized clinical trial. *Eur Heart J*. 2012;33:1378–85.

3.7. Mental Health and Neurodevelopmental Issues

- S3.7-1. Kovacs AH, Saidi AS, Kuhl EA, et al. Depression and anxiety in adult congenital heart disease: predictors and prevalence. *Int J Cardiol*. 2009;137:158–64.

- S3.7-2. Kovacs AH, Sears SF, Saidi AS. Biopsychosocial experiences of adults with congenital heart disease: review of the literature. *Am Heart J*. 2005;150:193–201.
- S3.7-3. van Rijen EHM, Utens EMWJ, Roos-Hesselink JW, et al. Psychosocial functioning of the adult with congenital heart disease: a 20–33 years follow-up. *Eur Heart J*. 2003;24:673–83.
- S3.7-4. Callus E, Quadri E, Ricci C, et al. Update on psychological functioning in adults with congenital heart disease: a systematic review. *Expert Rev Cardiovasc Ther*. 2013;11:785–91.
- S3.7-5. Amianto F, Bergui G, Abbate-Daga G, et al. Growing up with a congenital heart disease: neuro-cognitive, psychopathological and quality of life outcomes. *Panminerva Med*. 2011;53:109–27.
- S3.7-6. Granberg M, Rydberg A, Fisher AG. Activities in daily living and schoolwork task performance in children with complex congenital heart disease. *Acta Paediatr*. 2008;97:1270–4.
- S3.7-7. Karsdorp PA, Everaerd W, Kindt M, et al. Psychological and cognitive functioning in children and adolescents with congenital heart disease: a meta-analysis. *J Pediatr Psychol*. 2007;32:527–41.
- S3.7-8. van der Rijken REA, Maassen BAM, Walk TLM, et al. Outcome after surgical repair of congenital cardiac malformations at school age. *Cardiol Young*. 2007;17:64–71.
- S3.7-9. Kirshbom PM, Flynn TB, Clancy RR, et al. Late neurodevelopmental outcome after repair of total anomalous pulmonary venous connection. *J Thorac Cardiovasc Surg*. 2005;129:1091–7.
- S3.7-10. Sananes R, Manlihot C, Kelly E, et al. Neurodevelopmental outcomes after open heart operations before 3 months of age. *Ann Thorac Surg*. 2012;93:1577–83.
- S3.7-11. Schaefer C, von Rhein M, Knirsch W, et al. Neurodevelopmental outcome, psychological adjustment, and quality of life in adolescents with congenital heart disease. *Dev Med Child Neurol*. 2013;55:1143–9.
- S3.7-12. Gaynor JW, Kim DS, Arrington CB, et al. Validation of association of the apolipoprotein E ϵ 2 allele with neurodevelopmental dysfunction after cardiac surgery in neonates and infants. *J Thorac Cardiovasc Surg*. 2014;148:2560–6.
- S3.7-13. Marino BS, Lipkin PH, Newburger JW, et al. Neurodevelopmental outcomes in children with congenital heart disease: evaluation and management: a scientific statement from the American Heart Association. *Circulation*. 2012;126:1143–72.
- S3.7-14. Cassidy AR, White MT, DeMaso DR, et al. Executive function in children and adolescents with critical cyanotic congenital heart disease. *J Int Neuropsychol Soc*. 2015;21:34–49.

3.8. Endocarditis Prevention

- S3.8-1. Nishimura RA, Otto CM, Bonow RO, et al. 2014 AHA/ACC guideline for the management of patients with valvular heart disease: a report of the American College of Cardiology/American Heart Association Task Force on Practice Guidelines. *Circulation*. 2014;129:e521–643.
- S3.8-2. Verheugt CL, Uiterwaal CSPM, van der Velde ET, et al. Turning 18 with congenital heart disease: prediction of infective endocarditis based on a large population. *Eur Heart J*. 2011;32:1926–34.
- S3.8-3. Habib G, Hoen B, Tornos P, et al. Guidelines on the prevention, diagnosis, and treatment of infective endocarditis (new version 2009): the Task Force on the Prevention, Diagnosis, and Treatment of Infective Endocarditis of the European Society of Cardiology (ESC). *Eur Heart J*. 2009;30:2369–413.
- S3.8-4. Wilson W, Taubert KA, Gewitz M, et al. Prevention of infective endocarditis: guidelines from the American Heart Association: a guideline from the American Heart Association Rheumatic Fever, Endocarditis, and Kawasaki Disease Committee, Council on Cardiovascular Disease in the Young, and the Council on Clinical Cardiology, Council on Cardiovascular Surgery and Anesthesia, and the Quality of Care and Outcomes Research Interdisciplinary Working Group. *Circulation*. 2007;116:1736–54.
- S3.8-5. Allen U. Infective endocarditis: updated guidelines. *Paediatr Child Health*. 2010;15:205–12.

3.9. Concomitant Syndromes

- S3.9-1. van Engelen K, Topf A, Keavney BD, et al. 22q11.2 Deletion syndrome is under-recognised in adult patients with tetralogy of Fallot and pulmonary atresia. *Heart*. 2010;96:621–4.

- S3.9-2. Fung WLA, Chow EWC, Webb GD, et al. Extracardiac features predicting 22q11.2 deletion syndrome in adult congenital heart disease. *Int J Cardiol*. 2008;131:51–8.
- S3.9-3. Hartman RJ, Rasmussen SA, Botto LD, et al. The contribution of chromosomal abnormalities to congenital heart defects: a population-based study. *Pediatr Cardiol*. 2011;32:1147–57.
- S3.9-4. Lin AE, Basson CT, Goldmuntz E, et al. Adults with genetic syndromes and cardiovascular abnormalities: clinical history and management. *Genet Med*. 2008;10:469–94.
- S3.9-5. Goldmuntz E, Clark BJ, Mitchell LE, et al. Frequency of 22q11 deletions in patients with conotruncal defects. *J Am Coll Cardiol*. 1998;32:492–8.
- S3.9-6. Richards AA, Garg V. Genetics of congenital heart disease. *Curr Cardiol Rev*. 2010;6:91–7.
- S3.9-7. Kitsiou-Tzeli S, Kolialexi A, Fryssira H, et al. Detection of 22q11.2 deletion among 139 patients with Di George/velocardiofacial syndrome features. *In Vivo*. 2004;18:603–8.
- S3.9-8. Bassett AS, Chow EWC, Husted J, et al. Clinical features of 78 adults with 22q11 deletion syndrome. *Am J Med Genet A*. 2005;138:307–13.
- S3.9-9. Barisic I, Boban L, Greenlees R, et al. Holt Oram syndrome: a registry-based study in Europe. *Orphanet J Rare Dis*. 2014;9:156.
- S3.9-10. Pierpont MEM, Magoulas PL, Adi S, et al. Cardio-facio-cutaneous syndrome: clinical features, diagnosis, and management guidelines. *Pediatrics*. 2014;134:e1149–62.

3.10. Acquired Cardiovascular Disease

- S3.10-1. Engelfriet P, Boersma E, Oechslin E, et al. The spectrum of adult congenital heart disease in Europe: morbidity and mortality in a 5 year follow-up period. The Euro Heart Survey on adult congenital heart disease. *Eur Heart J*. 2005;26:2325–33.
- S3.10-2. Pillutla P, Shetty KD, Foster E. Mortality associated with adult congenital heart disease: trends in the US population from 1979 to 2005. *Am Heart J*. 2009;158:874–9.
- S3.10-3. Stuart AG. Changing lesion demographics of the adult with congenital heart disease: an emerging population with complex needs. *Future Cardiol*. 2012;8:305–13.
- S3.10-4. Tutarel O, Kempny A, Alonso-Gonzalez R, et al. Congenital heart disease beyond the age of 60: emergence of a new population with high resource utilization, high morbidity, and high mortality. *Eur Heart J*. 2014;35:725–32.
- S3.10-5. Foster E, Graham TP Jr, Driscoll DJ, et al. Task force 2: special health care needs of adults with congenital heart disease. *J Am Coll Cardiol*. 2001;37:1176–83.
- S3.10-6. Diller G-P, Kempny A, Alonso-Gonzalez R, et al. Survival prospects and circumstances of death in contemporary adult congenital heart disease patients under follow-up at a large tertiary centre. *Circulation*. 2015;132:2118–25.
- S3.10-7. Verheugt CL, Uiterwaal CSPM, van der Velde ET, et al. Mortality in adult congenital heart disease. *Eur Heart J*. 2010;31:1220–9.
- S3.10-8. Partington SL, Valente AM, Bruyere J, et al. Diagnostic value of TC99M SPECT myocardial perfusion imaging in complex congenital heart disease. *J Am Coll Cardiol*. 2014; 63.
- S3.10-9. Longmuir PE, Brothers JA, de Ferranti SD, et al. Promotion of physical activity for children and adults with congenital heart disease: a scientific statement from the American Heart Association. *Circulation*. 2013;127:2147–59.
- S3.10-10. Zomer AC, Vaartjes I, Uiterwaal CSPM, et al. Social burden and lifestyle in adults with congenital heart disease. *Am J Cardiol*. 2012;109:1657–63.

3.11. Noncardiac Medical Issues

- S3.11-1. Wang A, Book WM, McConnell M, et al. Prevalence of hepatitis C infection in adult patients who underwent congenital heart surgery prior to screening in 1992. *Am J Cardiol*. 2007;100:1307–9.

3.12. Noncardiac Surgery

- S3.12-1. Ammash NM, Connolly HM, Abel MD, et al. Noncardiac surgery in Eisenmenger syndrome. *J Am Coll Cardiol*. 1999;33:222–7.

- S3.12-2. Maxwell BG, Posner KL, Wong JK, et al. Factors contributing to adverse perioperative events in adults with congenital heart disease: a structured analysis of cases from the closed claims project. *Congenit Heart Dis*. 2015;10:21–9.
- S3.12-3. Maxwell BG, Wong JK, Lobato RL. Perioperative morbidity and mortality after noncardiac surgery in young adults with congenital or early acquired heart disease: a retrospective cohort analysis of the National Surgical Quality Improvement Program database. *Am Surg*. 2014;80:321–6.
- S3.12-4. Maxwell BG, Williams GD, Ramamoorthy C. Knowledge and attitudes of anesthesia providers about noncardiac surgery in adults with congenital heart disease. *Congenit Heart Dis*. 2014;9:45–53.
- S3.12-5. Eagle SS, Daves SM. The adult with Fontan physiology: systematic approach to perioperative management for noncardiac surgery. *J Cardiothorac Vasc Anesth*. 2011;25:320–34.
- S3.12-6. Maxwell BG, Wong JK, Kin C, et al. Perioperative outcomes of major noncardiac surgery in adults with congenital heart disease. *Anesthesiology*. 2013;119:762–9.
- S3.12-7. Maxwell BG, Wong JK, Sheikh AY, et al. Heart transplantation with or without prior mechanical circulatory support in adults with congenital heart disease. *Eur J Cardiothorac Surg*. 2014;45:842–6.
- S3.12-8. Rabbitts JA, Groenewald CB, Mauermann WJ, et al. Outcomes of general anesthesia for noncardiac surgery in a series of patients with Fontan palliation. *Paediatr Anaesth*. 2013;23:180–7.
- S3.12-9. Mylotte D, Quenneville SP, Kotowycz MA, et al. Long-term cost-effectiveness of transcatheter versus surgical closure of secundum atrial septal defect in adults. *Int J Cardiol*. 2014;172:109–14.
- S3.12-10. Fleisher LA, Fleischmann KE, Auerbach AD, et al. 2014 ACC/AHA guideline on perioperative cardiovascular evaluation and management of patients undergoing noncardiac surgery: a report of the American College of Cardiology/American Heart Association Task Force on Practice Guidelines. *Circulation*. 2014;130:e278–333.
- S3.12-11. Christensen RE, Gholami AS, Reynolds PI, et al. Anaesthetic management and outcomes after noncardiac surgery in patients with hypoplastic left heart syndrome: a retrospective review. *Eur J Anaesthesiol*. 2012;29:425–30.
- S3.12-12. Warner MA, Lunn RJ, O'Leary PW, et al. Outcomes of noncardiac surgical procedures in children and adults with congenital heart disease. *Mayo Perioperative Outcomes Group*. *Mayo Clin Proc*. 1998;73:728–34.
- S3.12-13. Mott AR, Fraser CD Jr, McKenzie ED, et al. Perioperative care of the adult with congenital heart disease in a free-standing tertiary pediatric facility. *Pediatr Cardiol*. 2002;23:624–30.
- S3.12-14. Maxwell BG, Maxwell TG, Wong JK. Decentralization of care for adults with congenital heart disease in the United States: a geographic analysis of outpatient surgery. *PLoS One*. 2014;9:e106730.
- S3.13.1-8. Greutmann M, VK K, Brooks R, et al. Pregnancy outcome in women with congenital heart disease and residual haemodynamic lesions of the right ventricular outflow tract. *Eur Heart J*. 2010;31:1764–70.
- S3.13.1-9. Gill HK, Splitt M, Sharland GK, et al. Patterns of recurrence of congenital heart disease: an analysis of 6,640 consecutive pregnancies evaluated by detailed fetal echocardiography. *J Am Coll Cardiol*. 2003;42:923–9.
- S3.13.1-10. Ohuchi H, Tanabe Y, Kamiya C, et al. Cardiopulmonary variables during exercise predict pregnancy outcome in women with congenital heart disease. *Circ J*. 2013;77:470–6.
- S3.13.1-11. Lui GK, Silversides CK, Khairy P, et al. Heart rate response during exercise and pregnancy outcome in women with congenital heart disease. *Circulation*. 2011;123:242–8.
- S3.13.1-12. Siu SC, Colman JM, Sorensen S, et al. Adverse neonatal and cardiac outcomes are more common in pregnant women with cardiac disease. *Circulation*. 2002;105:2179–84.
- S3.13.1-13. Holland BJ, Myers JA, Woods CR Jr. Prenatal diagnosis of critical congenital heart disease reduces risk of death from cardiovascular compromise prior to planned neonatal cardiac surgery: a meta-analysis. *Ultrasound Obstet Gynecol*. 2015;45:631–8.
- S3.13.1-14. van Hagen IM, Roos-Hesselink JW, Ruys TPE, et al. Pregnancy in women with a mechanical heart valve: data of the European Society of Cardiology Registry of Pregnancy and Cardiac Disease (ROPAC). *Circulation*. 2015;132:132–42.
- S3.13.1-15. Khairy P, Ouyang DW, Fernandes SM, et al. Pregnancy outcomes in women with congenital heart disease. *Circulation*. 2006;113:517–24.
- S3.13.1-16. Thorne S, Nelson-Piercy C, MacGregor A, et al. Pregnancy and contraception in heart disease and pulmonary arterial hypertension. *J Fam Plann Reprod Health Care*. 2006;32:75–81.
- S3.13.1-17. Drenthen W, Pieper PG, van der Tuuk K, et al. Fertility, pregnancy and delivery in women after biventricular repair for double outlet right ventricle. *Cardiology*. 2008;109:105–9.
- S3.13.1-18. Drenthen W, Pieper PG, Roos-Hesselink JW, et al. Outcome of pregnancy in women with congenital heart disease: a literature review. *J Am Coll Cardiol*. 2007;49:2303–11.
- S3.13.1-19. Pedersen LM, Pedersen TAL, Ravn HB, et al. Outcomes of pregnancy in women with tetralogy of Fallot. *Cardiol Young*. 2008;18:423–9.
- S3.13.1-20. Vriend JWJ, Drenthen W, Pieper PG, et al. Outcome of pregnancy in patients after repair of aortic coarctation. *Eur Heart J*. 2005;26:2173–8.
- S3.13.1-21. Kovacs AH, Harrison JL, Colman JM, et al. Pregnancy and contraception in congenital heart disease: what women are not told. *J Am Coll Cardiol*. 2008;52:577–8.
- S3.13.1-22. Beauchesne LM, Connolly HM, Ammass NM, et al. Coarctation of the aorta: outcome of pregnancy. *J Am Coll Cardiol*. 2001;38:1728–33.
- S3.13.1-23. Krieger EV, Landzberg MJ, Economy KE, et al. Comparison of risk of hypertensive complications of pregnancy among women with versus without coarctation of the aorta. *Am J Cardiol*. 2011;107:1529–34.
- S3.13.1-24. Balci A, Sollie-Szarynska KM, van der Bijl AGL, et al. Prospective validation and assessment of cardiovascular and offspring risk models for pregnant women with congenital heart disease. *Heart*. 2014;100:1373–81.
- S3.13.1-25. Nishimura RA, Otto CM, Bonow RO, et al. 2014 AHA/ACC guideline for the management of patients with valvular heart disease: a report of the American College of Cardiology/American Heart Association Task Force on Practice Guidelines. *Circulation*. 2014;129:e521–643.
- S3.13.1-26. Cardiovascular disease and use of oral and injectable progestogen-only contraceptives and combined injectable contraceptives. Results of an international, multicenter, case-control study. World Health Organization Collaborative Study of Cardiovascular Disease and Steroid Hormone Contraception. *Contraception*. 1998;57:315–24.
- S3.13.1-27. Thorne S, MacGregor A, Nelson-Piercy C. Risks of contraception and pregnancy in heart disease. *Heart*. 2006;92:1520–5.
- S3.13.1-28. Lu C-W, Shih J-C, Chen S-Y, et al. Comparison of 3 risk estimation methods for predicting cardiac outcomes in pregnant women with congenital heart disease. *Circ J*. 2015;79:1609–17.
- S3.13.1-29. Kumar RK, Newburger JW, Gauvreau K, et al. Comparison of outcome when hypoplastic left heart syndrome and transposition of

the great arteries are diagnosed prenatally versus when diagnosis of these two conditions is made only postnatally. *Am J Cardiol*. 1999;83:1649–53.

- S3.13.1-30. Bonnet D, Coltri A, Butera G, et al. Detection of transposition of the great arteries in fetuses reduces neonatal morbidity and mortality. *Circulation*. 1999;99:916–8.

3.13.2. Contraception

- S3.13.2-1. Kovacs AH, Harrison JL, Colman JM, et al. Pregnancy and contraception in congenital heart disease: what women are not told. *J Am Coll Cardiol*. 2008;52:577–8.
- S3.13.2-2. Vigl M, Kaemmerer M, Seifert-Klaus V, et al. Contraception in women with congenital heart disease. *Am J Cardiol*. 2010;106:1317–21.
- S3.13.2-3. Kaemmerer M, Vigl M, Seifert-Klaus V, et al. Counseling reproductive health issues in women with congenital heart disease. *Clin Res Cardiol*. 2012;101:901–7.
- S3.13.2-4. Lidegaard Ø, Løkkegaard E, Svendsen AL, et al. Hormonal contraception and risk of venous thromboembolism: national follow-up study. *BMJ*. 2009;339:b2890.
- S3.13.2-5. Pijuan-Domènech A, Baró-Marín F, Rojas-Torrijos M, et al. Usefulness of progesterone-only components for contraception in patients with congenital heart disease. *Am J Cardiol*. 2013;112:590–3.
- S3.13.2-6. Silversides CK, Sermer M, Siu SC. Choosing the best contraceptive method for the adult with congenital heart disease. *Curr Cardiol Rep*. 2009;11:298–305.

3.13.3. Infertility Treatment

- S3.13.3-1. Drenthen W, Pieper PG, van der Tuuk K, et al. Fertility, pregnancy and delivery in women after biventricular repair for double outlet right ventricle. *Cardiology*. 2008;109:105–9.
- S3.13.3-2. Drenthen W, Pieper PG, Roos-Hesselink JW, et al. Pregnancy and delivery in women after Fontan palliation. *Heart*. 2006;92:1290–4.
- S3.13.3-3. Drenthen W, Pieper PG, Roos-Hesselink JW, et al. Outcome of pregnancy in women with congenital heart disease: a literature review. *J Am Coll Cardiol*. 2007;49:2303–11.
- S3.13.3-4. Pedersen LM, Pedersen TAL, Ravn HB, et al. Outcomes of pregnancy in women with tetralogy of Fallot. *Cardiol Young*. 2008;18:423–9.
- S3.13.3-5. Vriend JWJ, Drenthen W, Pieper PG, et al. Outcome of pregnancy in patients after repair of aortic coarctation. *Eur Heart J*. 2005;26:2173–8.

3.13.4. Sexual Function

- S3.13.4-1. Winter MM, Reisma C, Kedde H, et al. Sexuality in adult patients with congenital heart disease and their partners. *Am J Cardiol*. 2010;106:1163–8; e1-8.
- S3.13.4-2. Moons P, Van Deyk K, Marquet K, et al. Sexual functioning and congenital heart disease: something to worry about? *Int J Cardiol*. 2007;121:30–5.
- S3.13.4-3. Cook SC, Arnott LM, Nicholson LM, et al. Erectile dysfunction in men with congenital heart disease. *Am J Cardiol*. 2008;102:1728–30.
- S3.13.4-4. Vigl M, Hager A, Bauer U, et al. Sexuality and subjective well-being in male patients with congenital heart disease. *Heart*. 2009;95:1179–83.
- S3.13.4-5. Opić P, Roos-Hesselink JW, Cuyper JAAC, et al. Sexual functioning is impaired in adults with congenital heart disease. *Int J Cardiol*. 2013;168:3872–7.

3.14. Heart Failure and Transplant

3.14.1. Heart Failure

- S3.14.1-1. Verheugt CL, Uiterwaal CSPM, van der Velde ET, et al. Mortality in adult congenital heart disease. *Eur Heart J*. 2010;31:1220–9.
- S3.14.1-2. Zomer AC, Vaartjes I, van der Velde ET, et al. Heart failure admissions in adults with congenital heart disease; risk factors and prognosis. *Int J Cardiol*. 2013;168:2487–93.
- S3.14.1-3. Oechslin EN, Harrison DA, Connelly MS, et al. Mode of death in adults with congenital heart disease. *Am J Cardiol*. 2000;86:1111–6.

- S3.14.1-4. Zomer AC, Vaartjes I, Uiterwaal CSPM, et al. Circumstances of death in adult congenital heart disease. *Int J Cardiol*. 2012;154:168–72.
- S3.14.1-5. Stout K, Valente AM, Bartz PJ, et al. Task Force 6: pediatric cardiology fellowship training in adult congenital heart disease. *Circulation*. 2015;132:e91–8.
- S3.14.1-6. Norozi K, Bahlmann J, Raab B, et al. A prospective, randomized, double-blind, placebo controlled trial of beta-blockade in patients who have undergone surgical correction of tetralogy of Fallot. *Cardiol Young*. 2007;17:372–9.
- S3.14.1-7. Babu-Narayan SV, Uebing A, Davlouros PA, et al. Randomised trial of ramipril in repaired tetralogy of Fallot and pulmonary regurgitation: the APPROPRIATE study (Ace inhibitors for Potential PRevention Of the deleterious effects of Pulmonary Regurgitation In Adults with repaired TEtralogy of Fallot). *Int J Cardiol*. 2012;154:299–305.
- S3.14.1-8. Lester SJ, McElhinney DB, Viloria E, et al. Effects of losartan in patients with a systemically functioning morphologic right ventricle after atrial repair of transposition of the great arteries. *Am J Cardiol*. 2001;88:1314–6.
- S3.14.1-9. Hechter SJ, Fredriksen PM, Liu P, et al. Angiotensin-converting enzyme inhibitors in adults after the Mustard procedure. *Am J Cardiol*. 2001;87:660–3. A11.
- S3.14.1-10. Dore A, Houde C, Chan K-L, et al. Angiotensin receptor blockade and exercise capacity in adults with systemic right ventricles: a multicenter, randomized, placebo-controlled clinical trial. *Circulation*. 2005;112:2411–6.
- S3.14.1-11. Giardini A, Lovato L, Dotti A, et al. A pilot study on the effects of carvedilol on right ventricular remodelling and exercise tolerance in patients with systemic right ventricle. *Int J Cardiol*. 2007;114:241–6.
- S3.14.1-12. Doughan ARK, McConnell ME, Book WM. Effect of beta blockers (carvedilol or metoprolol XL) in patients with transposition of great arteries and dysfunction of the systemic right ventricle. *Am J Cardiol*. 2007;99:704–6.
- S3.14.1-13. Therrien J, Provost Y, Harrison J, et al. Effect of angiotensin receptor blockade on systemic right ventricular function and size: a small, randomized, placebo-controlled study. *Int J Cardiol*. 2008;129:187–92.
- S3.14.1-14. Bouallal R, Godart F, Francart C, et al. Interest of β -blockers in patients with right ventricular systemic dysfunction. *Cardiol Young*. 2010;20:615–9.
- S3.14.1-15. Tutarel O, Meyer GP, Bertram H, et al. Safety and efficiency of chronic ACE inhibition in symptomatic heart failure patients with a systemic right ventricle. *Int J Cardiol*. 2012;154:14–6.
- S3.14.1-16. van der Bom T, Winter MM, Bouma BJ, et al. Effect of valsartan on systemic right ventricular function: a double-blind, randomized, placebo-controlled pilot trial. *Circulation*. 2013;127:322–30.
- S3.14.1-17. Dos L, Pujadas S, Estruch M, et al. Eplerenone in systemic right ventricle: double blind randomized clinical trial. The EVEDES Study. *Int J Cardiol*. 2013;168:5167–73.
- S3.14.1-18. Kouatli AA, Garcia JA, Zellers TM, et al. Enalapril does not enhance exercise capacity in patients after Fontan procedure. *Circulation*. 1997;96:1507–12.
- S3.14.1-19. Giardini A, Balducci A, Specchia S, et al. Effect of sildenafil on haemodynamic response to exercise and exercise capacity in Fontan patients. *Eur Heart J*. 2008;29:1681–7.
- S3.14.1-20. Goldberg DJ, French B, McBride MG, et al. Impact of oral sildenafil on exercise performance in children and young adults after the Fontan operation: a randomized, double-blind, placebo-controlled, crossover trial. *Circulation*. 2011;123:1185–93.
- S3.14.1-21. Rhodes J, Ubeda-Tikkanen A, Clair M, et al. Effect of inhaled iloprost on the exercise function of Fontan patients: a demonstration of concept. *Int J Cardiol*. 2013;168:2435–40.
- S3.14.1-22. Galiè N, Beghetti M, Gatzoulis MA, et al. Bosentan therapy in patients with Eisenmenger syndrome: a multicenter, double-blind, randomized, placebo-controlled study. *Circulation*. 2006;114:48–54.

3.14.2. Heart Transplant

- S3.14.2-1. Everitt MD, Donaldson AE, Stehlik J, et al. Would access to device therapies improve transplant outcomes for adults with congenital heart disease? Analysis of the United Network for Organ Sharing (UNOS). *J Heart Lung Transplant*. 2011;30:395–401.

- S3.14.2-2. Davies RR, Russo MJ, Yang J, et al. Listing and transplanting adults with congenital heart disease. *Circulation*. 2011;123:759–67.
- S3.14.2-3. Karamlou T, Hirsch J, Welke K, et al. A United Network for Organ Sharing analysis of heart transplantation in adults with congenital heart disease: outcomes and factors associated with mortality and retransplantation. *J Thorac Cardiovasc Surg*. 2010;140:161–8.
- S3.14.2-4. Stout KK, Broberg CS, Book WM, et al. Chronic heart failure in congenital heart disease: a scientific statement from the American Heart Association. *Circulation*. 2016;133:770–801.
- S3.14.2-5. Gelow JM, Song HK, Weiss JB, et al. Organ allocation in adults with congenital heart disease listed for heart transplant: impact of ventricular assist devices. *J Heart Lung Transplant*. 2013;32:1059–64.
- S3.14.2-6. Goerler H, Simon A, Gohrbandt B, et al. Heart-lung and lung transplantation in grown-up congenital heart disease: long-term single centre experience. *Eur J Cardiothorac Surg*. 2007;32:926–31.
- S3.14.2-7. Burchill LJ, Edwards LB, Dipchand AI, et al. Impact of adult congenital heart disease on survival and mortality after heart transplantation. *J Heart Lung Transplant*. 2014;33:1157–63.
- S3.14.2-8. Greutmann M, Prêtre R, Furrer L, et al. Heart transplantation in adolescent and adult patients with congenital heart disease: a case-control study. *Transplant Proc*. 2009;41:3821–6.
- S3.14.2-9. Seddio F, Gorislavets N, Iacovoni A, et al. Is heart transplantation for complex congenital heart disease a good option? A 25-year single centre experience. *Eur J Cardiothorac Surg*. 2013;43:605–11.
- S3.14.2-10. Alshawabkeh LI, Hu N, Carter KD, et al. Wait-list outcomes for adults with congenital heart disease listed for heart transplantation in the US. *J Am Coll Cardiol*. 2016;68:908–17.
- S3.14.2-11. Krishnamurthy Y, Cooper LB, Lu D, et al. Trends and outcomes of patients with adult congenital heart disease and pulmonary hypertension listed for orthotopic heart transplantation in the United States. *J Heart Lung Transplant*. 2016;35:619–24.
- S3.14.2-12. Harper AR, Crossland DS, Perri G, et al. Is alternative cardiac surgery an option in adults with congenital heart disease referred for thoracic organ transplantation? *Eur J Cardiothorac Surg*. 2013;43:344–51.

3.14.3. Multiorgan Transplant

- S3.14.3-1. Toyoda Y, Toyoda Y. Heart-lung transplantation: adult indications and outcomes. *J Thorac Dis*. 2014;6:1138–42.
- S3.14.3-2. Yusen RD, Edwards LB, Dipchand AI, et al. The Registry of the International Society for Heart and Lung Transplantation: thirty-third adult lung and heart-lung transplant report-2016; focus theme: primary diagnostic indications for transplant. *J Heart Lung Transplant*. 2016;35:1170–84.
- S3.14.3-3. Yusen RD, Edwards LB, Kucheryavaya AY, et al. The registry of the International Society for Heart and Lung Transplantation: thirty-first adult lung and heart-lung transplant report-2014; focus theme: retransplantation. *J Heart Lung Transplant*. 2014;33:1009–24.
- S3.14.3-4. Bolman RMr, Shumway SJ, Estrin JA, et al. Lung and heart-lung transplantation. Evolution and new applications. *Ann Surg*. 1991;214:456–68.
- S3.14.3-5. Atluri P, Gaffey A, Howard J, et al. Combined heart and liver transplantation can be safely performed with excellent short- and long-term results. *Ann Thorac Surg*. 2014;98:858–62.
- S3.14.3-6. Cannon RM, Hughes MG, Jones CM, et al. A review of the United States experience with combined heart-liver transplantation. *Transpl Int*. 2012;25:1223–8.
- S3.14.3-7. Barbara DW, Rehfeldt KH, Heimbach JK, et al. The perioperative management of patients undergoing combined heart-liver transplantation. *Transplantation*. 2015;99:139–44.
- S3.14.3-8. Simpson KE, Esmaeeli A, Khanna G, et al. Liver cirrhosis in Fontan patients does not affect 1-year post-heart transplant mortality or markers of liver function. *J Heart Lung Transplant*. 2014;33:170–7.

3.15. Palliative Care

- S3.15-1. Greutmann M, Tobler D, Colman JM, et al. Facilitators of and barriers to advance care planning in adult congenital heart disease. *Congenit Heart Dis*. 2013;8:281–8.
- S3.15-2. Tobler D, Greutmann M, Colman JM, et al. Knowledge of and preference for advance care planning by adults with congenital heart disease. *Am J Cardiol*. 2012;109:1797–800.

- S3.15-3. Tobler D, Greutmann M, Colman JM, et al. End-of-life in adults with congenital heart disease: a call for early communication. *Int J Cardiol*. 2012;155:383–7.
- S3.15-4. Tobler D, Greutmann M, Colman JM, et al. End-of-life care in hospitalized adults with complex congenital heart disease: care delayed, care denied. *Palliat Med*. 2012;26:72–9.

3.16. Cyanosis

- S3.16-1. Martin L, Khalil H. How much reduced hemoglobin is necessary to generate central cyanosis? *Chest*. 1990;97:182–5.
- S3.16-2. Broberg CS, Jayaweera AR, Diller GP, et al. Seeking optimal relation between oxygen saturation and hemoglobin concentration in adults with cyanosis from congenital heart disease. *Am J Cardiol*. 2011;107:595–9.
- S3.16-3. Broberg CS, Bax BE, Okonko DO, et al. Blood viscosity and its relationship to iron deficiency, symptoms, and exercise capacity in adults with cyanotic congenital heart disease. *J Am Coll Cardiol*. 2006;48:356–65.
- S3.16-4. Ammash N, Warnes CA. Cerebrovascular events in adult patients with cyanotic congenital heart disease. *J Am Coll Cardiol*. 1996;28:768–72.
- S3.16-5. Chang Y-L, Hung S-H, Ling W, et al. Correction: association between ischemic stroke and iron-deficiency anemia: a population-based study. *PLoS One*. 2017;12:e0170872.
- S3.16-6. Perloff JK, Marelli AJ, Miner PD. Risk of stroke in adults with cyanotic congenital heart disease. *Circulation*. 1993;87:1954–9.
- S3.16-7. Kaemmerer H, Fratz S, Braun SL, et al. Erythrocyte indexes, iron metabolism, and hyperhomocysteinemia in adults with cyanotic congenital cardiac disease. *Am J Cardiol*. 2004;94:825–8.
- S3.16-8. Tay ELW, Peset A, Papaphylactou M, et al. Replacement therapy for iron deficiency improves exercise capacity and quality of life in patients with cyanotic congenital heart disease and/or the Eisenmenger syndrome. *Int J Cardiol*. 2011;151:307–12.
- S3.16-9. Broberg CS. Challenges and management issues in adults with cyanotic congenital heart disease. *Heart*. 2016;102:720–5.
- S3.16-10. Oechslin E. Management of adults with cyanotic congenital heart disease. *Heart*. 2015;101:485–94.
- S3.16-11. Kajimoto H, Nakazawa M, Murasaki K, et al. Increased thrombogenicity in patients with cyanotic congenital heart disease. *Circ J*. 2007;71:948–53.
- S3.16-12. Jensen AS, Johansson PI, Idorn L, et al. The haematocrit—an important factor causing impaired haemostasis in patients with cyanotic congenital heart disease. *Int J Cardiol*. 2013;167:1317–21.
- S3.16-13. Wood P. The Eisenmenger syndrome or pulmonary hypertension with reversed central shunt. *I. Br Med J*. 1958;2:701–9.
- S3.16-14. Broberg C, Ujita M, Babu-Narayan S, et al. Massive pulmonary artery thrombosis with haemoptysis in adults with Eisenmenger's syndrome: a clinical dilemma. *Heart*. 2004;90:e63.
- S3.16-15. Daliendo L, Somerville J, Presbitero P, et al. Eisenmenger syndrome. Factors relating to deterioration and death. *Eur Heart J*. 1998;19:1845–55.
- S3.16-16. Sandoval J, Santos LE, Córdova J, et al. Does anticoagulation in Eisenmenger syndrome impact long-term survival? *Congenit Heart Dis*. 2012;7:268–76.
- S3.16-17. Dedkov EI, Perloff JK, Tomanek RJ, et al. The coronary microcirculation in cyanotic congenital heart disease. *Circulation*. 2006;114:196–200.
- S3.16-18. Duffels MGJ, Mulder KM, Trip MD, et al. Atherosclerosis in patients with cyanotic congenital heart disease. *Circ J*. 2010;74:1436–41.
- S3.16-19. Horigome H, Hiramatsu Y, Shigeta O, et al. Overproduction of platelet microparticles in cyanotic congenital heart disease with polycythemia. *J Am Coll Cardiol*. 2002;39:1072–7.
- S3.16-20. Tsui I, Shamsa K, Perloff JK, et al. Retinal vascular patterns in adults with cyanotic congenital heart disease. *Semin Ophthalmol*. 2009;24:262–5.
- S3.16-21. Dimopoulos K, Diller G-P, Koltsida E, et al. Prevalence, predictors, and prognostic value of renal dysfunction in adults with congenital heart disease. *Circulation*. 2008;117:2320–8.
- S3.16-22. Broberg CS, Van Woerkom RC, Swallow E, et al. Lung function and gas exchange in Eisenmenger syndrome and their impact on exercise capacity and survival. *Int J Cardiol*. 2014;171:73–7.

- S3.16-23. Broberg CS, Uebing A, Cuomo L, et al. Adult patients with Eisenmenger syndrome report flying safely on commercial airlines. *Heart*. 2007;93:1599–603.
- S3.16-24. Perloff JK, Child JS, Aboulhosn J. *Congenital Heart Disease in Adults*. 3rd ed. Philadelphia, PA: Saunders/Elsevier, 2009.

3.17. Pharmacological Therapy for ACHD

- S3.17-1. Yancy CW, Jessup M, Bozkurt B, et al. 2017 ACC/AHA/HFSA focused update of the 2013 ACCF/AHA guideline for the management of heart failure: a report of the American College of Cardiology/American Heart Association Task Force on Clinical Practice Guidelines and the Heart Failure Society of America. *Circulation*. 2017;136:e137–61.
- S3.17-2. Doughan ARK, McConnell ME, Book WM. Effect of beta blockers (carvedilol or metoprolol XL) in patients with transposition of great arteries and dysfunction of the systemic right ventricle. *Am J Cardiol*. 2007;99:704–6.
- S3.17-3. Dos L, Pujadas S, Estruch M, et al. Eplerenone in systemic right ventricle: double blind randomized clinical trial. The EVEDES Study. *Int J Cardiol*. 2013;168:5167–73.
- S3.17-4. van der Bom T, Winter MM, Bouma BJ, et al. Effect of valsartan on systemic right ventricular function: a double-blind, randomized, placebo-controlled pilot trial. *Circulation*. 2013;127:322–30.
- S3.17-5. Dore A, Houde C, Chan K-L, et al. Angiotensin receptor blockade and exercise capacity in adults with systemic right ventricles: a multicenter, randomized, placebo-controlled clinical trial. *Circulation*. 2005;112:2411–6.
- S3.17-6. Babu-Narayan SV, Uebing A, Davlouros PA, et al. Randomised trial of ramipril in repaired tetralogy of Fallot and pulmonary regurgitation: the APPROPRIATE study (Ace inhibitors for Potential PRevention Of the deleterious effects of Pulmonary Regurgitation In Adults with repaired TETralogy of Fallot). *Int J Cardiol*. 2012;154:299–305.
- S3.17-7. Lester SJ, McElhinney DB, Vilorio E, et al. Effects of losartan in patients with a systemically functioning morphologic right ventricle after atrial repair of transposition of the great arteries. *Am J Cardiol*. 2001;88:1314–6.
- S3.17-8. Hechter SJ, Fredriksen PM, Liu P, et al. Angiotensin-converting enzyme inhibitors in adults after the Mustard procedure. *Am J Cardiol*. 2001;87:660–3. A11.
- S3.17-9. Therrien J, Provost Y, Harrison J, et al. Effect of angiotensin receptor blockade on systemic right ventricular function and size: a small, randomized, placebo-controlled study. *Int J Cardiol*. 2008;129:187–92.
- S3.17-10. NGaliè N, Beghetti M, Gatzoulis MA, et al. Bosentan therapy in patients with Eisenmenger syndrome: a multicenter, double-blind, randomized, placebo-controlled study. *Circulation*. 2006;114:48–54.
- S3.17-11. Giardini A, Balducci A, Specchia S, et al. Effect of sildenafil on haemodynamic response to exercise and exercise capacity in Fontan patients. *Eur Heart J*. 2008;29:1681–7.
- S3.17-12. Hebert A, Mikkelsen UR, Thilen U, et al. Bosentan improves exercise capacity in adolescents and adults after Fontan operation: the TEMPO (Treatment With Endothelin Receptor Antagonist in Fontan Patients, a Randomized, Placebo-Controlled, Double-Blind Study Measuring Peak Oxygen Consumption) study. *Circulation*. 2014;130:2021–30.
- S3.17-13. Goldberg DJ, French B, McBride MG, et al. Impact of oral sildenafil on exercise performance in children and young adults after the Fontan operation: a randomized, double-blind, placebo-controlled, crossover trial. *Circulation*. 2011;123:1185–93.

4. SPECIFIC LESIONS

4.1. Shunt Lesions

4.1.1. Atrial Septal Defect

- S4.1.1-1. Oster M, Bhatt A, Zaragoza-Macias E, et al. Interventional therapy versus medical therapy for secundum atrial septal defect: a systematic review (part 2) for the 2018 AHA/ACC guideline for the management of adults with congenital heart disease: a report of the American College of Cardiology/American Heart Association Task Force on Clinical Practice Guidelines. *Circulation*. 2019;139:e000–000.

- S4.1.1-2. Ammass NM, Seward JB, Warnes CA, et al. Partial anomalous pulmonary venous connection: diagnosis by transesophageal echocardiography. *J Am Coll Cardiol*. 1997;29:1351–8.
- S4.1.1-3. Haramati LB, Moche IE, Rivera VT, et al. Computed tomography of partial anomalous pulmonary venous connection in adults. *J Comput Assist Tomogr*. 2003;27:743–9.
- S4.1.1-4. Nordmeyer S, Berger F, Kuehne T, et al. Flow-sensitive four-dimensional magnetic resonance imaging facilitates and improves the accurate diagnosis of partial anomalous pulmonary venous drainage. *Cardiol Young*. 2011;21:528–35.
- S4.1.1-5. Kardon RE, Sokoloski MC, Levi DS, et al. Transthoracic echocardiographic guidance of transcatheter atrial septal defect closure. *Am J Cardiol*. 2004;94:256–60.
- S4.1.1-6. Zanchetta M, Rigatelli G, Pedon L, et al. Transcatheter atrial septal defect closure assisted by intracardiac echocardiography: 3-year follow-up. *J Interv Cardiol*. 2004;17:95–8.
- S4.1.1-7. Attie F, Rosas M, Granados N, et al. Surgical treatment for secundum atrial septal defects in patients >40 years old. A randomized clinical trial. *J Am Coll Cardiol*. 2001;38:2035–42.
- S4.1.1-8. Brochu M-C, Baril J-F, Dore A, et al. Improvement in exercise capacity in asymptomatic and mildly symptomatic adults after atrial septal defect percutaneous closure. *Circulation*. 2002;106:1821–6.
- S4.1.1-9. Shah D, Azhar M, Oakley CM, et al. Natural history of secundum atrial septal defect in adults after medical or surgical treatment: a historical prospective study. *Br Heart J*. 1994;71:224–7.
- S4.1.1-10. Roos-Hesselink JW, Meijboom FJ, Spitaels SEC, et al. Excellent survival and low incidence of arrhythmias, stroke and heart failure long-term after surgical ASD closure at young age. A prospective follow-up study of 21–33 years. *Eur Heart J*. 2003;24:190–7.
- S4.1.1-11. Altindag T, Roos-Hesselink JW, Cuypers JA, et al. Transcatheter device closure of atrial septal defects in patients aged 40 years and older. *Neth Heart J*. 2010;18:537–42.
- S4.1.1-12. Varma C, Benson LN, Silversides C, et al. Outcomes and alternative techniques for device closure of the large secundum atrial septal defect. *Catheter Cardiovasc Interv*. 2004;61:131–9.
- S4.1.1-13. Du Z-D, Cao Q-L, Rhodes J, et al. Choice of device size and results of transcatheter closure of atrial septal defect using the amplatzer septal occluder. *J Interv Cardiol*. 2002;15:287–92.
- S4.1.1-14. Gajjar TP, Hiremath CS, Desai NB. Surgical closure of sinus venosus atrial septal defect using a single patch–transcaval repair technique. *J Card Surg*. 2011;26:429–34.
- S4.1.1-15. Du Z-D, Hijazi ZM, Kleinman CS, et al. Comparison between transcatheter and surgical closure of secundum atrial septal defect in children and adults: results of a multicenter nonrandomized trial. *J Am Coll Cardiol*. 2002;39:1836–44.
- S4.1.1-16. Du Z-D, Koenig P, Cao Q-L, et al. Comparison of transcatheter closure of secundum atrial septal defect using the Amplatzer septal occluder associated with deficient versus sufficient rims. *Am J Cardiol*. 2002;90:865–9.
- S4.1.1-17. Lopez K, Dalvi BV, Balzer D, et al. Transcatheter closure of large secundum atrial septal defects using the 40 mm Amplatzer septal occluder: results of an international registry. *Catheter Cardiovasc Interv*. 2005;66:580–4.
- S4.1.1-18. Amin Z, Hijazi ZM, Bass JL, et al. Erosion of Amplatzer septal occluder device after closure of secundum atrial septal defects: review of registry of complications and recommendations to minimize future risk. *Catheter Cardiovasc Interv*. 2004;63:496–502.
- S4.1.1-19. Bradley EA, Chakinala M, Billadello JJ. Usefulness of medical therapy for pulmonary hypertension and delayed atrial septal defect closure. *Am J Cardiol*. 2013;112:1471–6.
- S4.1.1-20. Cho YH, Jun T-G, Yang J-H, et al. Surgical strategy in patients with atrial septal defect and severe pulmonary hypertension. *Heart Surg Forum*. 2012;15:E111–5.
- S4.1.1-21. Kouchoukos NT, Blackstone EH, Kirklin JW. Surgical implications of pulmonary hypertension in congenital heart disease. *Adv Cardiol*. 1978:225–31.
- S4.1.1-22. Shohtsu A, Takeuchi S, Inoue T. Surgical indications and results for congenital cardiac anomalies associated with left to right shunt and severe pulmonary hypertension. *Jpn Circ J*. 1976;40:629–32.
- S4.1.1-23. Cartmill TB, DuShane JW, McGoon DC, et al. Results of repair of ventricular septal defect. *J Thorac Cardiovasc Surg*. 1966;52:486–501.
- S4.1.1-24. Karamlou T, Diggs BS, Person T, et al. National practice patterns for management of adult congenital heart disease: operation by

- pediatric heart surgeons decreases in-hospital death. *Circulation*. 2008;118:2345–52.
- S4.1.1-25. Karamlou T, Diggs BS, Ungerleider RM, et al. Adults or big kids: what is the ideal clinical environment for management of grown-up patients with congenital heart disease? *Ann Thorac Surg*. 2010;90:573–9.
- S4.1.1-26. D'Alto M, Romeo E, Argiento P, et al. Hemodynamics of patients developing pulmonary arterial hypertension after shunt closure. *Int J Cardiol*. 2013;168:3797–801.

4.1.2. Anomalous Pulmonary Venous Connections

- S4.1.2-1. Festa P, Ait-Ali L, Cerillo AG, et al. Magnetic resonance imaging is the diagnostic tool of choice in the preoperative evaluation of patients with partial anomalous pulmonary venous return. *Int J Cardiovasc Imaging*. 2006;22:685–93.
- S4.1.2-2. Nordmeyer S, Berger F, Kuehne T, et al. Flow-sensitive four-dimensional magnetic resonance imaging facilitates and improves the accurate diagnosis of partial anomalous pulmonary venous drainage. *Cardiol Young*. 2011;21:528–35.
- S4.1.2-3. Dyme JL, Prakash A, Printz BF, et al. Physiology of isolated anomalous pulmonary venous connection of a single pulmonary vein as determined by cardiac magnetic resonance imaging. *Am J Cardiol*. 2006;98:107–10.
- S4.1.2-4. Haramati LB, Moche IE, Rivera VT, et al. Computed tomography of partial anomalous pulmonary venous connection in adults. *J Comput Assist Tomogr*. 2003;27:743–9.
- S4.1.2-5. Majdalany DS, Phillips SD, Dearani JA, et al. Isolated partial anomalous pulmonary venous connections in adults: twenty-year experience. *Congenit Heart Dis*. 2010;5:537–45.
- S4.1.2-6. Sachweh JS, Daebritz SH, Hermanns B, et al. Hypertensive pulmonary vascular disease in adults with secundum or sinus venosus atrial septal defect. *Ann Thorac Surg*. 2006;81:207–13.
- S4.1.2-7. Jemielity M, Perek B, Paluszkiwicz L, et al. Results of repair of partial anomalous pulmonary venous connection and sinus venosus atrial septal defect in adults. *J Heart Valve Dis*. 1998;7:410–14.
- S4.1.2-8. Dusenbery SM, Geva T, Seale A, et al. Outcome predictors and implications for management of scimitar syndrome. *Am Heart J*. 2013;165:770–7.
- S4.1.2-9. Brink J, Yong MS, d'Udekem Y, et al. Surgery for scimitar syndrome: the Melbourne experience. *Interact Cardiovasc Thorac Surg*. 2015;20:31–4.
- S4.1.2-10. Alsoufi B, Cai S, Van Arsdell GS, et al. Outcomes after surgical treatment of children with partial anomalous pulmonary venous connection. *Ann Thorac Surg*. 2007;84:2020–6.
- S4.1.2-11. Ammash NM, Seward JB, Warnes CA, et al. Partial anomalous pulmonary venous connection: diagnosis by transesophageal echocardiography. *J Am Coll Cardiol*. 1997;29:1351–8.
- S4.1.2-12. Warden HE, Gustafson RA, Tarnay TJ, et al. An alternative method for repair of partial anomalous pulmonary venous connection to the superior vena cava. *Ann Thorac Surg*. 1984;38:601–5.

4.1.3. Ventricular Septal Defect

- S4.1.3-1. Corone P, Doyon F, Gaudeau S, et al. Natural history of ventricular septal defect. A study involving 790 cases. *Circulation*. 1977;55:908–15.
- S4.1.3-2. Yoshimura N, Hori Y, Horii Y, et al. Comparison of magnetic resonance imaging with transthoracic echocardiography in the diagnosis of ventricular septal defect-associated coronary cusp prolapse. *J Magn Reson Imaging*. 2010;32:1099–103.
- S4.1.3-3. Wu M-H, Wang J-K, Lin M-T, et al. Ventricular septal defect with secondary left ventricular-to-right atrial shunt is associated with a higher risk for infective endocarditis and a lower late chance of closure. *Pediatrics*. 2006;117:e262–7.
- S4.1.3-4. D'Alto M, Romeo E, Argiento P, et al. Hemodynamics of patients developing pulmonary arterial hypertension after shunt closure. *Int J Cardiol*. 2013;168:3797–801.
- S4.1.3-5. Janjua AM, Saleem K, Khan I, et al. Double flap patch closure of VSD with elevated pulmonary vascular resistance: an experience at AFIC/NIHD. *J Coll Physicians Surg Pak*. 2011;21:197–201.
- S4.1.3-6. Talwar S, Keshri VK, Choudhary SK, et al. Unidirectional valved patch closure of ventricular septal defects with severe pulmonary arterial hypertension: hemodynamic outcomes. *J Thorac Cardiovasc Surg*. 2014;148:2570–5.

- S4.1.3-7. Kouchoukos NT, Blackstone EH, Kirklín JW. Surgical implications of pulmonary hypertension in congenital heart disease. *Adv Cardiol*. 1978;225–31.
- S4.1.3-8. Shohtsu A, Takeuchi S, Inoue T. Surgical indications and results for congenital cardiac anomalies associated with left to right shunt and severe pulmonary hypertension. *Jpn Circ J*. 1976;40:629–32.
- S4.1.3-9. Cartmill TB, DuShane JW, McGoan DC, et al. Results of repair of ventricular septal defect. *J Thorac Cardiovasc Surg*. 1966;52:486–501.
- S4.1.3-10. Frontera-Izquierdo P, Cabezuolo-Huerta G. Natural and modified history of complete atrioventricular septal defect—a 17 year study. *Arch Dis Child*. 1990;65:964–6.
- S4.1.3-11. Schwedler G, Lindinger A, Lange PE, et al. Frequency and spectrum of congenital heart defects among live births in Germany: a study of the Competence Network for Congenital Heart Defects. *Clin Res Cardiol*. 2011;100:1111–7.
- S4.1.3-12. van der Linde D, Konings EEM, Slager MA, et al. Birth prevalence of congenital heart disease worldwide: a systematic review and meta-analysis. *J Am Coll Cardiol*. 2011;58:2241–7.
- S4.1.3-13. Reller MD, Strickland MJ, Riehle-Colarusso T, et al. Prevalence of congenital heart defects in metropolitan Atlanta, 1998–2005. *J Pediatr*. 2008;153:807–13.
- S4.1.3-14. Wu M-H, Chen H-C, Lu C-W, et al. Prevalence of congenital heart disease at live birth in Taiwan. *J Pediatr*. 2010;156:782–5.
- S4.1.3-15. Mattila S, Kostianen S, Kyllönen KE, et al. Repair of ventricular septal defect in adults. *Scand J Thorac Cardiovasc Surg*. 1985;19:29–31.
- S4.1.3-16. El Saïd HG, Braticsak A, Gordon BM, et al. Closure of perimembranous ventricular septal defects with aneurysmal tissue using the Amplatzer Duct Occluder I: lessons learned and medium term follow-up. *Catheter Cardiovasc Interv*. 2012;80:895–903.
- S4.1.3-17. Masura J, Gao W, Gavora P, et al. Percutaneous closure of perimembranous ventricular septal defects with the eccentric Amplatzer device: multicenter follow-up study. *Pediatr Cardiol*. 2005;26:216–9.
- S4.1.3-18. Tatsuno K, Konno S, Sakakibara S. Ventricular septal defect with aortic insufficiency. Angiocardiographic aspects and a new classification. *Am Heart J*. 1973;85:13–21.
- S4.1.3-19. Nishimura RA, Otto CM, Bonow RO, et al. 2014 AHA/ACC guideline for the management of patients with valvular heart disease: a report of the American College of Cardiology/American Heart Association Task Force on Practice Guidelines. *Circulation*. 2014;129:e521–643.

4.1.4. Atrioventricular Septal Defect

- S4.1.4-1. Nishimura RA, Otto CM, Bonow RO, et al. 2014 AHA/ACC guideline for the management of patients with valvular heart disease: a report of the American College of Cardiology/American Heart Association Task Force on Practice Guidelines. *Circulation*. 2014;129:e521–643.
- S4.1.4-2. Bianchi G, Bevilacqua S, Solinas M, et al. In adult patients undergoing redo surgery for left atrioventricular valve regurgitation after atrioventricular septal defect correction, is replacement superior to repair? *Interact Cardiovasc Thorac Surg*. 2011;12:1033–9.
- S4.1.4-3. Hoehnerkerk GJF, Bruggemans EF, Koolbergen DR, et al. Long-term results of reoperation for left atrioventricular valve regurgitation after correction of atrioventricular septal defects. *Ann Thorac Surg*. 2012;93:849–55.
- S4.1.4-4. Stulak JM, Burkhart HM, Dearani JA. Reoperations after repair of partial and complete atrioventricular septal defect. *World J Pediatr Congenit Heart Surg*. 2010;1:97–104.
- S4.1.4-5. Kouchoukos NT, Blackstone EH, Kirklín JW. Surgical implications of pulmonary hypertension in congenital heart disease. *Adv Cardiol*. 1978:225–31.
- S4.1.4-6. Shohtsu A, Takeuchi S, Inoue T. Surgical indications and results for congenital cardiac anomalies associated with left to right shunt and severe pulmonary hypertension. *Jpn Circ J*. 1976;40:629–32.
- S4.1.4-7. Rastelli G, Kirklín JW, Titus JL. Anatomic observations on complete form of persistent common atrioventricular canal with special reference to atrioventricular valves. *Mayo Clin Proc*. 1966;41:296–308.
- S4.1.4-8. Rastelli GC, Weidman WH, Kirklín JW. Surgical repair of the partial form of persistent common atrioventricular canal, with special reference to the problem of mitral valve incompetence. *Circulation*. 1965;31 suppl 1:131–5.

- S4.1.4-9. Borkon AM, Pieroni DR, Varghese PJ, et al. The superior QRS axis in ostium primum ASD: a proposed mechanism. *Am Heart J*. 1975;90:215–21.
- S4.1.4-10. Liberman L, Pass RH, Hordof AJ, et al. Late onset of heart block after open heart surgery for congenital heart disease. *Pediatr Cardiol*. 2008;29:56–9.
- S4.1.4-11. Attie F, Rosas M, Granados N, et al. Surgical treatment for secundum atrial septal defects in patients >40 years old. A randomized clinical trial. *J Am Coll Cardiol*. 2001;38:2035–42.
- S4.1.4-12. Brochu M-C, Baril J-F, Dore A, et al. Improvement in exercise capacity in asymptomatic and mildly symptomatic adults after atrial septal defect percutaneous closure. *Circulation*. 2002;106:1821–6.
- S4.1.4-13. Corone P, Doyon F, Gaudeau S, et al. Natural history of ventricular septal defect. A study involving 790 cases. *Circulation*. 1977;55:908–15.
- S4.1.4-14. Oliver JM, González A, Gallego P, et al. Discrete subaortic stenosis in adults: increased prevalence and slow rate of progression of the obstruction and aortic regurgitation. *J Am Coll Cardiol*. 2001;38:835–42.
- S4.1.4-15. Trincherò R, Demarie D, Orzan F, et al. Fixed subaortic stenosis. Natural history of patients with mild obstruction and follow-up of operated patients. *G Ital Cardiol*. 1988;18:738–44.
- S4.1.4-16. Brodyn NE, Haft JI. Chest pain secondary to membranous subaortic stenosis in a young woman. *J Am Osteopath Assoc*. 1992;92:1532:9–41.
- S4.1.4-17. McMahan CJ, Gauvreau K, Edwards JC, et al. Risk factors for aortic valve dysfunction in children with discrete subvalvar aortic stenosis. *Am J Cardiol*. 2004;94:459–64.
- S4.1.4-18. Frontera-Izquierdo P, Cabezuolo-Huerta G. Natural and modified history of complete atrioventricular septal defect—a 17 year study. *Arch Dis Child*. 1990;65:964–6.
- S4.1.4-19. Bando K, Turrentine MW, Sun K, et al. Surgical management of complete atrioventricular septal defects. A twenty-year experience. *J Thorac Cardiovasc Surg*. 1995;110:1543–52.

4.1.5. Patent Ductus Arteriosus

- S4.1.5-1. Yan C, Zhao S, Jiang S, et al. Transcatheter closure of patent ductus arteriosus with severe pulmonary arterial hypertension in adults. *Heart*. 2007;93:514–8.
- S4.1.5-2. Gamboa R, Rios-Méndez RE, Mollón FP, et al. Percutaneous closure of patent ductus arteriosus in adults using different devices. *Rev Esp Cardiol*. 2010;63:726–9.
- S4.1.5-3. Jeong Y-H, Yun T-J, Song J-M, et al. Left ventricular remodeling and change of systolic function after closure of patent ductus arteriosus in adults: device and surgical closure. *Am Heart J*. 2007;154:436–40.
- S4.1.5-4. Zabal C, García-Montes JA, Buendía-Hernández A, et al. Percutaneous closure of hypertensive ductus arteriosus. *Heart*. 2010;96:625–9.
- S4.1.5-5. Kouchoukos NT, Blackstone EH, Kirklin JW. Surgical implications of pulmonary hypertension in congenital heart disease. *Adv Cardiol*. 1978:225–31.
- S4.1.5-6. Reller MD, Strickland MJ, Riehle-Colarusso T, et al. Prevalence of congenital heart defects in metropolitan Atlanta, 1998–2005 *J Pediatr*. 2008;153:807–13.
- S4.1.5-7. Hoffman JIE, Kaplan S. The incidence of congenital heart disease. *J Am Coll Cardiol*. 2002;39:1890–900.
- S4.1.5-8. Record RG, McKeown T. Observations relating to the aetiology of patent ductus arteriosus. *Br Heart J*. 1953;15:376–86.

4.2. Left-Sided Obstructive Lesions

4.2.1. Cor Triatriatum

- S4.2.1-1. Ozyuksel A, Yildirim O, Avsar M, et al. Surgical correction of cor triatriatum sinister in the paediatric population: mid-term results in 15 cases. *Eur J Cardiothorac Surg*. 2015;47:e25–8.
- S4.2.1-2. Yaroglu Kazanci S, Emami S, McElhinney DB. Outcome after repair of cor triatriatum. *Am J Cardiol*. 2012;109:412–6.
- S4.2.1-3. Saxena P, Burkhart HM, Schaff HV, et al. Surgical repair of cor triatriatum sinister: the Mayo Clinic 50-year experience. *Ann Thorac Surg*. 2014;97:1659–63.

- S4.2.1-4. Alphonso N, Nørgaard MA, Newcomb A, et al. Cor triatriatum: presentation, diagnosis and long-term surgical results. *Ann Thorac Surg*. 2005;80:1666–71.

4.2.2. Congenital Mitral Stenosis

- S4.2.2-1. Schaverien MV, Freedom RM, McCrindle BW. Independent factors associated with outcomes of parachute mitral valve in 84 patients. *Circulation*. 2004;109:2309–13.
- S4.2.2-2. Marino BS, Kruge LE, Cho CJ, et al. Parachute mitral valve: morphologic descriptors, associated lesions, and outcomes after biventricular repair. *J Thorac Cardiovasc Surg*. 2009;137:385–93.e4.
- S4.2.2-3. Nishimura RA, Otto CM, Bonow RO, et al. 2014 AHA/ACC guideline for the management of patients with valvular heart disease: a report of the American College of Cardiology/American Heart Association Task Force on Practice Guidelines. *Circulation*. 2014;129:e521–643.

4.2.3. Subaortic Stenosis

- S4.2.3-1. Diller G-P, Dimopoulos K, Okonko D, et al. Exercise intolerance in adult congenital heart disease: comparative severity, correlates, and prognostic implication. *Circulation*. 2005;112:828–35.
- S4.2.3-2. Diller G-P, Dimopoulos K, Okonko D, et al. Heart rate response during exercise predicts survival in adults with congenital heart disease. *J Am Coll Cardiol*. 2006;48:1250–6.
- S4.2.3-3. Trincherò R, Demarie D, Orzan F, et al. Fixed subaortic stenosis. Natural history of patients with mild obstruction and follow-up of operated patients. *G Ital Cardiol*. 1988;18:738–44.
- S4.2.3-4. Oliver JM, González A, Gallego P, et al. Discrete subaortic stenosis in adults: increased prevalence and slow rate of progression of the obstruction and aortic regurgitation. *J Am Coll Cardiol*. 2001;38:835–42.
- S4.2.3-5. Brauner R, Laks H, Drinkwater DCJ, et al. Benefits of early surgical repair in fixed subaortic stenosis. *J Am Coll Cardiol*. 1997;30:1835–42.
- S4.2.3-6. Parry AJ, Kovalchin JP, Suda K, et al. Resection of subaortic stenosis; can a more aggressive approach be justified? *Eur J Cardiothorac Surg*. 1999;15:631–8.
- S4.2.3-7. Shone JD, Sellers RD, Anderson RC, et al. The developmental complex of “parachute mitral valve,”; supravalvular ring of left atrium, subaortic stenosis, and coarctation of aorta. *Am J Cardiol*. 1963;11:714–25.
- S4.2.3-8. Nishimura RA, Otto CM, Bonow RO, et al. 2014 AHA/ACC guideline for the management of patients with valvular heart disease: a report of the American College of Cardiology/American Heart Association Task Force on Practice Guidelines. *Circulation*. 2014;129:e521–643.
- S4.2.3-9. Brodyn NE, Haft JI. Chest pain secondary to membranous subaortic stenosis in a young woman. *J Am Osteopath Assoc*. 1992;92:1532:9–41.
- S4.2.3-10. van der Linde D, Takkenberg JJM, Rizopoulos D, et al. Natural history of discrete subaortic stenosis in adults: a multicentre study. *Eur Heart J*. 2013;34:1548–56.

4.2.4. Congenital Valvular Aortic Stenosis

- S4.2.4-1. Fernandes SM, Sanders SP, Khairy P, et al. Morphology of bicuspid aortic valve in children and adolescents. *J Am Coll Cardiol*. 2004;44:1648–51.
- S4.2.4-2. Biner S, Rafique AM, Ray I, et al. Aortopathy is prevalent in relatives of bicuspid aortic valve patients. *J Am Coll Cardiol*. 2009;53:2288–95.
- S4.2.4-3. Tutar E, Ekici F, Atalay S, et al. The prevalence of bicuspid aortic valve in newborns by echocardiographic screening. *Am Heart J*. 2005;150:513–5.
- S4.2.4-4. Huntington K, Hunter AG, Chan KL. A prospective study to assess the frequency of familial clustering of congenital bicuspid aortic valve. *J Am Coll Cardiol*. 1997;30:1809–12.
- S4.2.4-5. Nishimura RA, Otto CM, Bonow RO, et al. 2014 AHA/ACC guideline for the management of patients with valvular heart disease: a report of the American College of Cardiology/American Heart Association Task Force on Practice Guidelines. *Circulation*. 2014;129:e521–643.
- S4.2.4-6. Arora R, Jolly N, Bhat A, et al. Follow-up of balloon aortic valvuloplasty in young adults—a combined hemodynamic and Doppler echocardiographic study. *Indian Heart J*. 1989;41:314–7.

- S4.2.4-7. Aboulhossn J, Child JS. Left ventricular outflow obstruction: subaortic stenosis, bicuspid aortic valve, supravalvular aortic stenosis, and coarctation of the aorta. *Circulation*. 2006;114:2412–22.
- S4.2.4-8. Siu SC, Silversides CK. Bicuspid aortic valve disease. *J Am Coll Cardiol*. 2010;55:2789–800.
- S4.2.4-9. Reifenshtein GH, Levine SA, Gross RE. Coarctation of the aorta; a review of 104 autopsied cases of the adult type, 2 years of age or older. *Am Heart J*. 1947;33:146–68.
- S4.2.4-10. Roos-Hesselink JW, Schönlzel BE, Heijdra RJ, et al. Aortic valve and aortic arch pathology after coarctation repair. *Heart*. 2003;89:1074–7.
- S4.2.4-11. Stewart AB, Ahmed R, Travill CM, et al. Coarctation of the aorta life and health 20–44 years after surgical repair. *Br Heart J*. 1993;69:65–70.
- S4.2.4-12. Presbitero P, Demarie D, Villani M, et al. Long term results 15–30 years of surgical repair of aortic coarctation. *Br Heart J*. 1987;57:462–7.
- S4.2.4-13. Abbott ME. Coarctation of the aorta of the adult type, II: a statistical and historical retrospect of 200 recorded cases with autopsy, of stenosis or obliteration of the descending arch in subjects above the age of 2 years. *Am Heart J*. 1928;3:574–618.
- S4.2.4-14. Hashimoto H, Tamura T, Ikari Y, et al. Comparison of aortic valve replacement and percutaneous aortic balloon valvuloplasty for elderly patients with aortic stenosis. *Jpn Circ J*. 1996;60:142–8.
- S4.2.4-15. Klein A, Lee K, Gera A, et al. Long-term mortality, cause of death, and temporal trends in complications after percutaneous aortic balloon valvuloplasty for calcific aortic stenosis. *J Interv Cardiol*. 2006;19:269–75.

4.2.4.1. Turner Syndrome

- S4.2.4.1-1. Sybert VP. Cardiovascular malformations and complications in Turner syndrome. *Pediatrics*. 1998;101:E11.
- S4.2.4.1-2. Carlson M, Airhart N, Lopez L, et al. Moderate aortic enlargement and bicuspid aortic valve are associated with aortic dissection in Turner syndrome: report of the International Turner Syndrome Aortic Dissection Registry. *Circulation*. 2012;126:2220–6.
- S4.2.4.1-3. Nishimura RA, Otto CM, Bonow RO, et al. 2014 AHA/ACC guideline for the management of patients with valvular heart disease: a report of the American College of Cardiology/American Heart Association Task Force on Practice Guidelines. *Circulation*. 2014;129:e521–643.
- S4.2.4.1-4. Karnis MF, Zimon AE, Lalwani SI, et al. Risk of death in pregnancy achieved through oocyte donation in patients with Turner syndrome: a national survey. *Fertil Steril*. 2003;80:498–501.
- S4.2.4.1-5. Svensson LG, Khitin L. Aortic cross-sectional area/height ratio timing of aortic surgery in asymptomatic patients with Marfan syndrome. *J Thorac Cardiovasc Surg*. 2002;123:360–1.
- S4.2.4.1-6. Svensson LG, Kim K-H, Lytle BW, et al. Relationship of aortic cross-sectional area to height ratio and the risk of aortic dissection in patients with bicuspid aortic valves. *J Thorac Cardiovasc Surg*. 2003;126:892–3.
- S4.2.4.1-7. Quezada E, Lapidus J, Shaughnessy R, et al. Aortic dimensions in Turner syndrome. *Am J Med Genet A*. 2015;167A:2527–32.

4.2.4.2. Aortopathies

- S4.2.4.2-1. Nishimura RA, Otto CM, Bonow RO, et al. 2014 AHA/ACC guideline for the management of patients with valvular heart disease: a report of the American College of Cardiology/American Heart Association Task Force on Practice Guidelines. *Circulation*. 2014;129:e521–643.
- S4.2.4.2-2. Svensson LG, Adams DH, Bonow RO, et al. Aortic valve and ascending aorta guidelines for management and quality measures. *Ann Thorac Surg*. 2013;95:S1–66.
- S4.2.4.2-3. Hiratzka LF, Creager MA, Isselbacher EM, et al. Surgery for aortic dilatation in patients with bicuspid aortic valves: a statement of clarification from the American College of Cardiology/American Heart Association Task Force on Clinical Practice Guidelines. *Circulation*. 2015;133:680–6.
- S4.2.4.2-4. Michelena HI, Khanna AD, Mahoney D, et al. Incidence of aortic complications in patients with bicuspid aortic valves. *JAMA*. 2011;306:1104–12.
- S4.2.4.2-5. Kaya A, Heijmen RH, Vreuls W, et al. Chronic type A dissection in a pulmonary autograft. *J Heart Valve Dis*. 2007;16:162–4.

- S4.2.4.2-6. Hutter PA, Thomeer BJ, Jansen P, et al. Fate of the aortic root after arterial switch operation. *Eur J Cardiothorac Surg*. 2001;20:82–8.
- S4.2.4.2-7. Marino BS, Wernovsky G, McElhinney DB, et al. Neo-aortic valvar function after the arterial switch. *Cardiol Young*. 2006;16:481–9.
- S4.2.4.2-8. Schwartz ML, Gauvreau K, del Nido P, et al. Long-term predictors of aortic root dilation and aortic regurgitation after arterial switch operation. *Circulation*. 2004;110:1128–32.
- S4.2.4.2-9. Mongeon F-P, Gurvitz MZ, Broberg CS, et al. Aortic root dilatation in adults with surgically repaired tetralogy of Fallot: a multicenter cross-sectional study. *Circulation*. 2013;127:172–9.
- S4.2.4.2-10. Egan M, Phillips A, Cook SC. Aortic dissection in the adult Fontan with aortic root enlargement. *Pediatr Cardiol*. 2009;30:562–3.
- S4.2.4.2-11. Wijesekera VA, Kiess MC, Grewal J, et al. Aortic dissection in a patient with a dilated aortic root following tetralogy of Fallot repair. *Int J Cardiol*. 2014;174:833–4.
- S4.2.4.2-12. Konstantinov IE, Fricke TA, d'Udekem Y, et al. Aortic dissection and rupture in adolescents after tetralogy of Fallot repair. *J Thorac Cardiovasc Surg*. 2010;140:e71–3.
- S4.2.4.2-13. Kim W-H, Seo J-W, Kim S-J, et al. Aortic dissection late after repair of tetralogy of Fallot. *Int J Cardiol*. 2005;101:515–6.
- S4.2.4.2-14. Rathi VK, Doyle M, Williams RB, et al. Massive aortic aneurysm and dissection in repaired tetralogy of Fallot; diagnosis by cardiovascular magnetic resonance imaging. *Int J Cardiol*. 2005;101:169–70.
- S4.2.4.2-15. Stulak JM, Dearani JA, Burkhart HM, et al. Does the dilated ascending aorta in an adult with congenital heart disease require intervention? *J Thorac Cardiovasc Surg*. 2010;140:552–7.

4.2.5. Supravalvular Aortic Stenosis

- S4.2.5-1. Tani LY, Minich LL, Pagotto LT, et al. Usefulness of doppler echocardiography to determine the timing of surgery for supravalvular aortic stenosis. *Am J Cardiol*. 2000;86:114–6.
- S4.2.5-2. Thiene G, Ho SY. Aortic root pathology and sudden death in youth: review of anatomical varieties. *Appl Pathol*. 1986;4:237–45.
- S4.2.5-3. Stamm C, Li J, Ho SY, et al. The aortic root in supravalvular aortic stenosis: the potential surgical relevance of morphologic findings. *J Thorac Cardiovasc Surg*. 1997;114:16–24.
- S4.2.5-4. Martin MM, Lemmer JH Jr, Shaffer E, et al. Obstruction to left coronary artery blood flow secondary to obliteration of the coronary ostium in supravalvular aortic stenosis. *Ann Thorac Surg*. 1988;45:16–20.
- S4.2.5-5. Bruno E, Rossi N, Thüer O, et al. Cardiovascular findings, and clinical course, in patients with Williams syndrome. *Cardiol Young*. 2003;13:532–6.
- S4.2.5-6. Wren C, Oslizlok P, Bull C. Natural history of supravalvular aortic stenosis and pulmonary artery stenosis. *J Am Coll Cardiol*. 1990;15:1625–30.
- S4.2.5-7. Eronen M, Peippo M, Hiippala A, et al. Cardiovascular manifestations in 75 patients with Williams syndrome. *J Med Genet*. 2002;39:554–8.
- S4.2.5-8. Greutmann M, Tobler D, Sharma NC, et al. Cardiac outcomes in adults with supravalvular aortic stenosis. *Eur Heart J*. 2012;33:2442–50.
- S4.2.5-9. Doty DB, Eastham CL, Hiratzka LF, et al. Determination of coronary reserve in patients with supravalvular aortic stenosis. *Circulation*. 1982;66:1186–92.
- S4.2.5-10. Bird LM, Billman GF, Lacro RV, et al. Sudden death in Williams syndrome: report of ten cases. *J Pediatr*. 1996;129:926–31.
- S4.2.5-11. Bragg K, Fedel GM, DiProsperis A. Cardiac arrest under anesthesia in a pediatric patient with Williams syndrome: a case report. *AANA J*. 2005;73:287–93.
- S4.2.5-12. Gupta P, Tobias JD, Goyal S, et al. Sudden cardiac death under anesthesia in pediatric patient with Williams syndrome: a case report and review of literature. *Ann Card Anaesth*. 2010;13:44–8.
- S4.2.5-13. Horowitz PE, Akhtar S, Wulff JA, et al. Coronary artery disease and anesthesia-related death in children with Williams syndrome. *J Cardiothorac Vasc Anesth*. 2002;16:739–41.
- S4.2.5-14. Monfared A, Messner A. Death following tonsillectomy in a child with Williams syndrome. *Int J Pediatr Otorhinolaryngol*. 2006;70:1133–5.
- S4.2.5-15. Aboulhossn J, Child JS. Echocardiographic evaluation of congenital left ventricular outflow obstruction. *Echocardiography*. 2015;32 suppl 2:S140–7.

4.2.6. Coarctation of the Aorta

- S4.2.6-1. Qureshi AM, McElhinney DB, Lock JE, et al. Acute and intermediate outcomes, and evaluation of injury to the aortic wall, as based on 15 years experience of implanting stents to treat aortic coarctation. *Cardiol Young*. 2007;17:307–18.
- S4.2.6-2. Hager A, Kanz S, Kaemmerer H, et al. Coarctation Long-term Assessment (COALA): significance of arterial hypertension in a cohort of 404 patients up to 27 years after surgical repair of isolated coarctation of the aorta, even in the absence of restenosis and prosthetic material. *J Thorac Cardiovasc Surg*. 2007;134:738–45.
- S4.2.6-3. Forbes TJ, Garekar S, Amin Z, et al. Procedural results and acute complications in stenting native and recurrent coarctation of the aorta in patients over 4 years of age: a multi-institutional study. *Catheter Cardiovasc Interv*. 2007;70:276–85.
- S4.2.6-4. Morgan GJ, Lee KJ, Chaturvedi R, et al. Systemic blood pressure after stent management for arch coarctation implications for clinical care. *JACC Cardiovasc Interv*. 2013;6:192–201.
- S4.2.6-5. Cook SC, Hickey J, Maul TM, et al. Assessment of the cerebral circulation in adults with coarctation of the aorta. *Congenit Heart Dis*. 2013;8:289–95.
- S4.2.6-6. Connolly HM, Huston J 3rd, Brown RD Jr, et al. Intracranial aneurysms in patients with coarctation of the aorta: a prospective magnetic resonance angiographic study of 100 patients. *Mayo Clin Proc*. 2003;78:1491–9.
- S4.2.6-7. Correia AS, Gonçalves A, Paiva M, et al. Long-term follow-up after aortic coarctation repair: the unsolved issue of exercise-induced hypertension. *Rev Port Cardiol*. 2013;32:879–83.
- S4.2.6-8. Holzer R, Qureshi S, Ghasemi A, et al. Stenting of aortic coarctation: acute, intermediate, and long-term results of a prospective multi-institutional registry—Congenital Cardiovascular Interventional Study Consortium (CCISC). *Catheter Cardiovasc Interv*. 2010;76:553–63.
- S4.2.6-9. Chessa M, Carrozza M, Butera G, et al. Results and mid-long-term follow-up of stent implantation for native and recurrent coarctation of the aorta. *Eur Heart J*. 2005;26:2728–32.
- S4.2.6-10. Toro-Salazar OH, Steinberger J, Thomas W, et al. Long-term follow-up of patients after coarctation of the aorta repair. *Am J Cardiol*. 2002;89:541–7.
- S4.2.6-11. Carr JA. The results of catheter-based therapy compared with surgical repair of adult aortic coarctation. *J Am Coll Cardiol*. 2006;47:1101–7.
- S4.2.6-12. Brown JW, Ruzmetov M, Hoyer MH, et al. Recurrent coarctation: is surgical repair of recurrent coarctation of the aorta safe and effective? *Ann Thorac Surg*. 2009;88:1923–30.
- S4.2.6-13. Chobanian AV, Bakris GL, Black HR, et al. Seventh report of the Joint National Committee on Prevention, Detection, Evaluation, and Treatment of High Blood Pressure. *Hypertension*. 2003;42:1206–52.
- S4.2.6-14. Suárez de Lezo J, Pan M, Romero M, et al. Percutaneous interventions on severe coarctation of the aorta: a 21-year experience. *Pediatr Cardiol*. 2005;26:176–89.
- S4.2.6-15. Aboulhosn J, Child JS. Left ventricular outflow obstruction: subaortic stenosis, bicuspid aortic valve, supraaortic stenosis, and coarctation of the aorta. *Circulation*. 2006;114:2412–22.
- S4.2.6-16. Siu SC, Silversides CK. Bicuspid aortic valve disease. *J Am Coll Cardiol*. 2010;55:2789–800.
- S4.2.6-17. Reifenshtein GH, Levine SA, Gross RE. Coarctation of the aorta; a review of 104 autopsied cases of the adult type, 2 years of age or older. *Am Heart J*. 1947;33:146–68.
- S4.2.6-18. Roos-Hesselink JW, Schönlzel BE, Heijdra RJ, et al. Aortic valve and aortic arch pathology after coarctation repair. *Heart*. 2003;89:1074–7.
- S4.2.6-19. Stewart AB, Ahmed R, Travill CM, et al. Coarctation of the aorta life and health 20–44 years after surgical repair. *Br Heart J*. 1993;69:65–70.
- S4.2.6-20. Presbitero P, Demarie D, Villani M, et al. Long term results (15–30 years) of surgical repair of aortic coarctation. *Br Heart J*. 1987;57:462–7.
- S4.2.6-21. Abbott ME. Coarctation of the aorta of the adult type, II: a statistical and historical retrospect of 200 recorded cases with autopsy, of stenosis or obliteration of the descending arch in subjects above the age of 2 years. *Am Heart J*. 1928;3:574–618.

- S4.2.6-22. Wiebers DO, Whisnant JP, Huston J 3rd, et al. Unruptured intracranial aneurysms: natural history, clinical outcome, and risks of surgical and endovascular treatment. *Lancet*. 2003;362:103–10.
- S4.2.6-23. Donti A, Spinardi L, Brighenti M, et al. Frequency of intracranial aneurysms determined by magnetic resonance angiography in children (mean age 16) having operative or endovascular treatment of coarctation of the aorta (mean age 3). *Am J Cardiol*. 2015;116:630–3.
- S4.2.6-24. Krieger EV, Clair M, Opotowsky AR, et al. Correlation of exercise response in repaired coarctation of the aorta to left ventricular mass and geometry. *Am J Cardiol*. 2013;111:406–11.
- S4.2.6-25. Whelton PK, Carey RM, Aronow WS, et al. 2017 ACC/AHA/AAPA/ABC/ACPM/AGS/APHA/ASH/ASPC/NMA/PCNA guideline for the prevention, detection, evaluation, and management of high blood pressure in adults: a report of the American College of Cardiology/American Heart Association Task Force on Clinical Practice Guidelines. *Hypertension*. 2018;71:e13–115.

4.3. Right-Sided Lesions

4.3.1. Valvular Pulmonary Stenosis

- S4.3.1-1. Voet A, Rega F, de Bruaene AV, et al. Long-term outcome after treatment of isolated pulmonary valve stenosis. *Int J Cardiol*. 2012;156:11–5.
- S4.3.1-2. Kaul UA, Singh B, Tyagi S, et al. Long-term results after balloon pulmonary valvuloplasty in adults. *Am Heart J*. 1993;126:1152–5.
- S4.3.1-3. Chen CR, Cheng TO, Huang T, et al. Percutaneous balloon valvuloplasty for pulmonic stenosis in adolescents and adults. *N Engl J Med*. 1996;335:21–5.
- S4.3.1-4. Taggart NW, Cetta F, Cabalka AK, et al. Outcomes for balloon pulmonary valvuloplasty in adults: comparison with a concurrent pediatric cohort. *Catheter Cardiovasc Interv*. 2013;82:811–5.
- S4.3.1-5. Kopecky SL, Gersh BJ, McGoon MD, et al. Long-term outcome of patients undergoing surgical repair of isolated pulmonary valve stenosis. Follow-up at 20–30 years. *Circulation*. 1988;78:1150–6.
- S4.3.1-6. Hayes CJ, Gersony WM, Driscoll DJ, et al. Second natural history study of congenital heart defects. Results of treatment of patients with pulmonary valvar stenosis. *Circulation*. 1993;87:128–37.
- S4.3.1-7. Roos-Hesselink JW, Meijboom FJ, Spitaels SEC, et al. Long-term outcome after surgery for pulmonary stenosis (a longitudinal study of 22–33 years). *Eur Heart J*. 2006;27:482–8.
- S4.3.1-8. Earing MG, Connolly HM, Dearani JA, et al. Long-term follow-up of patients after surgical treatment for isolated pulmonary valve stenosis. *Mayo Clin Proc*. 2005;80:871–6.
- S4.3.1-9. Moss AJ, Adams FH, Emmanouilides GC. Moss and Adams Heart Disease in Infants, Children, and Adolescents: Including the Fetus and Young Adult. 5th ed. Baltimore, MD: Williams & Wilkins, 1995.
- S4.3.1-10. Stephensen SS, Sigfusson G, Eiriksson H, et al. Congenital cardiac malformations in Iceland from 1990 through 1999. *Cardiol Young*. 2004;14:396–401.
- S4.3.1-11. Samánek M, Slavík Z, Zborilová B, et al. Prevalence, treatment, and outcome of heart disease in live-born children: a prospective analysis of 91,823 live-born children. *Pediatr Cardiol*. 1989;10:205–11.
- S4.3.1-12. Cuypers JAAE, Witsenburg M, van der Linde D, et al. Pulmonary stenosis: update on diagnosis and therapeutic options. *Heart*. 2013;99:339–47.
- S4.3.1-13. Schneider AW, Blom NA, Bruggemans EF, et al. More than 25 years of experience in managing pulmonary atresia with intact ventricular septum. *Ann Thorac Surg*. 2014;98:1680–6.
- S4.3.1-14. John AS, Warnes CA. Clinical outcomes of adult survivors of pulmonary atresia with intact ventricular septum. *Int J Cardiol*. 2012;161:13–7.
- S4.3.1-15. Liang X-C, Lam WWM, Cheung EWY, et al. Restrictive right ventricular physiology and right ventricular fibrosis as assessed by cardiac magnetic resonance and exercise capacity after biventricular repair of pulmonary atresia and intact ventricular septum. *Clin Cardiol*. 2010;33:104–10.
- S4.3.1-16. Mishima A, Asano M, Sasaki S, et al. Long-term outcome for right heart function after biventricular repair of pulmonary atresia and intact ventricular septum. *Jpn J Thorac Cardiovasc Surg*. 2000;48:145–52.

4.3.1.1. Isolated PR After Repair of PS

- S4.3.1.1-1. Zdradzinski MJ, Qureshi AM, Stewart R, et al. Comparison of long-term postoperative sequelae in patients with tetralogy of Fallot versus isolated pulmonic stenosis. *Am J Cardiol*. 2014;114:300–4.

4.3.2. Branch and Peripheral Pulmonary Stenosis

- S4.3.2-1. Hallbergson A, Lock JE, Marshall AC. Frequency and risk of in-stent stenosis following pulmonary artery stenting. *Am J Cardiol*. 2014;113:541–5.
- S4.3.2-2. Gonzalez I, Kenny D, Slyder S, et al. Medium and long-term outcomes after bilateral pulmonary artery stenting in children and adults with congenital heart disease. *Pediatr Cardiol*. 2013;34:179–84.
- S4.3.2-3. Kenny D, Amin Z, Slyder S, et al. Medium-term outcomes for peripheral pulmonary artery stenting in adults with congenital heart disease. *J Interv Cardiol*. 2011;24:373–7.

4.3.3. Double-Chambered Right Ventricle

- S4.3.3-1. Hachiro Y, Takagi N, Koyanagi T, et al. Repair of double-chambered right ventricle: surgical results and long-term follow-up. *Ann Thorac Surg*. 2001;72:1520–2.
- S4.3.3-2. Kveselis D, Rosenthal A, Ferguson P, et al. Long-term prognosis after repair of double-chamber right ventricle with ventricular septal defect. *Am J Cardiol*. 1984;54:1292–5.
- S4.3.3-3. Said SM, Burkhart HM, Dearani JA, et al. Outcomes of surgical repair of double-chambered right ventricle. *Ann Thorac Surg*. 2012;93:197–200.
- S4.3.3-4. Kahr PC, Alonso-Gonzalez R, Kempny A, et al. Long-term natural history and postoperative outcome of double-chambered right ventricle—experience from two tertiary adult congenital heart centres and review of the literature. *Int J Cardiol*. 2014;174:662–8.
- S4.3.3-5. Pongiglione G, Freedom RM, Cook D, et al. Mechanism of acquired right ventricular outflow tract obstruction in patients with ventricular septal defect: an angiographic study. *Am J Cardiol*. 1982;50:776–80.
- S4.3.3-6. Oliver JM, Garrido A, Gonzalez A, et al. Rapid progression of mid-ventricular obstruction in adults with double-chambered right ventricle. *J Thorac Cardiovasc Surg*. 2003;126:711–7.

4.3.4. Ebstein Anomaly

- S4.3.4-1. Bharucha T, Anderson RH, Lim ZS, et al. Multiplanar review of three-dimensional echocardiography gives new insights into the morphology of Ebstein's malformation. *Cardiol Young*. 2010;20:49–53.
- S4.3.4-2. Attenhofer Jost CH, Edmister WD, Julsrud PR, et al. Prospective comparison of echocardiography versus cardiac magnetic resonance imaging in patients with Ebstein's anomaly. *Int J Cardiovasc Imaging*. 2012;28:1147–59.
- S4.3.4-3. Wei W, Zhan X, Xue Y, et al. Features of accessory pathways in adult Ebstein's anomaly. *Eurpace*. 2014;16:1619–25.
- S4.3.4-4. Iturralde P, Nava S, Sálica G, et al. Electrocardiographic characteristics of patients with Ebstein's anomaly before and after ablation of an accessory atrioventricular pathway. *J Cardiovasc Electrophysiol*. 2006;17:1332–6.
- S4.3.4-5. Shivapour JKL, Sherwin ED, Alexander ME, et al. Utility of preoperative electrophysiologic studies in patients with Ebstein's anomaly undergoing the cone procedure. *Heart Rhythm*. 2014;11:182–6.
- S4.3.4-6. Raju V, Dearani JA, Burkhart HM, et al. Right ventricular unloading for heart failure related to Ebstein malformation. *Ann Thorac Surg*. 2014;98:167–73.
- S4.3.4-7. Brown ML, Dearani JA, Danielson GK, et al. The outcomes of operations for 539 patients with Ebstein anomaly. *J Thorac Cardiovasc Surg*. 2008;135:1120–36; e1–7.
- S4.3.4-8. Dearani JA, Said SM, Burkhart HM, et al. Strategies for tricuspid re-repair in Ebstein malformation using the cone technique. *Ann Thorac Surg*. 2013;96:202–8.
- S4.3.4-9. Dearani JA, Said SM, O'Leary PW, et al. Anatomic repair of Ebstein's malformation: lessons learned with cone reconstruction. *Ann Thorac Surg*. 2013;95:220–6.

- S4.3.4-10. Badiu CC, Schreiber C, Hörer J, et al. Early timing of surgical intervention in patients with Ebstein's anomaly predicts superior long-term outcome. *Eur J Cardiothorac Surg*. 2010;37:186–92.
- S4.3.4-11. Khositseth A, Danielson GK, Dearani JA, et al. Supraventricular tachyarrhythmias in Ebstein anomaly: management and outcome. *J Thorac Cardiovasc Surg*. 2004;128:826–33.
- S4.3.4-12. Zachariah JP, Walsh EP, Triedman JK, et al. Multiple accessory pathways in the young: the impact of structural heart disease. *Am Heart J*. 2013;165:87–92.
- S4.3.4-13. Chauvaud S. Ebstein's malformation. Surgical treatment and results. *Thorac Cardiovasc Surg*. 2000;48:220–3.
- S4.3.4-14. Chen JM, Mosca RS, Altmann K, et al. Early and medium-term results for repair of Ebstein anomaly. *J Thorac Cardiovasc Surg*. 2004;127:990–8.
- S4.3.4-15. Malhotra SP, Petrossian E, Reddy VM, et al. Selective right ventricular unloading and novel technical concepts in Ebstein's anomaly. *Ann Thorac Surg*. 2009;88:1975–81.
- S4.3.4-16. Lupo PJ, Langlois PH, Mitchell LE. Epidemiology of Ebstein anomaly: Prevalence and patterns in Texas, 1999–2005 *Am J Med Genet Part A*. 2011;155A:1007–14.
- S4.3.4-17. Correa-Villaseñor A, Ferencz C, Neill CA, et al. Ebstein's malformation of the tricuspid valve: genetic and environmental factors. The Baltimore-Washington Infant Study Group. *Teratology*. 1994;50:137–47.
- S4.3.4-18. Pradat P, Francannet C, Harris JA, et al. The epidemiology of cardiovascular defects, part I: a study based on data from three large registries of congenital malformations. *Pediatr Cardiol*. 2003;24:195–221.
- S4.3.4-19. Page RL, Joglar JA, Caldwell MA, et al. 2015 ACC/AHA/HRS guideline for the management of adult patients with supraventricular tachycardia: a report of the American College of Cardiology/American Heart Association Task Force on Clinical Practice Guidelines and the Heart Rhythm Society. *Circulation*. 2016;133:e506–74.
- S4.3.4-20. Khairy P, Van Hare GF, Balaji S, et al. PACES/HRS expert consensus statement on the recognition and management of arrhythmias in adult congenital heart disease. Developed in partnership between the Pediatric and Congenital Electrophysiology Society (PACES) and the Heart Rhythm Society (HRS) *Heart Rhythm*. 2014;11:e102–65.
- S4.3.4-21. Pediatric and Congenital Electrophysiology Society (PACES), Heart Rhythm Society (HRS), American College of Cardiology Foundation (ACCF), et al. PACES/HRS expert consensus statement on the management of the asymptomatic young patient with a Wolff-Parkinson-White (WPW, ventricular preexcitation) electrocardiographic pattern. Developed in partnership between the Pediatric and Congenital Electrophysiology Society (PACES) and the Heart Rhythm Society (HRS) *Heart Rhythm*. 2012;9:1006–24.

4.3.5. Tetralogy of Fallot

- S4.3.5-1. Knauth AL, Gauvreau K, Powell AJ, et al. Ventricular size and function assessed by cardiac MRI predict major adverse clinical outcomes late after tetralogy of Fallot repair. *Heart*. 2008;94:211–6.
- S4.3.5-2. Morray BH, McElhinney DB, Cheatham JP, et al. Risk of coronary artery compression among patients referred for transcatheter pulmonary valve implantation: a multicenter experience. *Circ Cardiovasc Interv*. 2013;6:535–42.
- S4.3.5-3. Khairy P, Van Hare GF, Balaji S, et al. PACES/HRS expert consensus statement on the recognition and management of arrhythmias in adult congenital heart disease. Developed in partnership between the Pediatric and Congenital Electrophysiology Society (PACES) and the Heart Rhythm Society (HRS) *Heart Rhythm*. 2014;11:e102–65.
- S4.3.5-4. Dietl CA, Cazzaniga ME, Dubner SJ, et al. Life-threatening arrhythmias and RV dysfunction after surgical repair of tetralogy of Fallot. Comparison between transventricular and transatrial approaches. *Circulation*. 1994;90:117–12.
- S4.3.5-5. Khairy P, Landzberg MJ, Gatzoulis MA, et al. Value of programmed ventricular stimulation after tetralogy of Fallot repair: a multicenter study. *Circulation*. 2004;109:1994–2000.
- S4.3.5-6. Tsai SF, Chan DP, Ro PS, et al. Rate of inducible ventricular arrhythmia in adults with congenital heart disease. *Am J Cardiol*. 2010;106:730–6.
- S4.3.5-7. Khairy P. Programmed ventricular stimulation for risk stratification in patients with tetralogy of Fallot: a Bayesian perspective. *Nat Clin Pract Cardiovasc Med*. 2007;4:292–3.

- S4.3.5-8. Lucron H, Marçon F, Bosses G, et al. Induction of sustained ventricular tachycardia after surgical repair of tetralogy of Fallot. *Am J Cardiol.* 1999;83:1369–73.
- S4.3.5-9. Ferraz Cavalcanti PE, Sá MPBO, Santos CA, et al. Pulmonary valve replacement after operative repair of tetralogy of Fallot: meta-analysis and meta-regression of 3,118 patients from 48 studies. *J Am Coll Cardiol.* 2013;62:2227–43.
- S4.3.5-10. Gengsakul A, Harris L, Bradley TJ, et al. The impact of pulmonary valve replacement after tetralogy of Fallot repair: a matched comparison. *Eur J Cardiothorac Surg.* 2007;32:462–8.
- S4.3.5-11. Discigil B, Dearani JA, Puga FJ, et al. Late pulmonary valve replacement after repair of tetralogy of Fallot. *J Thorac Cardiovasc Surg.* 2001;121:344–51.
- S4.3.5-12. Oosterhof T, van Straten A, Vliegen HW, et al. Preoperative thresholds for pulmonary valve replacement in patients with corrected tetralogy of Fallot using cardiovascular magnetic resonance. *Circulation.* 2007;116:545–51.
- S4.3.5-13. Lee C, Kim YM, Lee C-H, et al. Outcomes of pulmonary valve replacement in 170 patients with chronic pulmonary regurgitation after relief of right ventricular outflow tract obstruction: implications for optimal timing of pulmonary valve replacement. *J Am Coll Cardiol.* 2012;60:1005–14.
- S4.3.5-14. Geva T. Indications for pulmonary valve replacement in repaired tetralogy of Fallot: the quest continues. *Circulation.* 2013;128:1855–7.
- S4.3.5-15. Koyak Z, de Groot JR, Bouma BJ, et al. Symptomatic but not asymptomatic non-sustained ventricular tachycardia is associated with appropriate implantable cardioverter therapy in tetralogy of Fallot. *Int J Cardiol.* 2013;167:1532–5.
- S4.3.5-16. Khairy P, Harris L, Landzberg MJ, et al. Implantable cardioverter-defibrillators in tetralogy of Fallot. *Circulation.* 2008;117:363–70.
- S4.3.5-17. Witte KK, Pepper CB, Cowan JC, et al. Implantable cardioverter-defibrillator therapy in adult patients with tetralogy of Fallot. *Europace.* 2008;10:926–30.
- S4.3.5-18. Nollert G, Fischlein T, Bouterwek S, et al. Long-term results of total repair of tetralogy of Fallot in adulthood: 35 years follow-up in 104 patients corrected at the age of 18 or older. *Thorac Cardiovasc Surg.* 1997;45:178–81.
- S4.3.5-19. Valente AM, Gauvreau K, Assenza GE, et al. Contemporary predictors of death and sustained ventricular tachycardia in patients with repaired tetralogy of Fallot enrolled in the INDICATOR cohort. *Heart.* 2014;100:247–53.
- S4.3.5-20. Geva T, Sandweiss BM, Gauvreau K, et al. Factors associated with impaired clinical status in long-term survivors of tetralogy of Fallot repair evaluated by magnetic resonance imaging. *J Am Coll Cardiol.* 2004;43:1068–74.
- S4.3.5-21. Murphy JG, Gersh BJ, Mair DD, et al. Long-term outcome in patients undergoing surgical repair of tetralogy of Fallot. *N Engl J Med.* 1993;329:593–9.
- S4.3.5-22. Ghai A, Silversides C, Harris L, et al. Left ventricular dysfunction is a risk factor for sudden cardiac death in adults late after repair of tetralogy of Fallot. *J Am Coll Cardiol.* 2002;40:1675–80.
- S4.3.5-23. Geva T, Gauvreau K, Powell AJ, et al. Randomized trial of pulmonary valve replacement with and without right ventricular remodeling surgery. *Circulation.* 2010;122:S201–8.
- S4.3.5-24. Gatzoulis MA, Balaji S, Webber SA, et al. Risk factors for arrhythmia and sudden cardiac death late after repair of tetralogy of Fallot: a multicentre study. *Lancet.* 2000;356:975–81.
- S4.3.5-25. Quail MA, Frigiola A, Giardini A, et al. Impact of pulmonary valve replacement in tetralogy of Fallot with pulmonary regurgitation: a comparison of intervention and nonintervention. *Ann Thorac Surg.* 2012;94:1619–26.
- S4.3.5-26. Wald RM, Lyseggen E, Oechslin EN, et al. Variability in surgical referral patterns for pulmonary valve replacement in adults with repaired tetralogy of Fallot. *Congenit Heart Dis.* 2009;4:231–8.
- S4.3.5-27. Therrien J, Provost Y, Merchant N, et al. Optimal timing for pulmonary valve replacement in adults after tetralogy of Fallot repair. *Am J Cardiol.* 2005;95:779–82.
- S4.3.5-28. Bonello B, Kempny A, Uebing A, et al. Right atrial area and right ventricular outflow tract akinetic length predict sustained tachyarrhythmia in repaired tetralogy of Fallot. *Int J Cardiol.* 2013;168:3280–6.
- S4.3.5-29. Nørgaard MA, Lauridsen P, Helvind M, et al. Twenty-to-thirty-seven-year follow-up after repair for tetralogy of Fallot. *Eur J Cardiothorac Surg.* 1999;16:125–30.
- S4.3.5-30. Silka MJ, Hardy BG, Menashe VD, et al. A population-based prospective evaluation of risk of sudden cardiac death after operation for common congenital heart defects. *J Am Coll Cardiol.* 1998;32:245–51.
- S4.3.5-31. Norozi K, Bahlmann J, Raab B, et al. A prospective, randomized, double-blind, placebo controlled trial of beta-blockade in patients who have undergone surgical correction of tetralogy of Fallot. *Cardiol Young.* 2007;17:372–9.
- S4.3.5-32. Diller G-P, Kempny A, Liodakis E, et al. Left ventricular longitudinal function predicts life-threatening ventricular arrhythmia and death in adults with repaired tetralogy of Fallot. *Circulation.* 2012;125:2440–6.
- S4.3.5-33. Kella DK, Merchant FM, Veledar E, et al. Lesion-specific differences for implantable cardioverter defibrillator therapies in adults with congenital heart disease. *Pacing Clin Electrophysiol.* 2014;37:1492–8.
- S4.3.5-34. Kilner PJ, Geva T, Kaemmerer H, et al. Recommendations for cardiovascular magnetic resonance in adults with congenital heart disease from the respective working groups of the European Society of Cardiology. *Eur Heart J.* 2010;31:794–805.
- S4.3.5-35. Valente AM, Geva T. How to image repaired tetralogy of Fallot. *Circ Cardiovasc Imaging.* 2017;10.
- S4.3.5-36. Wald RM, Valente AM, Gauvreau K, et al. Cardiac magnetic resonance markers of progressive RV dilation and dysfunction after tetralogy of Fallot repair. *Heart.* 2015;101:1724–30.
- S4.3.5-37. Bokma JP, Geva T, Sleeper LA, et al. A propensity score-adjusted analysis of clinical outcomes after pulmonary valve replacement in tetralogy of Fallot. *Heart.* 2017.
- S4.3.5-38. Khairy P, Fernandes SM, Mayer JE Jr, et al. Long-term survival, modes of death, and predictors of mortality in patients with Fontan surgery. *Circulation.* 2008;117:85–92.
- S4.3.5-39. Zubairi R, Malik S, Jaquiss RDB, et al. Risk factors for prosthesis failure in pulmonary valve replacement. *Ann Thorac Surg.* 2011;91:561–5.
- S4.3.5-40. Cook SC, Valente AM, Maul TM, et al. Shock-related anxiety and sexual function in adults with congenital heart disease and implantable cardioverter-defibrillators. *Heart Rhythm.* 2013;10:805–10.
- S4.3.5-41. Davlouros PA, Kilner PJ, Hornung TS, et al. Right ventricular function in adults with repaired tetralogy of Fallot assessed with cardiovascular magnetic resonance imaging: detrimental role of right ventricular outflow aneurysms or akinesia and adverse right-to-left ventricular interaction. *J Am Coll Cardiol.* 2002;40:2044–52.
- S4.3.5-42. Harrild DM, Berul CI, Cecchin F, et al. Pulmonary valve replacement in tetralogy of Fallot: impact on survival and ventricular tachycardia. *Circulation.* 2009;119:445–51.
- S4.3.5-43. Downar E, Harris L, Kimber S, et al. Ventricular tachycardia after surgical repair of tetralogy of Fallot: results of intraoperative mapping studies. *J Am Coll Cardiol.* 1992;20:648–55.

4.3.6. Right Ventricle-to-Pulmonary Artery Conduit

- S4.3.6-1. Morray BH, McElhinney DB, Cheatham JP, et al. Risk of coronary artery compression among patients referred for transcatheter pulmonary valve implantation: a multicenter experience. *Circ Cardiovasc Interv.* 2013;6:535–42.
- S4.3.6-2. Fraisse A, Assaidi A, Mauri L, et al. Coronary artery compression during intention to treat right ventricle outflow with percutaneous pulmonary valve implantation: incidence, diagnosis, and outcome. *Catheter Cardiovasc Interv.* 2014;83:E260–8.
- S4.3.6-3. McElhinney DB, Benson LN, Eicken A, et al. Infective endocarditis after transcatheter pulmonary valve replacement using the Melody valve: combined results of 3 prospective North American and European studies. *Circ Cardiovasc Interv.* 2013;6:292–300.
- S4.3.6-4. McElhinney DB, Cheatham JP, Jones TK, et al. Stent fracture, valve dysfunction, and right ventricular outflow tract reintervention after transcatheter pulmonary valve implantation: patient-related and procedural risk factors in the US Melody Valve Trial. *Circ Cardiovasc Interv.* 2011;4:602–14.
- S4.3.6-5. Mainwaring RD, Pirolli T, Punn R, et al. Late repair of the native pulmonary valve in patients with pulmonary insufficiency after surgery for tetralogy of Fallot. *Ann Thorac Surg.* 2012;93:677–9.
- S4.3.6-6. Bauer BS, Zachariah S, Levi D, et al. Evaluation of peak pressure gradients in patients after Melody valve implantation: a comparison of cardiac catheterization and doppler echocardiography. *Echocardiography.* 2015;32:1073–9.

- S4.3.6-7. McElhinney DB, Hellenbrand WE, Zahn EM, et al. Short- and medium-term outcomes after transcatheter pulmonary valve placement in the expanded multicenter US Melody valve trial. *Circulation*. 2010;122:507–16.
- S4.3.6-8. Niemantsverdriet MBA, Ottenkamp J, Gauvreau K, et al. Determinants of right ventricular outflow tract conduit longevity: a multinational analysis. *Congenit Heart Dis*. 2008;3:176–84.
- S4.3.6-9. Batra AS, McElhinney DB, Wang W, et al. Cardiopulmonary exercise function among patients undergoing transcatheter pulmonary valve implantation in the US Melody valve investigational trial. *Am Heart J*. 2012;163:280–7.
- S4.3.6-10. Zahn EM, Hellenbrand WE, Lock JE, et al. Implantation of the Melody transcatheter pulmonary valve in patients with a dysfunctional right ventricular outflow tract conduit early results from the US clinical trial. *J Am Coll Cardiol*. 2009;54:1722–9.
- S4.3.6-11. Brown JW, Ruzmetov M, Rodefeld MD, et al. Right ventricular outflow tract reconstruction in Ross patients: does the homograft fare better? *Ann Thorac Surg*. 2008;86:1607–12.
- S4.3.6-12. Frigiola A, Tsang V, Nordmeyer J, et al. Current approaches to pulmonary regurgitation. *Eur J Cardiothorac Surg*. 2008;34:576–80.
- S4.3.6-13. Lurz P, Nordmeyer J, Giardini A, et al. Early versus late functional outcome after successful percutaneous pulmonary valve implantation: are the acute effects of altered right ventricular loading all we can expect? *J Am Coll Cardiol*. 2011;57:724–31.
- S4.3.6-14. Coats L, Khambadkone S, Derrick G, et al. Physiological and clinical consequences of relief of right ventricular outflow tract obstruction late after repair of congenital heart defects. *Circulation*. 2006;113:2037–44.
- S4.3.6-15. Kloevekorn WP, Meisner H, Paek SU, et al. Long-term results after right ventricular outflow tract reconstruction with porcine bioprosthetic conduits. *J Card Surg*. 1991;6:624–6.
- S4.3.6-16. Champsaur G, Robin J, Curtil A, et al. Long-term clinical and hemodynamic evaluation of porcine valved conduits implanted from the right ventricle to the pulmonary artery. *J Thorac Cardiovasc Surg*. 1998;116:793–804.
- S4.3.6-17. Buber J, Bergersen L, Lock JE, et al. Bloodstream infections occurring in patients with percutaneously implanted bioprosthetic pulmonary valve: a single-center experience. *Circ Cardiovasc Interv*. 2013;6:301–10.
- S4.3.6-18. Van Dijk I, Budts W, Cools B, et al. Infective endocarditis of a transcatheter pulmonary valve in comparison with surgical implants. *Heart*. 2015;101:788–93.
- S4.3.6-19. Malekzadeh-Milani S, Ladouceur M, Patel M, et al. Incidence and predictors of Melody® valve endocarditis: a prospective study. *Arch Cardiovasc Dis*. 2015;108:97–106.
- S4.3.6-20. Amat-Santos IJ, Ribeiro HB, Urena M, et al. Prosthetic valve endocarditis after transcatheter valve replacement: a systematic review. *JACC Cardiovasc Interv*. 2015;8:334–46.
- S4.4.1.1-6. Giardini A, Lovato L, Donti A, et al. A pilot study on the effects of carvedilol on right ventricular remodelling and exercise tolerance in patients with systemic right ventricle. *Int J Cardiol*. 2007;114:241–6.
- S4.4.1.1-7. Dos L, Pujadas S, Estruch M, et al. Eplerenone in systemic right ventricle: double blind randomized clinical trial. The EVEDES Study. *Int J Cardiol*. 2013;168:5167–73.
- S4.4.1.1-8. Tulevski II, Lee PL, Groenink M, et al. Dobutamine-induced increase of right ventricular contractility without increased stroke volume in adolescent patients with transposition of the great arteries: evaluation with magnetic resonance imaging. *Int J Card Imaging*. 2000;16:471–8.
- S4.4.1.1-9. Broberg CS. Cardiac magnetic imaging of the patient with an atrial switch palliation for transposition of the great arteries. *Prog Pediatr Cardiol*. 2014;38:49–55.
- S4.4.1.1-10. Babu-Narayan SV, Goktekin O, Moon JC, et al. Late gadolinium enhancement cardiovascular magnetic resonance of the systemic right ventricle in adults with previous atrial redirection surgery for transposition of the great arteries. *Circulation*. 2005;111:2091–8.
- S4.4.1.1-11. Kammeraad JAD, van Deurzen CHM, Sreeram N, et al. Predictors of sudden cardiac death after Mustard or Senning repair for transposition of the great arteries. *J Am Coll Cardiol*. 2004;44:1095–102.
- S4.4.1.1-12. Lubiszewska B, Gosiewska E, Hoffman P, et al. Myocardial perfusion and function of the systemic right ventricle in patients after atrial switch procedure for complete transposition: long-term follow-up. *J Am Coll Cardiol*. 2000;36:1365–70.

4.4.1.2. Transposition of the Great Arteries With Arterial Switch

- S4.4.1.2-1. Khairy P, Clair M, Fernandes SM, et al. Cardiovascular outcomes after the arterial switch operation for D-transposition of the great arteries. *Circulation*. 2013;127:331–9.
- S4.4.1.2-2. Kempny A, Wustmann K, Borgia F, et al. Outcome in adult patients after arterial switch operation for transposition of the great arteries. *Int J Cardiol*. 2013;167:2588–93.
- S4.4.1.2-3. Lim H-G, Kim W-H, Lee JR, et al. Long-term results of the arterial switch operation for ventriculo-arterial discordance. *Eur J Cardiothorac Surg*. 2013;43:325–34.
- S4.4.1.2-4. Ou P, Khraiche D, Celermajer DS, et al. Mechanisms of coronary complications after the arterial switch for transposition of the great arteries. *J Thorac Cardiovasc Surg*. 2013;145:1263–9.
- S4.4.1.2-5. Legendre A, Losay J, Touchot-Koné A, et al. Coronary events after arterial switch operation for transposition of the great arteries. *Circulation*. 2003;108 suppl 1:II186–90.
- S4.4.1.2-6. Nishimura RA, Otto CM, Bonow RO, et al. 2014 AHA/ACC guideline for the management of patients with valvular heart disease: a report of the American College of Cardiology/American Heart Association Task Force on Practice Guidelines. *Circulation*. 2014;129:e521–643.
- S4.4.1.2-7. Fihn SD, Gardin JM, Abrams J, et al. 2012 ACCF/AHA/ACP/AATS/PCNA/SCAI/STS guideline for the diagnosis and management of patients with stable ischemic heart disease: a report of the American College of Cardiology Foundation/American Heart Association Task Force on Practice Guidelines, and the American College of Physicians, American Association for Thoracic Surgery, Preventive Cardiovascular Nurses Association, Society for Cardiovascular Angiography and Interventions, and Society of Thoracic Surgeons. *Circulation*. 2012;126:e354–471.
- S4.4.1.2-8. Fihn SD, Blankenship JC, Alexander KP, et al. 2014 ACC/AHA/AATS/PCNA/SCAI/STS focused update of the guideline for the diagnosis and management of patients with stable ischemic heart disease: a report of the American College of Cardiology/American Heart Association Task Force on Practice Guidelines, and the American Association for Thoracic Surgery, Preventive Cardiovascular Nurses Association, Society for Cardiovascular Angiography and Interventions, and Society of Thoracic Surgeons. *Circulation*. 2014;130:1749–67.
- S4.4.1.2-9. Taylor AM, Dymarkowski S, Hamaekers P, et al. MR coronary angiography and late-enhancement myocardial MR in children who underwent arterial switch surgery for transposition of great arteries. *Radiology*. 2005;234:542–7.
- S4.4.1.1-1. Khairy P, Landzberg MJ, Gatzoulis MA, et al. Transvenous pacing leads and systemic thromboemboli in patients with intracardiac shunts: a multicenter study. *Circulation*. 2006;113:2391–7.
- S4.4.1.1-2. Khairy P, Harris L, Landzberg MJ, et al. Sudden death and defibrillators in transposition of the great arteries with intra-atrial baffles: a multicenter study. *Circ Arrhythm Electrophysiol*. 2008;1:250–7.
- S4.4.1.1-3. Zaragoza-Macias E, Zaidi A, Dendukuri N, et al. Medical therapy for systemic right ventricles: a systematic review (part 1) for the 2018 AHA/ACC guideline for the management of adults with congenital heart disease: a report of the American College of Cardiology/American Heart Association Task Force on Clinical Practice Guidelines. *Circulation*. 2019;139:e000–000.
- S4.4.1.1-4. Bouallal R, Godart F, Francart C, et al. Interest of β -blockers in patients with right ventricular systemic dysfunction. *Cardiol Young*. 2010;20:615–19.
- S4.4.1.1-5. Doughtan ARK, McConnell ME, Book WM. Effect of beta blockers (carvedilol or metoprolol XL) in patients with transposition of great arteries and dysfunction of the systemic right ventricle. *Am J Cardiol*. 2007;99:704–6.

- S4.4.1.2-10. Losay J, Touchot A, Serraf A, et al. Late outcome after arterial switch operation for transposition of the great arteries. *Circulation*. 2001;104:1121–6.
- S4.4.1.2-11. Oda S, Nakano T, Sugiura J, et al. Twenty-eight years' experience of arterial switch operation for transposition of the great arteries in a single institution. *Eur J Cardiothorac Surg*. 2012;42:674–9.

4.4.1.4. Congenitally Corrected Transposition of the Great Arteries

- S4.4.1.4-1. Lewis M, Ginns J, Rosenbaum M. Is systemic right ventricular function by cardiac MRI related to the degree of tricuspid regurgitation in congenitally corrected transposition of the great arteries? *Int J Cardiol*. 2014;174:586–9.
- S4.4.1.4-2. Grewal J, Crean A, Garceau P, et al. Subaortic right ventricular characteristics and relationship to exercise capacity in congenitally corrected transposition of the great arteries. *J Am Soc Echocardiogr*. 2012;25:1215–21.
- S4.4.1.4-3. Mongeon F-P, Connolly HM, Dearani JA, et al. Congenitally corrected transposition of the great arteries ventricular function at the time of systemic atrioventricular valve replacement predicts long-term ventricular function. *J Am Coll Cardiol*. 2011;57:2008–17.
- S4.4.1.4-4. Prieto LR, Hordof AJ, Secic M, et al. Progressive tricuspid valve disease in patients with congenitally corrected transposition of the great arteries. *Circulation*. 1998;98:997–1005.
- S4.4.1.4-5. Buber J, McElhinney DB, Valente AM, et al. Tricuspid valve regurgitation in congenitally corrected transposition of the great arteries and a left ventricle to pulmonary artery conduit. *Ann Thorac Surg*. 2015;99:1348–56.
- S4.4.1.4-6. Graham TP Jr, Bernard YD, Mellen BG, et al. Long-term outcome in congenitally corrected transposition of the great arteries: a multi-institutional study. *J Am Coll Cardiol*. 2000;36:255–61.
- S4.4.1.4-7. Huhta JC, Maloney JD, Ritter DG, et al. Complete atrioventricular block in patients with atrioventricular discordance. *Circulation*. 1983;67:1374–7.
- S4.4.1.4-8. Anderson RH, Becker AE, Arnold R, et al. The conducting tissues in congenitally corrected transposition. *Circulation*. 1974;50:911–23.
- S4.4.1.4-9. van Son JA, Danielson GK, Huhta JC, et al. Late results of systemic atrioventricular valve replacement in corrected transposition. *J Thorac Cardiovasc Surg*. 1995;109:642–52.
- S4.4.1.4-10. Zaragoza-Macias E, Zaidi A, Dendukuri N, et al. Medical therapy for systemic right ventricles: a systematic review (part 1) for the 2018 AHA/ACC guideline for the management of adults with congenital heart disease: a report of the American College of Cardiology/American Heart Association Task Force on Clinical Practice Guidelines. *Circulation*. 2019;139:e000–000.
- S4.4.1.4-11. Dore A, Houde C, Chan K-L, et al. Angiotensin receptor blockade and exercise capacity in adults with systemic right ventricles: a multicenter, randomized, placebo-controlled clinical trial. *Circulation*. 2005;112:2411–6.
- S4.4.1.4-12. Therrien J, Provost Y, Harrison J, et al. Effect of angiotensin receptor blockade on systemic right ventricular function and size: a small, randomized, placebo-controlled study. *Int J Cardiol*. 2008;129:187–92.
- S4.4.1.4-13. van der Bom T, Winter MM, Bouma BJ, et al. Effect of valsartan on systemic right ventricular function: a double-blind, randomized, placebo-controlled pilot trial. *Circulation*. 2013;127:322–30.
- S4.4.1.4-14. Giardini A, Lovato L, Dotti A, et al. Relation between right ventricular structural alterations and markers of adverse clinical outcome in adults with systemic right ventricle and either congenital complete (after Senning operation) or congenitally corrected transposition of the great arteries. *Am J Cardiol*. 2006;98:1277–82.
- S4.4.1.4-15. Scherptong RWC, Vliegen HW, Winter MM, et al. Tricuspid valve surgery in adults with a dysfunctional systemic right ventricle: repair or replace? *Circulation*. 2009;119:1467–72.
- S4.4.1.4-16. Beauchesne LM, Warnes CA, Connolly HM, et al. Outcome of the unoperated adult who presents with congenitally corrected transposition of the great arteries. *J Am Coll Cardiol*. 2002;40:285–90.

4.4.2. Fontan Palliation of Single Ventricle Physiology (Including Tricuspid Atresia and Double Inlet Left Ventricle)

- S4.4.2-1. Khairy P, Fernandes SM, Mayer JE Jr, et al. Long-term survival, modes of death, and predictors of mortality in patients with Fontan surgery. *Circulation*. 2008;117:85–92.
- S4.4.2-2. Gatzoulis MA, Munk MD, Williams WG, et al. Definitive palliation with cavopulmonary or aortopulmonary shunts for adults with single ventricle physiology. *Heart*. 2000;83:51–7.
- S4.4.2-3. Cordina R, O'Meagher S, Gould H, et al. Skeletal muscle abnormalities and exercise capacity in adults with a Fontan circulation. *Heart*. 2013;99:1530–4.
- S4.4.2-4. Dulfer K, Duppen N, Blom NA, et al. Effects of exercise training on behavioral and emotional problems in adolescents with tetralogy of Fallot or a Fontan circulation: a randomized controlled trial. *Int J Cardiol*. 2014;172:e425–7.
- S4.4.2-5. Inai K, Saita Y, Takeda S, et al. Skeletal muscle hemodynamics and endothelial function in patients after Fontan operation. *Am J Cardiol*. 2004;93:792–7.
- S4.4.2-6. Kiesewetter CH, Sheron N, Vettukattil JJ, et al. Hepatic changes in the failing Fontan circulation. *Heart*. 2007;93:579–84.
- S4.4.2-7. Seddio F, Gorislavets N, Iacovoni A, et al. Is heart transplantation for complex congenital heart disease a good option? A 25-year single centre experience. *Eur J Cardiothorac Surg*. 2013;43:605–11.
- S4.4.2-8. Hebson CL, McCabe NM, Elder RW, et al. Hemodynamic phenotype of the failing Fontan in an adult population. *Am J Cardiol*. 2013;112:1943–7.
- S4.4.2-9. Davies RR, Sorabella RA, Yang J, et al. Outcomes after transplantation for “failed” Fontan: a single-institution experience. *J Thorac Cardiovasc Surg*. 2012;143:1183–92, e4.
- S4.4.2-10. Gamba A, Merlo M, Fiocchi R, et al. Heart transplantation in patients with previous Fontan operations. *J Thorac Cardiovasc Surg*. 2004;127:555–62.
- S4.4.2-11. Jayakumar KA, Addonizio LJ, Kichuk-Christant MR, et al. Cardiac transplantation after the Fontan or Glenn procedure. *J Am Coll Cardiol*. 2004;44:2065–72.
- S4.4.2-12. Backer CL, Russell HM, Pahl E, et al. Heart transplantation for the failing Fontan. *Ann Thorac Surg*. 2013;96:1413–9.
- S4.4.2-13. Triedman JK. Arrhythmias in adults with congenital heart disease. *Heart*. 2002;87:383–9.
- S4.4.2-14. Yap S-C, Harris L, Silversides CK, et al. Outcome of intra-atrial re-entrant tachycardia catheter ablation in adults with congenital heart disease: negative impact of age and complex atrial surgery. *J Am Coll Cardiol*. 2010;56:1589–96.
- S4.4.2-15. de Groot NMS, Atary JZ, Blom NA, et al. Long-term outcome after ablative therapy of postoperative atrial tachyarrhythmia in patients with congenital heart disease and characteristics of atrial tachyarrhythmia recurrences. *Circ Arrhythm Electrophysiol*. 2010;3:148–54.
- S4.4.2-16. Aboulhosn J, Williams R, Shivkumar K, et al. Arrhythmia recurrence in adult patients with single ventricle physiology following surgical Fontan conversion. *Congenit Heart Dis*. 2010;5:430–4.
- S4.4.2-17. Mavroudis C, Deal BJ, Backer CL, et al. J. Maxwell Chamberlain Memorial Paper for congenital heart surgery. 111 Fontan conversions with arrhythmia surgery: surgical lessons and outcomes. *Ann Thorac Surg*. 2007;84:1457–65.
- S4.4.2-18. Takahashi K, Fynn-Thompson F, Cecchin F, et al. Clinical outcomes of Fontan conversion surgery with and without associated arrhythmia intervention. *Int J Cardiol*. 2009;137:260–6.
- S4.4.2-19. Hebert A, Mikkelsen UR, Thilen U, et al. Bosentan improves exercise capacity in adolescents and adults after Fontan operation: the TEMPO (Treatment With Endothelin Receptor Antagonist in Fontan Patients, a Randomized, Placebo-Controlled, Double-Blind Study Measuring Peak Oxygen Consumption) study. *Circulation*. 2014;130:2021–30.
- S4.4.2-20. Giardini A, Balducci A, Specchia S, et al. Effect of sildenafil on haemodynamic response to exercise and exercise capacity in Fontan patients. *Eur Heart J*. 2008;29:1681–7.
- S4.4.2-21. Goldberg DJ, French B, McBride MG, et al. Impact of oral sildenafil on exercise performance in children and young adults after the Fontan operation: a randomized, double-blind, placebo-controlled, crossover trial. *Circulation*. 2011;123:1185–93.

- S4.4.2-22. Ovaert C, Thijs D, Dewolf D, et al. The effect of bosentan in patients with a failing Fontan circulation. *Cardiol Young*. 2009;19:331–9.
- S4.4.2-23. Bowater SE, Weaver RA, Thorne SA, et al. The safety and effects of bosentan in patients with a Fontan circulation. *Congenit Heart Dis*. 2012;7:243–9.
- S4.4.2-24. Derk G, Houser L, Miner P, et al. Efficacy of endothelin blockade in adults with Fontan physiology. *Congenit Heart Dis*. 2015;10:E11–6.
- S4.4.2-25. Schuurin MJ, Vis JC, van Dijk APJ, et al. Impact of bosentan on exercise capacity in adults after the Fontan procedure: a randomized controlled trial. *Eur J Heart Fail*. 2013;15:690–8.
- S4.4.2-26. Potter BJ, Leong-Sit P, Fernandes SM, et al. Effect of aspirin and warfarin therapy on thromboembolic events in patients with univentricular hearts and Fontan palliation. *Int J Cardiol*. 2013;168:3940–3.
- S4.4.2-27. Harper AR, Crossland DS, Perri G, et al. Is alternative cardiac surgery an option in adults with congenital heart disease referred for thoracic organ transplantation? *Eur J Cardiothorac Surg*. 2013;43:344–51.
- S4.4.2-28. John AS, Driscoll DJ, Warnes CA, et al. The use of oral budesonide in adolescents and adults with protein-losing enteropathy after the Fontan operation. *Ann Thorac Surg*. 2011;92:1451–6.
- S4.4.2-29. Schumacher KR, Cools M, Goldstein BH, et al. Oral budesonide treatment for protein-losing enteropathy in Fontan-palliated patients. *Pediatr Cardiol*. 2011;32:966–71.
- S4.4.2-30. John AS, Phillips SD, Driscoll DJ, et al. The use of octreotide to successfully treat protein-losing enteropathy following the Fontan operation. *Congenit Heart Dis*. 2011;6:653–6.
- S4.4.2-31. John AS, Johnson JA, Khan M, et al. Clinical outcomes and improved survival in patients with protein-losing enteropathy after the Fontan operation. *J Am Coll Cardiol*. 2014;64:54–62.
- S4.4.2-32. Nakagawa H, Shah N, Matsudaira K, et al. Characterization of reentrant circuit in macroreentrant right atrial tachycardia after surgical repair of congenital heart disease: isolated channels between scars allow “focal” ablation. *Circulation*. 2001;103:699–709.
- S4.4.2-33. Kürer CC, Tanner CS, Vetter VL. Electrophysiologic findings after Fontan repair of functional single ventricle. *J Am Coll Cardiol*. 1991;17:174–81.
- S4.4.2-34. Gelatt M, Hamilton RM, McCrindle BW, et al. Risk factors for atrial tachyarrhythmias after the Fontan operation. *J Am Coll Cardiol*. 1994;24:1735–41.
- S4.4.2-35. De Groot NM, Kuijper AF, Blom NA, et al. Three-dimensional distribution of bipolar atrial electrogram voltages in patients with congenital heart disease. *Pacing Clin Electrophysiol*. 2001;24:1334–42.
- S4.4.2-36. Cohen MI, Bridges ND, Gaynor JW, et al. Modifications to the cavopulmonary anastomosis do not eliminate early sinus node dysfunction. *J Thorac Cardiovasc Surg*. 2000;120:891–900.
- S4.4.2-37. Balaji S, Daga A, Bradley DJ, et al. An international multicenter study comparing arrhythmia prevalence between the intracardiac lateral tunnel and the extracardiac conduit type of Fontan operations. *J Thorac Cardiovasc Surg*. 2014;148:576–81.
- S4.4.2-38. de Groot NMS, Schaliij MJ, Zeppenfeld K, et al. Voltage and activation mapping: how the recording technique affects the outcome of catheter ablation procedures in patients with congenital heart disease. *Circulation*. 2003;108:2099–106.
- S4.4.2-39. Cohen MI, Vetter VL, Wernovsky G, et al. Epicardial pacemaker implantation and follow-up in patients with a single ventricle after the Fontan operation. *J Thorac Cardiovasc Surg*. 2001;121:804–11.
- S4.4.2-40. Gentles TL, Gauvreau K, Mayer JE Jr, et al. Functional outcome after the Fontan operation: factors influencing late morbidity. *J Thorac Cardiovasc Surg*. 1997;114:392–403.
- S4.4.2-41. Cohen MI, Wernovsky G, Vetter VL, et al. Sinus node function after a systematically staged Fontan procedure. *Circulation*. 1998;98:11352–8.
- S4.4.2-42. Barber BJ, Burch GH, Tripple D, et al. Resolution of plastic bronchitis with atrial pacing in a patient with Fontan physiology. *Pediatr Cardiol*. 2004;25:73–6.
- S4.4.2-43. Nielsen JC, Pedersen AK, Mortensen PT, et al. Programming a fixed long atrioventricular delay is not effective in preventing ventricular pacing in patients with sick sinus syndrome. *Eurpace*. 1999;1:113–20.
- S4.4.2-44. Abrams DJ, Earley MJ, Sporton SC, et al. Comparison of noncontact and electroanatomic mapping to identify scar and arrhythmia late after the Fontan procedure. *Circulation*. 2007;115:1738–46.
- S4.4.2-45. Rosenthal E, Qureshi SA, Crick JC. Successful long-term ventricular pacing via the coronary sinus after the Fontan operation. *Pacing Clin Electrophysiol*. 1995;18:2103–5.
- S4.4.2-46. Blackburn ME, Gibbs JL. Ventricular pacing from the coronary sinus of a patient with a Fontan circulation. *Br Heart J*. 1993;70:578–9.
- S4.4.2-47. Walsh EP, Cecchin F. Arrhythmias in adult patients with congenital heart disease. *Circulation*. 2007;115:534–5.
- S4.4.2-48. Piran S, Veldtman G, Siu S, et al. Heart failure and ventricular dysfunction in patients with single or systemic right ventricles. *Circulation*. 2002;105:1189–94.
- S4.4.2-49. Wells R, Khairy P, Harris L, et al. Dofetilide for atrial arrhythmias in congenital heart disease: a multicenter study. *Pacing Clin Electrophysiol*. 2009;32:1313–8.
- S4.4.2-50. Thorne SA, Barnes I, Cullinan P, et al. Amiodarone-associated thyroid dysfunction: risk factors in adults with congenital heart disease. *Circulation*. 1999;100:149–54.
- S4.4.2-51. Garg R, Powell AJ, Sena L, et al. Effects of metallic implants on magnetic resonance imaging evaluation of Fontan palliation. *Am J Cardiol*. 2005;95:688–91.
- S4.4.2-52. Prabhu SP, Mahmood S, Sena L, et al. MDCT evaluation of pulmonary embolism in children and young adults following a lateral tunnel Fontan procedure: optimizing contrast-enhancement techniques. *Pediatr Radiol*. 2009;39:938–44.
- S4.4.2-53. Asrani SK, Warnes CA, Kamath PS. Hepatocellular carcinoma after the Fontan procedure. *N Engl J Med*. 2013;368:1756–7.
- S4.4.2-54. Ono M, Boethig D, Goerler H, et al. Clinical outcome of patients 20 years after Fontan operation—effect of fenestration on late morbidity. *Eur J Cardiothorac Surg*. 2006;30:923–9.
- S4.4.2-55. Atz AM, Trivison TG, McCrindle BW, et al. Late status of Fontan patients with persistent surgical fenestration. *J Am Coll Cardiol*. 2011;57:2437–43.
- S4.4.2-56. Poterucha JT, Johnson JN, Taggart NW, et al. Embolization of venovenous collaterals after the Fontan operation is associated with decreased survival. *Congenit Heart Dis*. 2015;10:E230–6.
- S4.4.2-57. Mets JM, Bergersen L, Mayer JE Jr, et al. Outcomes of stent implantation for obstruction of intracardiac lateral tunnel Fontan pathways. *Circ Cardiovasc Interv*. 2013;6:92–100.
- S4.4.2-58. Ohuchi H, Yasuda K, Miyazaki A, et al. Haemodynamic characteristics before and after the onset of protein losing enteropathy in patients after the Fontan operation. *Eur J Cardiothorac Surg*. 2013;43:e49–57.
- S4.4.2-59. Downing TE, McDonnell A, Zhu X, et al. Cumulative medical radiation exposure throughout staged palliation of single ventricle congenital heart disease. *Pediatr Cardiol*. 2015;36:190–5.
- S4.4.2-60. Mahnke CB, Boyle GJ, Janosky JE, et al. Anticoagulation and incidence of late cerebrovascular accidents following the Fontan procedure. *Pediatr Cardiol*. 2005;26:56–61.
- S4.4.2-61. Triedman JK, Alexander ME, Love BA, et al. Influence of patient factors and ablative technologies on outcomes of radiofrequency ablation of intra-atrial re-entrant tachycardia in patients with congenital heart disease. *J Am Coll Cardiol*. 2002;39:1827–35.
- S4.4.2-62. Deal BJ, Mavroudis C, Backer CL, et al. Comparison of anatomic isthmus block with the modified right atrial maze procedure for late atrial tachycardia in Fontan patients. *Circulation*. 2002;106:575–9.
- S4.4.2-63. Rychik J, Veldtman G, Rand E, et al. The precarious state of the liver after a Fontan operation: summary of a multidisciplinary symposium. *Pediatr Cardiol*. 2012;33:1001–12.
- S4.4.2-64. Monagle P, Cochrane A, Roberts R, et al. A multicenter, randomized trial comparing heparin/warfarin and acetylsalicylic acid as primary thromboprophylaxis for 2 years after the Fontan procedure in children. *J Am Coll Cardiol*. 2011;58:645–51.
- S4.4.2-65. McCrindle BW, Manlhiot C, Cochrane A, et al. Factors associated with thrombotic complications after the Fontan procedure: a secondary analysis of a multicenter, randomized trial of primary thromboprophylaxis for 2 years after the Fontan procedure. *J Am Coll Cardiol*. 2013;61:346–53.

4.4.6. Severe PAH and Eisenmenger Syndrome

4.4.6.1. Severe PAH

- S4.4.6.1-1. D’Alto M, Romeo E, Argiento P, et al. Hemodynamics of patients developing pulmonary arterial hypertension after shunt closure. *Int J Cardiol*. 2013;168:3797–801.

- S4.4.6.1-2. Barst RJ, Ivy DD, Foreman AJ, et al. Four- and seven-year outcomes of patients with congenital heart disease-associated pulmonary arterial hypertension (from the REVEAL Registry). *Am J Cardiol*. 2014;113:147–55.
- S4.4.6.1-3. Duffels MGJ, Engelfriet PM, Berger RMF, et al. Pulmonary arterial hypertension in congenital heart disease: an epidemiologic perspective from a Dutch registry. *Int J Cardiol*. 2007;120:198–204.
- S4.4.6.1-4. Engelfriet PM, Duffels MGJ, Möller T, et al. Pulmonary arterial hypertension in adults born with a heart septal defect: the Euro Heart Survey on adult congenital heart disease. *Heart*. 2007;93:682–7.
- S4.4.6.1-5. Lowe BS, Therrien J, Ionescu-Iltu R, et al. Diagnosis of pulmonary hypertension in the congenital heart disease adult population impact on outcomes. *J Am Coll Cardiol*. 2011;58:538–46.
- S4.4.6.1-6. Manes A, Palazzini M, Leci E, et al. Current era survival of patients with pulmonary arterial hypertension associated with congenital heart disease: a comparison between clinical subgroups. *Eur Heart J*. 2014;35:716–24.
- S4.4.6.1-7. Gabriels C, De Meester P, Pasquet A, et al. A different view on predictors of pulmonary hypertension in secundum atrial septal defect. *Int J Cardiol*. 2014;176:833–40.
- S4.4.6.1-8. O'Donnell C, Ruygrok PN, Whyte K, et al. Progressive pulmonary hypertension post atrial septal defect device closure—early symptomatic improvement may not predict outcome. *Heart Lung Circ*. 2010;19:713–6.
- S4.4.6.1-9. Van De Bruaene A, Delcroix M, Pasquet A, et al. The importance of pulmonary artery pressures on late atrial arrhythmia in transcatheter and surgically closed ASD type secundum. *Int J Cardiol*. 2011;152:192–5.
- S4.4.6.1-10. Van De Bruaene A, Moons P, Belmans A, et al. Predictive model for late atrial arrhythmia after closure of an atrial septal defect. *Int J Cardiol*. 2013;164:318–22.
- S4.4.6.1-11. Berner M, Beghetti M, Spahr-Schopfer I, et al. Inhaled nitric oxide to test the vasodilator capacity of the pulmonary vascular bed in children with long-standing pulmonary hypertension and congenital heart disease. *Am J Cardiol*. 1996;77:532–5.
- S4.4.6.1-12. Balint OH, Samman A, Haberer K, et al. Outcomes in patients with pulmonary hypertension undergoing percutaneous atrial septal defect closure. *Heart*. 2008;94:1189–93.
- S4.4.6.1-13. Gorenflo M, Gu H, Xu Z. Peri-operative pulmonary hypertension in paediatric patients: current strategies in children with congenital heart disease. *Cardiology*. 2010;116:10–7.
- S4.4.6.1-14. Huang J-B, Liu Y-L, Yu C-T, et al. Lung biopsy findings in previously inoperable patients with severe pulmonary hypertension associated with congenital heart disease. *Int J Cardiol*. 2011;151:76–83.
- S4.4.6.1-15. Neutze JM, Ishikawa T, Clarkson PM, et al. Assessment and follow-up of patients with ventricular septal defect and elevated pulmonary vascular resistance. *Am J Cardiol*. 1989;63:327–31.
- S4.4.6.1-16. Steele PM, Fuster V, Cohen M, et al. Isolated atrial septal defect with pulmonary vascular obstructive disease—long-term follow-up and prediction of outcome after surgical correction. *Circulation*. 1987;76:1037–42.
- S4.4.6.1-17. Yong G, Khairy P, De Guise P, et al. Pulmonary arterial hypertension in patients with transcatheter closure of secundum atrial septal defects: a longitudinal study. *Circ Cardiovasc Interv*. 2009;2:455–62.
- S4.4.6.1-18. Balzer DT, Kort HW, Day RW, et al. Inhaled nitric oxide as a preoperative test (INOP Test I): the INOP Test Study Group. *Circulation*. 2002;106:176–81.
- S4.4.6.1-19. Opatowsky AR, Ojeda J, Rogers F, et al. A simple echocardiographic prediction rule for hemodynamics in pulmonary hypertension. *Circ Cardiovasc Imaging*. 2012;5:765–75.
- S4.4.6.1-20. Opatowsky AR, Clair M, Afialo J, et al. A simple echocardiographic method to estimate pulmonary vascular resistance. *Am J Cardiol*. 2013;112:873–82.
- S4.4.6.1-21. Simonneau G, Gatzoulis MA, Adatia I, et al. Updated clinical classification of pulmonary hypertension. *J Am Coll Cardiol*. 2013;62:D34–41.
- S4.4.6.2-2. Gatzoulis MA, Beghetti M, Galiè N, et al. Longer-term bosentan therapy improves functional capacity in Eisenmenger syndrome: results of the BREATHE-5 open-label extension study. *Int J Cardiol*. 2008;127:27–32.
- S4.4.6.2-3. Galiè N, Beghetti M, Gatzoulis MA, et al. Bosentan therapy in patients with Eisenmenger syndrome: a multicenter, double-blind, randomized, placebo-controlled study. *Circulation*. 2006;114:48–54.
- S4.4.6.2-4. Diller G-P, Alonso-Gonzalez R, Dimopoulos K, et al. Disease targeting therapies in patients with Eisenmenger syndrome: response to treatment and long-term efficiency. *Int J Cardiol*. 2013;167:840–7.
- S4.4.6.2-5. D'Alto M, Romeo E, Argiento P, et al. Therapy for pulmonary arterial hypertension due to congenital heart disease and Down's syndrome. *Int J Cardiol*. 2013;164:323–6.
- S4.4.6.2-6. Iversen K, Jensen AS, Jensen TV, et al. Combination therapy with bosentan and sildenafil in Eisenmenger syndrome: a randomized, placebo-controlled, double-blinded trial. *Eur Heart J*. 2010;31:1124–31.
- S4.4.6.2-7. Baptista R, Castro G, da Silva AM, et al. Long-term effect of bosentan in pulmonary hypertension associated with complex congenital heart disease. *Rev Port Cardiol*. 2013;32:123–9.
- S4.4.6.2-8. Crepaz R, Romeo C, Montanaro D, et al. Long-term results of treatment with bosentan in adult Eisenmenger's syndrome patients with Down's syndrome related to congenital heart disease. *BMC Cardiovasc Disord*. 2013;13:74.
- S4.4.6.2-9. Duffels MGJ, Vis JC, van Loon RLE, et al. Down patients with Eisenmenger syndrome: is bosentan treatment an option? *Int J Cardiol*. 2009;134:378–83.
- S4.4.6.2-10. Serino G, Guazzi M, Micheletti A, et al. Effect of bosentan on exercise capacity and clinical worsening in patients with dual Down and Eisenmenger syndrome. *Clin Med Insights Cardiol*. 2013;7:29–34.
- S4.4.6.2-11. Zhang Z-N, Jiang X, Zhang R, et al. Oral sildenafil treatment for Eisenmenger syndrome: a prospective, open-label, multicentre study. *Heart*. 2011;97:1876–81.
- S4.4.6.2-12. Garg N, Tripathy N, Sinha N. Comparative efficacy of sildenafil in Eisenmenger's syndrome secondary to atrial septal defect versus ventricular septal defect: a cardiac catheterisation follow-up study. *Cardiol Young*. 2011;21:631–8.
- S4.4.6.2-13. Tay ELW, Papaphylactou M, Diller G-P, et al. Quality of life and functional capacity can be improved in patients with Eisenmenger syndrome with oral sildenafil therapy. *Int J Cardiol*. 2011;149:372–6.
- S4.4.6.2-14. Bharani A, Patel A, Saraf J, et al. Efficacy and safety of PDE-5 inhibitor tadalafil in pulmonary arterial hypertension. *Indian Heart J*. 2007;59:323–8.
- S4.4.6.2-15. Mukhopadhyay S, Sharma M, Ramakrishnan S, et al. Phosphodiesterase-5 inhibitor in Eisenmenger syndrome: a preliminary observational study. *Circulation*. 2006;114:1807–10.
- S4.4.6.2-16. Singh TP, Rohit M, Grover A, et al. A randomized, placebo-controlled, double-blind, crossover study to evaluate the efficacy of oral sildenafil therapy in severe pulmonary artery hypertension. *Am Heart J*. 2006;151:851.e1–851.e5.
- S4.4.6.2-17. Galiè N, Hoeper MM, Humbert M, et al. Guidelines for the diagnosis and treatment of pulmonary hypertension: the Task Force for the Diagnosis and Treatment of Pulmonary Hypertension of the European Society of Cardiology (ESC) and the European Respiratory Society (ERS). *Eur Heart J*. 2009;30:2493–537.
- S4.4.6.2-18. D'Alto M, Romeo E, Argiento P, et al. Bosentan-sildenafil association in patients with congenital heart disease-related pulmonary arterial hypertension and Eisenmenger physiology. *Int J Cardiol*. 2012;155:378–82.

4.4.7. Coronary Anomalies

- S4.4.7-1. Eckart RE, Shry EA, Burke AP, et al. Sudden death in young adults: an autopsy-based series of a population undergoing active surveillance. *J Am Coll Cardiol*. 2011;58:1254–61.
- S4.4.7-2. Krasuski RA, Magyar D, Hart S, et al. Long-term outcome and impact of surgery on adults with coronary arteries originating from the opposite coronary cusp. *Circulation*. 2011;123:154–62.
- S4.4.7-3. Eckart RE, Scoville SL, Campbell CL, et al. Sudden death in young adults: a 25-year review of autopsies in military recruits. *Ann Intern Med*. 2004;141:829–34.

4.4.6.2. Eisenmenger Syndrome

- S4.4.6.2-1. Dimopoulos K, Inuzuka R, Goletto S, et al. Improved survival among patients with Eisenmenger syndrome receiving advanced therapy for pulmonary arterial hypertension. *Circulation*. 2010;121:20–5.

- S4.4.7-4. Frescura C, Basso C, Thiene G, et al. Anomalous origin of coronary arteries and risk of sudden death: a study based on an autopsy population of congenital heart disease. *Hum Pathol.* 1998;29:689–95.
- S4.4.7-5. Basso C, Maron BJ, Corrado D, et al. Clinical profile of congenital coronary artery anomalies with origin from the wrong aortic sinus leading to sudden death in young competitive athletes. *J Am Coll Cardiol.* 2000;35:1493–501.
- S4.4.7-6. Kaushal S, Backer CL, Popescu AR, et al. Intramural coronary length correlates with symptoms in patients with anomalous aortic origin of the coronary artery. *Ann Thorac Surg.* 2011;92:986–91.
- S4.4.7-7. Sharma V, Burkhart HM, Dearani JA, et al. Surgical unroofing of anomalous aortic origin of a coronary artery: a single-center experience. *Ann Thorac Surg.* 2014;98:941–5.
- S4.4.7-8. Frommelt PC, Sheridan DC, Berger S, et al. Ten-year experience with surgical unroofing of anomalous aortic origin of a coronary artery from the opposite sinus with an interarterial course. *J Thorac Cardiovasc Surg.* 2011;142:1046–51.
- S4.4.7-9. Angelini P, Uribe C, Monge J, et al. Origin of the right coronary artery from the opposite sinus of Valsalva in adults: characterization by intravascular ultrasonography at baseline and after stent angioplasty. *Catheter Cardiovasc Interv.* 2015;86:199–208.
- S4.4.7-10. Opolski MP, Pregowski J, Kruk M, et al. Prevalence and characteristics of coronary anomalies originating from the opposite sinus of Valsalva in 8,522 patients referred for coronary computed tomography angiography. *Am J Cardiol.* 2013;111:1361–7.
- S4.4.7-11. Lee H-J, Hong YJ, Kim HY, et al. Anomalous origin of the right coronary artery from the left coronary sinus with an interarterial course: subtypes and clinical importance. *Radiology.* 2012;262:101–8.
- S4.4.7-12. Brothers J, Gaynor JW, Paridon S, et al. Anomalous aortic origin of a coronary artery with an interarterial course: understanding current management strategies in children and young adults. *Pediatr Cardiol.* 2009;30:911–21.
- S4.4.7-13. Poynter JA, Williams WG, McIntyre S, et al. Anomalous aortic origin of a coronary artery: a report from the Congenital Heart Surgeons Society Registry. *World J Pediatr Congenit Heart Surg.* 2014;5:22–30.
- S4.4.7-14. Brothers JA, Gaynor JW, Jacobs JP, et al. The Congenital Heart Surgeons' Society Registry of Anomalous Aortic Origin of a Coronary Artery: an update. *Cardiol Young.* 2015;25:1567–71.
- S4.4.7-15. Maron BJ, Doerer JJ, Haas TS, et al. Sudden deaths in young competitive athletes: analysis of 1866 deaths in the United States, 1980–2006. *Circulation.* 2009;119:1085–92.
- S4.4.7-16. Davies JE, Burkhart HM, Dearani JA, et al. Surgical management of anomalous aortic origin of a coronary artery. *Ann Thorac Surg.* 2009;88:844–7.
- S4.4.7-17. Kragel AH, Roberts WC. Anomalous origin of either the right or left main coronary artery from the aorta with subsequent coursing between aorta and pulmonary trunk: analysis of 32 necropsy cases. *Am J Cardiol.* 1988;62:771–7.
- S4.4.7-18. Donaldson RM, Raphael M, Radley-Smith R, et al. Angiographic identification of primary coronary anomalies causing impaired myocardial perfusion. *Cathet Cardiovasc Diagn.* 1983;9:237–49.
- S4.4.7-19. Brothers JA, McBride MG, Seliem MA, et al. Evaluation of myocardial ischemia after surgical repair of anomalous aortic origin of a coronary artery in a series of pediatric patients. *J Am Coll Cardiol.* 2007;50:2078–82.
- S4.4.7-20. Mainwaring RD, Reddy VM, Reinhartz O, et al. Anomalous aortic origin of a coronary artery: medium-term results after surgical repair in 50 patients. *Ann Thorac Surg.* 2011;92:691–7.
- S4.4.7-21. Mumtaz MA, Lorber RE, Arruda J, et al. Surgery for anomalous aortic origin of the coronary artery. *Ann Thorac Surg.* 2011;91:811–4.

4.4.7.1. Anomalous Coronary Artery Evaluation

- S4.4.7.1-1. Basso C, Maron BJ, Corrado D, et al. Clinical profile of congenital coronary artery anomalies with origin from the wrong aortic sinus leading to sudden death in young competitive athletes. *J Am Coll Cardiol.* 2000;35:1493–501.
- S4.4.7.1-2. Davies JE, Burkhart HM, Dearani JA, et al. Surgical management of anomalous aortic origin of a coronary artery. *Ann Thorac Surg.* 2009;88:844–7.
- S4.4.7.1-3. Sharma V, Burkhart HM, Dearani JA, et al. Surgical unroofing of anomalous aortic origin of a coronary artery: a single-center experience. *Ann Thorac Surg.* 2014;98:941–5.

- S4.4.7.1-4. Eckart RE, Shry EA, Burke AP, et al. Sudden death in young adults: an autopsy-based series of a population undergoing active surveillance. *J Am Coll Cardiol.* 2011;58:1254–61.
- S4.4.7.1-5. Angelini P, Uribe C, Monge J, et al. Origin of the right coronary artery from the opposite sinus of Valsalva in adults: characterization by intravascular ultrasonography at baseline and after stent angioplasty. *Catheter Cardiovasc Interv.* 2015;86:199–208.
- S4.4.7.1-6. Opolski MP, Pregowski J, Kruk M, et al. Prevalence and characteristics of coronary anomalies originating from the opposite sinus of Valsalva in 8,522 patients referred for coronary computed tomography angiography. *Am J Cardiol.* 2013;111:1361–7.
- S4.4.7.1-7. Lee H-J, Hong YJ, Kim HY, et al. Anomalous origin of the right coronary artery from the left coronary sinus with an interarterial course: subtypes and clinical importance. *Radiology.* 2012;262:101–8.
- S4.4.7.1-8. Kaushal S, Backer CL, Popescu AR, et al. Intramural coronary length correlates with symptoms in patients with anomalous aortic origin of the coronary artery. *Ann Thorac Surg.* 2011;92:986–91.
- S4.4.7.1-9. Frescura C, Basso C, Thiene G, et al. Anomalous origin of coronary arteries and risk of sudden death: a study based on an autopsy population of congenital heart disease. *Hum Pathol.* 1998;29:689–95.

4.4.7.2. Anomalous Aortic Origin of Coronary Artery

- S4.4.7.2-1. Basso C, Maron BJ, Corrado D, et al. Clinical profile of congenital coronary artery anomalies with origin from the wrong aortic sinus leading to sudden death in young competitive athletes. *J Am Coll Cardiol.* 2000;35:1493–501.
- S4.4.7.2-2. Davies JE, Burkhart HM, Dearani JA, et al. Surgical management of anomalous aortic origin of a coronary artery. *Ann Thorac Surg.* 2009;88:844–7.
- S4.4.7.2-3. Sharma V, Burkhart HM, Dearani JA, et al. Surgical unroofing of anomalous aortic origin of a coronary artery: a single-center experience. *Ann Thorac Surg.* 2014;98:941–5.
- S4.4.7.2-4. Frommelt PC, Sheridan DC, Berger S, et al. Ten-year experience with surgical unroofing of anomalous aortic origin of a coronary artery from the opposite sinus with an interarterial course. *J Thorac Cardiovasc Surg.* 2011;142:1046–51.
- S4.4.7.2-5. Gulati R, Reddy VM, Culbertson C, et al. Surgical management of coronary artery arising from the wrong coronary sinus, using standard and novel approaches. *J Thorac Cardiovasc Surg.* 2007;134:1171–8.
- S4.4.7.2-6. Mainwaring RD, Reddy VM, Reinhartz O, et al. Anomalous aortic origin of a coronary artery: medium-term results after surgical repair in 50 patients. *Ann Thorac Surg.* 2011;92:691–7.
- S4.4.7.2-7. Brothers JA, McBride MG, Seliem MA, et al. Evaluation of myocardial ischemia after surgical repair of anomalous aortic origin of a coronary artery in a series of pediatric patients. *J Am Coll Cardiol.* 2007;50:2078–82.
- S4.4.7.2-8. Donaldson RM, Raphael M, Radley-Smith R, et al. Angiographic identification of primary coronary anomalies causing impaired myocardial perfusion. *Cathet Cardiovasc Diagn.* 1983;9:237–49.
- S4.4.7.2-9. Kragel AH, Roberts WC. Anomalous origin of either the right or left main coronary artery from the aorta with subsequent coursing between aorta and pulmonary trunk: analysis of 32 necropsy cases. *Am J Cardiol.* 1988;62:771–7.
- S4.4.7.2-10. Davis JA, Cecchin F, Jones TK, et al. Major coronary artery anomalies in a pediatric population: incidence and clinical importance. *J Am Coll Cardiol.* 2001;37:593–7.
- S4.4.7.2-11. Eckart RE, Shry EA, Burke AP, et al. Sudden death in young adults: an autopsy-based series of a population undergoing active surveillance. *J Am Coll Cardiol.* 2011;58:1254–61.
- S4.4.7.2-12. Maron BJ, Doerer JJ, Haas TS, et al. Sudden deaths in young competitive athletes: analysis of 1866 deaths in the United States, 1980–2006. *Circulation.* 2009;119:1085–92.
- S4.4.7.2-13. Eckart RE, Scoville SL, Campbell CL, et al. Sudden death in young adults: a 25-year review of autopsies in military recruits. *Ann Intern Med.* 2004;141:829–34.
- S4.4.7.2-14. Opolski MP, Pregowski J, Kruk M, et al. Prevalence and characteristics of coronary anomalies originating from the opposite sinus of Valsalva in 8,522 patients referred for coronary computed tomography angiography. *Am J Cardiol.* 2013;111:1361–7.

4.4.7.3. Anomalous Coronary Artery Arising From the PA

- S4.4.7.3-1. Cochrane AD, Coleman DM, Davis AM, et al. Excellent long-term functional outcome after an operation for anomalous left coronary artery from the pulmonary artery. *J Thorac Cardiovasc Surg.* 1999;117:332–42.
- S4.4.7.3-2. Paridon SM, Farooki ZQ, Kuhns LR, et al. Exercise performance after repair of anomalous origin of the left coronary artery from the pulmonary artery. *Circulation.* 1990;81:1287–92.
- S4.4.7.3-3. Lange R, Vogt M, Hörer J, et al. Long-term results of repair of anomalous origin of the left coronary artery from the pulmonary artery. *Ann Thorac Surg.* 2007;83:1463–71.
- S4.4.7.3-4. el-Said GM, Ruzyllo W, Williams RL, et al. Early and late result of saphenous vein graft for anomalous origin of left coronary artery from pulmonary artery. *Circulation.* 1973;48:III2–6.
- S4.4.7.3-5. Wilson CL, Dlabal PW, McGuire SA. Surgical treatment of anomalous left coronary artery from pulmonary artery: follow-up in teenagers and adults. *Am Heart J.* 1979;98:440–6.
- S4.4.7.3-6. Yau JM, Singh R, Halpern EJ, et al. Anomalous origin of the left coronary artery from the pulmonary artery in adults: a comprehensive review of 151 adult cases and a new diagnosis in a 53-year-old woman. *Clin Cardiol.* 2011;34:204–10.

- S4.4.7.3-7. Rajbanshi BG, Burkhart HM, Schaff HV, et al. Surgical strategies for anomalous origin of coronary artery from pulmonary artery in adults. *J Thorac Cardiovasc Surg.* 2014;148:220–4.

4.4.8. Coronary Artery Fistula

- S4.4.8-1. Vavuranakis M, Bush CA, Boudoulas H. Coronary artery fistulas in adults: incidence, angiographic characteristics, natural history. *Cathet Cardiovasc Diagn.* 1995;35:116–20.
- S4.4.8-2. Yildiz A, Okcun B, Peker T, et al. Prevalence of coronary artery anomalies in 12,457 adult patients who underwent coronary angiography. *Clin Cardiol.* 2010;33:E60–4.
- S4.4.8-3. Said SM, Burkhart HM, Schaff HV, et al. Late outcome of repair of congenital coronary artery fistulas—a word of caution. *J Thorac Cardiovasc Surg.* 2013;145:455–60.

5. EVIDENCE GAPS AND FUTURE DIRECTIONS

- S5-1. Gurvitz M, Burns KM, Brindis R, et al. Emerging research directions in adult congenital heart disease: a report from an NHLBI/ACHA Working Group. *J Am Coll Cardiol.* 2016;67:1956–64.

Appendix 1. Author Relationships With Industry and Other Entities (Relevant)—2018 AHA/ACC Guideline for the Management of Adults With Congenital Heart Disease* (February 2018)

Committee Member	Employment	Consultant	Speakers Bureau	Ownership/ Partnership/ Principal	Personal Research	Institutional, Organizational, or Other Financial Benefit	Expert Witness	Voting Recusals by Section†
Karen K. Stout, Chair	University of Washington—Director, Adult Congenital Heart Disease Program, Professor, Internal Medicine and Pediatrics	None	None	None	None	None	None	None
Curt J. Daniels, Vice Chair	The Ohio State University Heart Center and Nationwide Children's Hospital—Director, Adult Congenital Heart Disease and Pulmonary Hypertension Program, Professor, Internal Medicine and Pediatrics	None	None	None	None	• Actelion‡	None	4.1.1, 4.1.2, 4.1.3, 4.1.4, 4.1.5, 4.4.6.1, 4.4.6.2
Jamil A. Aboulhosn	UCLA Adult Congenital Heart Disease Center—Director	• Actelion • GE Medical • Edward Lifesciences§ • Medtronic	None	None	• Gore	• United Therapeutics • Actelion • Medtronic • St. Jude • Edward Lifesciences	None	4.1.1, 4.1.2, 4.1.3, 4.1.4, 4.1.5, 4.2.6, 4.3.1.1, 4.3.2, 4.3.5, 4.4.6.1, 4.4.6.2
Bykem Bozkurt	Baylor College of Medicine—Professor of Medicine	None	None	None	None	• Novartis	None	None
Craig S. Broberg	Oregon Health and Science University—Associate Professor of Medicine	None	None	None	None	• Actelion	None	4.1.1, 4.1.2, 4.1.3, 4.1.4, 4.1.5, 4.4.6.1, 4.4.6.2
Jack M. Colman	University of Toronto—Professor of Medicine and Obstetrics & Gynecology, Toronto Congenital Cardiac Centre for Adults and Pregnancy and Heart Disease Program; University Health Network and Mount Sinai Hospital—Senior Attending Cardiologist	None	None	None	None	None	None	None
Stephen R. Crumb	Nationwide Children's Hospital—Nurse Practitioner and Coordinator, COACH and Pulmonary Hypertension Programs	None	None	None	None	None	None	None
Joseph A. Dearani	Mayo Clinic—Professor of Surgery and Chair, Division of Cardiovascular Surgery	None	None	None	None	• Sorin (LivaNova)§ • Cormatrix	None	None
Stephanie Fuller	University of Pennsylvania Perelman School of Medicine—Associate Professor of Clinical Surgery	None	None	None	None	None	None	None
Michelle Gurvitz	Harvard Medical School; Brigham and Women's Hospital—Instructor of Pediatrics, Assistant Professor	None	None	None	None	None	None	None
Paul Khairy	Montreal Heart Institute Adult Congenital Center—Director; Professor of Medicine	None	None	None	None	• Boehringer Ingelheim§ • St. Jude Medical§ • Medtronic§ • Actelion§	None	4.1.1, 4.1.2, 4.1.3, 4.1.4, 4.1.5, 4.2.6, 4.3.1.1, 4.3.2, 4.3.5, 4.4.6.1, 4.4.6.2

(Continued)

Appendix 1. Continued

Committee Member	Employment	Consultant	Speakers Bureau	Ownership/ Partnership/ Principal	Personal Research	Institutional, Organizational, or Other Financial Benefit	Expert Witness	Voting Recusals by Section†
Michael J. Landzberg	Boston Children's Hospital—Director, Adult Congenital Heart Service; Harvard Medical School—Associate Professor of Medicine	None	None	None	None	<ul style="list-style-type: none"> • Gilead • Actelion 	None	4.1.1, 4.1.2, 4.1.3, 4.1.4, 4.1.5, 4.4.6.1, 4.4.6.2
Arwa Saidi	University of Florida College of Medicine—Professor, Congenital Heart Center	None	None	None	None	<ul style="list-style-type: none"> • Actelion§ 	None	4.1.1, 4.1.2, 4.1.3, 4.1.4, 4.1.5, 4.4.6.1, 4.4.6.2
Anne Marie Valente	Boston Children's Hospital, Brigham and Women's Hospital—Outpatient Director, Boston Adult Congenital Heart Disease and Pulmonary Hypertension Service; Harvard Medical School—Associate Professor of Medicine and Pediatrics	None	None	None	None	None	None	None
George F. Van Hare	Washington University School of Medicine—Director, Pediatric Cardiology; St. Louis Children's, Washington University Heart Center—Co-Director	None	None	None	None	None	None	None

This table represents the relationships of committee members with industry and other entities that were determined to be relevant to this document. These relationships were reviewed and updated in conjunction with all meetings and/or conference calls of the writing committee during the document development process. The table does not necessarily reflect relationships with industry at the time of publication. A person is deemed to have a significant interest in a business if the interest represents ownership of >5% of the voting stock or share of the business entity, or ownership of >\$5000 of the fair market value of the business entity; or if funds received by the person from the business entity exceed 5% of the person's gross income for the previous year. Relationships that exist with no financial benefit are also included for the purpose of transparency. Relationships in this table are modest unless otherwise noted.

According to the ACC/AHA, a person has a *relevant* relationship if: a) the *relationship or interest* relates to the same or similar subject matter, intellectual property or asset, topic, or issue addressed in the *document*; or b) the *company/entity* (with whom the relationship exists) makes a drug, drug class, or device addressed in the *document* or makes a competing drug or device addressed in the *document*; or c) the *person or a member of the person's household*, has a reasonable potential for financial, professional or other personal gain or loss as a result of the issues/content addressed in the *document*.

*The ACHD Guideline began in March 2014. Over the initial years of the CMS Open Payment System, understandably, there have been issues related to accurate reporting of food and beverage payments. For this reason, the ACC and AHA have not considered these minor charges relevant relationships with industry.

†Writing committee members are required to recuse themselves from voting on sections to which their specific relationships with industry and other entities may apply. Section numbers pertain to those in the full-text guideline.

‡No financial benefit.

§Significant relationship.

¶CMS reported payments to Dr. Dearani in 2016 related to research for the Sorin Group and Cormatrix; however, he disagrees with this report. The sections authored by Dr. Dearani have been reviewed, and it was affirmed that there was no implication of any influence of industry.

ACC indicates American College of Cardiology; AHA, American Heart Association; CMS, Centers for Medicare & Medicaid Services; COACH, Columbus Ohio Adult Congenital Heart; and UCLA, University of California, Los Angeles.

Appendix 2. Reviewer Relationships With Industry and Other Entities (Comprehensive)—2018 AHA/ACC Guideline for the Management of Adults With Congenital Heart Disease (February 2018)

Reviewer	Representation	Employment	Consultant	Speakers Bureau	Ownership/Partnership/Principal	Personal Research	Institutional, Organizational, or Other Financial Benefit	Expert Witness
Samuel J. Asirvatham	Official Reviewer—AHA	Mayo Clinic—Professor of Medicine and Pediatrics	<ul style="list-style-type: none"> • Abiomed • AtriCure • Biosense Webster • Biotronik • Boston Scientific* • Medtronic • Sanofi-aventis • St. Jude Medical 	None	None	None	None	None
Wendy M. Book	Official Reviewer—AHA	Emory University—Professor of Medicine and Director of Emory Adult Congenital Heart Center, Department of Medicine	None	None	None	None	• Actelion	• Defendant, congenital heart disease, 2015
Samuel S. Gidding	Official Reviewer—ACC/AHA Task Force on Clinical Practice Guidelines	Nemours Cardiac Center DuPont Hospital for Children—Chief, Division of Pediatric Cardiology	None	None	None	None	None	None
Yuli Y. Kim	Official Reviewer—AHA	University of Pennsylvania—Assistant Professor of Medicine; Children's Hospital of Philadelphia—Medical Director, Philadelphia Adult Congenital Heart Center	None	None	None	None	None	None
Geetha Raghuveer	Official Reviewer—ACC Board of Governors	Children's Mercy Hospital—Pediatric Cardiologist; University of Missouri, Kansas City School of Medicine—Professor of Pediatrics	None	None	None	None	None	None
Carole A. Warnes	Official Reviewer—ACC Board of Trustees	Mayo Clinic—Professor of Medicine	None	None	None	None	None	None
Peter J. Bartz	Organizational Reviewer—ASE	Children's Hospital of Wisconsin—Associate Professor, Medical College of Wisconsin	None	None	None	None	None	None
Mitchell I. Cohen	Organizational Reviewer—HRS	Inova Fairfax Children's Hospital—Co-Director of the Heart Center and Chief, Pediatric Cardiology	None	None	None	None	None	None
Marshall L. Jacobs	Organizational Reviewer—AATS	Johns Hopkins School of Medicine—Professor of Surgery and Director, Pediatric Heart Surgery Outcomes Research	None	None	None	None	None	None
Larry A. Latson	Organizational Reviewer—SCAI	Joe DiMaggio Children's Hospital Heart Institute—Medical Director, Pediatric and Congenital Interventional Cardiology	• Gore Medical	None	None	None	• St. Jude Medical	None
Constantine Mavroudis	Organizational Reviewer—STS	Florida Hospital for Children—Medical Director, Pediatric and Congenital Heart Center	None	None	None	None	None	None
Doff B. McElhinney	Organizational Reviewer—SCAI	Stanford University—Professor, Cardiothoracic Surgery and of Pediatrics	• Medtronic*	None	None	None	None	None
Erwin N. Oechslin	Organizational Reviewer—ISACHD	University of Toronto—Professor of Medicine; Peter Munk Cardiac Centre—Director, Adult Congenital Heart Disease Program	• Actelion	None	None	None	None	None
John K. Triedman	Organizational Reviewer—HRS	Boston Children's Hospital—Senior Associate in Cardiology; Harvard Medical School—Professor of Pediatrics	• Biosense Webster	None	None	None	None	None
Sana M. Al-Khatib	Content Reviewer—ACC/AHA Task Force on Clinical Practice Guidelines	Duke University Medical Center—Professor of Medicine	None	None	None	None	None	None
Naser Ammash	Content Reviewer	Mayo Clinic—Professor of Medicine	None	None	None	None	None	None
Helmut Baumgartner	Content Reviewer	University of Muenster—Professor of Cardiology and Adult Congenital Heart Disease; University Hospital Muenster—Director, Division of Adult Congenital and Valvular Heart Disease, Department of Cardiovascular Medicine	None	None	None	None	None	None

(Continued)

Appendix 2. Continued

Reviewer	Representation	Employment	Consultant	Speakers Bureau	Ownership/ Partnership/ Principal	Personal Research	Institutional, Organizational, or Other Financial Benefit	Expert Witness
James C. Blankenship	Content Reviewer—ACC/ Interventional Section Leadership Council	Geisinger Medical Center—Staff Physician and Director, Cardiac Catheterization Laboratory	None	None	None	None	<ul style="list-style-type: none"> Abbott Vascular† Boston Scientific† GlaxoSmithKline† Takeda Pharmaceutical† 	None
Ralph G. Brindis	Content Reviewer—ACC/ AHA Task Force on Clinical Practice Guidelines	Northern California Kaiser Permanente—Senior Advisor, Cardiovascular Disease; University of California, San Francisco—Clinical Professor of Medicine	None	None	None	None	None	None
Robert M. Campbell	Content Reviewer	Emory University School of Medicine, Sibley Heart Center Cardiology—Professor of Pediatrics	None	None	None	None	None	None
Lesley H. Curtis	Content Reviewer—ACC/ AHA Task Force on Clinical Practice Guidelines	Duke University School of Medicine—Professor of Medicine	None	None	None	None	<ul style="list-style-type: none"> Boston Scientific* GE Healthcare* GlaxoSmithKline* Medtronic* Novartis* 	None
Kristi K. Fitzgerald	Content Reviewer	Nemours Cardiac Center DuPont Hospital for Children—Genetic Counselor, Division of Pediatric Cardiology	None	None	None	None	None	None
Lee A. Fleisher	Content Reviewer—ACC/ AHA Task Force on Clinical Practice Guidelines	University of Pennsylvania Health System Department of Anesthesiology and Critical Care—Robert Dunning Dripps Professor of Anesthesiology	None	None	None	None	None	None
Federico Gentile	Content Reviewer—ACC/ AHA Task Force on Clinical Practice Guidelines	Centro Cardiologico Gentile—Director, Cardiovascular Disease	None	None	None	None	None	None
Louise Harris	Content Reviewer	Toronto General Hospital—Professor of Medicine	• St. Jude Medical	None	None	None	None	None
Mark A. Hlatky	Content Reviewer—ACC/ AHA Task Force on Clinical Practice Guidelines	Stanford University School of Medicine—Professor of Health Research and Policy, and of Cardiovascular Medicine	None	None	None	None	None	None
Craig T. January	Content Reviewer	University of Wisconsin School of Medicine and Public Health—Professor, Division of Cardiovascular Medicine	None	None	None	None	None	None
José A. Joglar	Content Reviewer—ACC/ AHA Task Force on Clinical Practice Guidelines	UT Southwestern Medical Center—Professor of Internal Medicine	None	None	None	None	None	None
Thomas K. Jones	Content Reviewer	Seattle Children's Hospital—Professor of Pediatrics and Director, Cardiac Catheterization Laboratories	<ul style="list-style-type: none"> Gore Medical* Medtronic* 	None	None	None	<ul style="list-style-type: none"> Gore Medical* Medtronic* St. Jude Medical* 	None
Brian E. Kogon	Content Reviewer	Emory University School of Medicine—Associate Professor, Surgery and Surgical Director of Emory Adult Congenital Heart Center and Chief of Pediatric Cardiac Surgery	None	None	None	None	None	None
Gautam Kumar	Content Reviewer—ACC/ Interventional Section Leadership Council	Emory University School of Medicine, Division of Cardiology—Associate Professor of Medicine	• Abiomed	None	None	None	• OrbusNeich Medical	None
Eric V. Krieger	Content Reviewer	University of Washington—Associate Professor of Medicine and Associate Director, Adult Congenital Heart Service	• Actelion	None	None	None	None	None
Glenn N. Levine	Content Reviewer—ACC/ AHA Task Force on Clinical Practice Guidelines	Baylor College of Medicine—Professor of Medicine; Michael E. DeBakey VA Medical Center—Director, Cardiac Care Unit	None	None	None	None	None	None
C. Huie Lin	Content Reviewer—SCAI	Houston Methodist DeBakey Heart & Vascular Center—Cardiologist	<ul style="list-style-type: none"> Gore Medical ACI Clinical (DSMB) 	• Abiomed	None	• St. Jude Medical	None	None
Massimo Mancone	Content Reviewer—ACC/ AIG	Sapienza University of Rome—Cardiology Consultant	None	None	None	None	None	None

(Continued)

Appendix 2. Continued

Reviewer	Representation	Employment	Consultant	Speakers Bureau	Ownership/ Partnership/ Principal	Personal Research	Institutional, Organizational, or Other Financial Benefit	Expert Witness
Ariane Marelli	Content Reviewer	McGill University Health Center—Professor of Medicine and Director, MAUDE Unit	None	None	None	None	None	None
Koichiro Niwa	Content Reviewer	St. Luke's International Hospital—Director, Department of Cardiology	None	None	None	None	None	None
Matthew Oster	Content Reviewer	Emory University School of Medicine—Associate Professor; Children's Healthcare of Atlanta—Director, Children's Cardiac Outcomes Research Program at Sibley Heart Center	None	None	None	None	None	None
Catherine M. Otto	Content Reviewer	University of Washington School of Medicine—Professor of Medicine, Division of Cardiology and Director, Heart Valve Clinic	None	None	None	None	None	None
Richard L. Page	Content Reviewer	University of Wisconsin School of Medicine and Public Health—Chair, Department of Medicine	None	None	None	None	None	None
James Perry	Content Reviewer	Rady Children's Hospital; University of California, San Diego—Professor of Pediatrics, Affiliate Professor of Bioengineering, and Director, Electrophysiology and Adult Congenital Heart Programs	None	None	None	None	None	None
Susan J. Pressler	Content Reviewer—ACC/AHA Task Force on Clinical Practice Guidelines	Indiana University School of Nursing—Professor and Director, Center for Enhancing Quality of Life in Chronic Illness	None	None	None	None	• Pfizer†	None
Candice K. Silversides	Content Reviewer	University of Toronto—Associate Professor	None	None	None	None	None	None
Duminda N. Wijesundera	Content Reviewer—ACC/AHA Task Force on Clinical Practice Guidelines	University of Toronto—Assistant Professor, Department of Anesthesia and Institute of Health Policy Management and Evaluation	None	None	None	None	None	None
Ali N. Zaidi	Content Reviewer	Montefiore Einstein Center for Heart and Vascular Care—Director, Montefiore Adult Congenital Heart Disease Program; Albert Einstein College of Medicine—Associate Professor, Internal Medicine and Pediatrics	None	None	None	None	None	None
Elisa Zaragoza-Macias	Content Reviewer	PeaceHealth North Cascade Cardiology—Cardiologist	None	None	None	None	None	None

This table represents the relationships of reviewers with industry and other entities that were disclosed at the time of peer review and determined to be relevant to this document. It does not necessarily reflect relationships with industry at the time of publication. A person is deemed to have a significant interest in a business if the interest represents ownership of >5% of the voting stock or share of the business entity, or ownership of >\$5000 of the fair market value of the business entity; or if funds received by the person from the business entity exceed 5% of the person's gross income for the previous year. A relationship is considered to be modest if it is less than significant under the preceding definition. Relationships that exist with no financial benefit are also included for the purpose of transparency. Relationships in this table are modest unless otherwise noted. Names are listed in alphabetical order within each category of review. Please refer to <http://www.acc.org/guidelines/about-guidelines-and-clinical-documents/relationships-with-industry-policy> for definitions of disclosure categories or additional information about the ACC/AHA Disclosure Policy for Writing Committees.

*Significant relationship.

††No financial benefit.

AATS indicates American Association for Thoracic Surgery; ACC, American College of Cardiology; AHA, American Heart Association; AIG, Assembly of International Governors; ASE, American Society of Echocardiography; DSMB, Data Safety Monitoring Board; HRS, Heart Rhythm Society; ISACHD, International Society for Adult Congenital Heart Disease; MAUDE, McGill Adult Unit for Congenital Heart Disease Excellence; SCAI, Society for Cardiovascular Angiography and Interventions; and STS, Society of Thoracic Surgeons; and UT, University of Texas.